STANLEY CUP

Habs Edge Stars, 3-2, Move to Finals; Rangers' Overtime Win Ties Series

Stories, picture Page 16

Home Edition

TELEPHONE 383-4111
CLASSIFIED 386-2121

The Daily Colonist.

Vancouver Island's Leading Newspaper Since 1858

Breezy, Damp
* * *
Weather details on Page 2

No. 118–113th YEAR | VICTORIA, BRITISH COLUMBIA, FRIDAY, APRIL 30, 1971 | 10 CENTS DAILY 20 CENTS SUNDAY

Bennett Maps Gas Line to Island

By IAN STREET
Colonist Legislative Reporter

Premier Bennett said Thursday the provincial government is "determined" to provide a supply of clean-burning natural gas to Vancouver Island and hopes construction of a pipeline from the Cariboo will begin sometime this winter.

The premier added he hoped the project would be undertaken by a broadly-based new B.C. company, representing prospective industrial customers and private citizens. But he also indicated that if private enterprise doesn't respond to government prodding, the pipeline will become a public enterprise.

Bennett called a press conference in his office Thursday afternoon to announce that proposals are being invited for the construction, operation and maintenance of an approximately 350-mile gas pipeline from Williams Lake to Victoria via Powell River. Rough cost estimates, according to one industry source, run about $100 million.

Proposals, in the form of comprehensive technical and economic feasibility studies including estimated rates and revenues, financing of the project, and a timetable and schedule of construction, must be in the government's hands by July 30.

Bennett said the government is "very anxious to do a lot of things" for Vancouver Island but had given "No. 1" priority to protection of the Island's ecology. For this reason, and because this is an energy-short area, the government proposed building of a natural gas pipeline linking up with Westcoast Transmission facilities at Williams Lake in the Cariboo.

The proposed pipeline would pass through Powell River, to serve heavy industrial users in that area, and cross Georgia Strait in three separate lines laid on the sea floor. It would also have to serve all major load centres on the Island.

Bennett said the system must be designed to meet present load demands and be capable of being readily expanded to meet the projected load growth for a minimum of 15 years for all residential, commercial, industrial and electrical generating requirements along the route.

"We not only want this pipeline built," Bennett said, "but want it owned by Canadian citizens, preferably living in B.C. We expect construction to start this winter. Time is of the essence and we want it completed.

"We think the time is right — the demand for energy is now," he said.

There was also an implied threat of government action against industries using so-called dirty fossil fuels when the premier went on to say "coal and that foreign fuel oil bunker C should be regarded as unacceptable if a cleaner alternative was available in natural gas."

"I'm not a member of the Pollution Control Board," Bennett added, "but as a citizen I would imagine, if there is a better type of fuel available with less undesirable qualities, the board would automatically pass the necessary regulations to see it

Continued on Page 6

Turner Blasted

Act Lapse: Bourassa Furious

● Bennett glad Ottawa shelving Public Order Act. Page 3

From CP

Canadians will have all their civil liberties again after 9 p.m. tonight and Robert Bourassa is furious about it.

The Quebec premier, in the most strongly-worded criticism of the federal government since he came to power a year ago, blasted Justice Minister John Turner for "softness, lack of logic and inconsistency" after Ottawa's decision Thursday not to extend temporary anti-terrorism measures.

Permanently Illegal

Bourassa was particularly anxious to have the terrorist Quebec Liberation Front permanently declared an illegal organization, but Turner said the Criminal Code provides adequate means of fighting the FLQ.

The Public Order Temporary Measures Act, 1970, which expires at midnight Ottawa time, declared the FLQ to be an illegal organization and made membership at any time in the FLQ a crime.

Bourassa told reporters the FLQ had to be banned permanently to permit "effective" action by the police and the courts in fighting terrorism.

The lapse of the legislation would "reduce the means at the disposal of the police."

"The situation now is clearly under control, but we need the means to react when it is necessary.

"If we decided to make the FLQ an illegal organization, it was because we thought it was essential for the administration of justice to have these powers," he said.

Bourassa said his government had fulfilled its responsibilities in pressing the federal government for permanent legislation.

"It's the responsibility of the federal government, and the people of Quebec and Canada will judge its actions," he said.

Turner told the Commons that until a special joint Commons-Senate committee comes up with recommendations for a replacement, persons accused after today of being members of the FLQ or other groups trying to overthrow the government by violence will be charged under the Criminal Code.

The minister's latter statement elicited loud heckling from members who voted against passage of the public order bill last fall, reminding Turner that they have advocated all along that the FLQ crisis should have been handled under the Criminal Code.

Charges pending under the act, which according to its own wording expires automatically unless extended by Parliament, remain valid charges after expiry, Turner said.

This creates the possibility that persons charged under the act of having been FLQ members before such membership became illegal on October 15 will be convicted under the act after the FLQ has ceased to be outlawed.

INSIDE

	Page
Bridge	30
Comics	47
Crossword	31
Entertainment	48, 49
Financial News	7, 8
Garden Notes	47
Names in the News	13
Provincial Court	10
Sport	16, 17, 18, 19, 20
Television	29
Women	41, 42, 43

Tories Lose Quebec Chief

MONTREAL (CP) — Fernand Alie announced Thursday he has resigned his post of leader of the Progressive Conservative party's Quebec wing over the issue of Quebec's role in Confederation.

He said he intends to continue his attempts to have the Quebec wing of the party accept a "two nations" policy on the constitution.

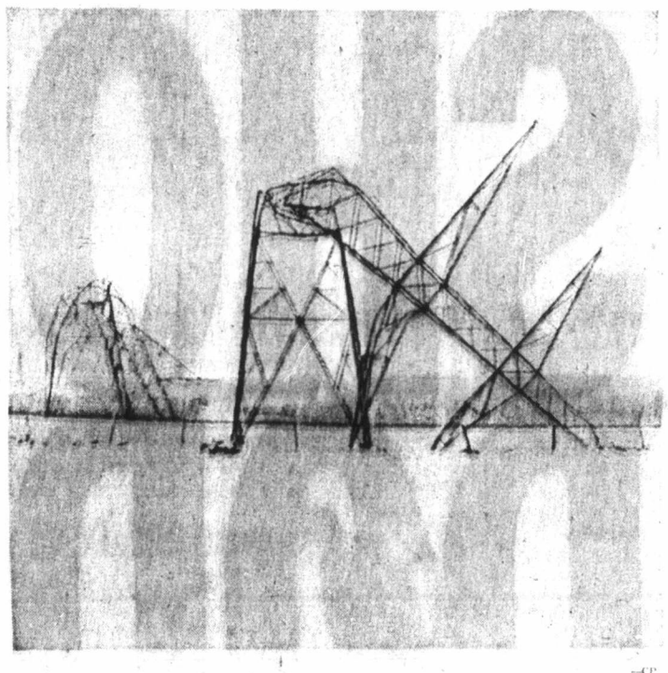

—CP

High-voltage towers north of Saskatoon twisted by ice, snow

Snow Mauls Power Lines

REGINA (CP) — A linebreaking snowstorm affected power supplies for many of the 40,000 users in northwestern Saskatchewan Thursday and although power was restored during the day, full repairs were expected to take about five months and cost about $1 million.

Gerry Bristow, superintendent of the Saskatchewan Power Corp. plant at North Battleford, where most of the 40,000 customers were affected, said power has been restored "to everyone that we know of." Most shortages were for short periods, and occurred also at Saskatoon and Regina.

"We're operating on a shoestring," he said. Two 72,000-volt lines were being used as temporary replacement for 25 miles of 138,000-volt transmission line brought down by the storm.

Bristow said in an interview that possible rationing of power will depend on response during the next few days to requests to limit use of power to essentials.

The test would come at the peak pre-noon period between 11:20 and 11:50 a.m., he said. "If we don't meet it," he said, "power rationing will be necessary during that period of the day for the next three weeks while temporary transmission towers are built for the 138,000-volt line."

Nixon's China Visit Still in Hoping Stage

WASHINGTON (AP) — President Nixon said Thursday night he hopes to visit Mainland China "at some time and in some capacity" as part of his long-range goal of improving relations with Peking.

At a White House news conference, he indicated this was not going to happen soon and that he was making the statement as part of his hopes of normalizing relations with the Communist nation.

When asked about a recent presidential commission's recommendation that both the Peking government and the Nationalist regime on Formosa be given seats in the United Nations, Nixon said the proposal was being considered "in the highest councils" of his administration.

Nixon also said that neither demonstrations in the streets nor opposition in Congress will lead him to change a Vietnam policy which he believes will bring "not just peace in our time," but a lasting peace.

He said he is convinced a withdrawal before South Vietnam is able to have a chance to prevent a Communist takeover would increase the danger of future war in the Pacific.

Man Gives Up Paring Knife

VANCOUVER (CP) — Vancouver police Insp. John Page Thursday talked an unnamed man into handing over a paring knife with which he was threatening an 18-month-old child.

Traffic Ticket Sale Loss Leader

VANCOUVER (CP) — A university student who devised a bizarre scheme to raise money by stealing traffic tickets from city police, then selling them to the motorists they were issued against, landed in Provincial Court here Thursday. Police were tipped off by a cleric.

John Simon Eng, 18, a student at University of British Columbia, was remanded to May 7 after pleading guilty to stealing between 300 and 400 traffic tickets from police headquarters March 12, and to charges of driving without insurance and failing to produce his driver's licence.

Court was told Eng went to the Main Street traffic building and inserted pieces of paper into the lock of a fire-escape door, jamming the lock, then returned at night and took the tickets from file drawers.

Eng approached the recipient of one ticket and offered to sell it to the motorist for $50 but reduced the price to $5 when the man pointed out the fine for the offence was only $10.

Court was told another Eng customer, Rev. F. W. Metzger, paid $10 for three tickets issued against him, then called police.

Kierans Quits Cabinet

Economy Debate Lid Blown Off

By CARL MOLLINS

OTTAWA (CP)—The resignation of Eric Kierans from the federal cabinet Thursday blows open a tinderbox debate about the way Canada's economy is being managed.

There is evidence Kierans was moved to quit because he and his ideas about a wide range of subjects weighed lightly in cabinet decisions. But the reason he gave publicly was disagreement with the running of the economy.

At rock bottom, the debate is about whether unemployment or inflation is the most worrisome villain, although all participants take pains to declare themselves roundly opposed to both.

At issue for policy-makers, then, is whether to maintain a guarded restraint in spending and credit controls to ward off further inflation or to open up in the hope that production and employment will boom.

Better Methods

Those choices — in advance of a much-delayed federal budget, now promised for sometime in May — are for the immediate future. Most debaters are agreed that better management methods are needed for the longer term.

The debate was burning even as Kiernans was writing his farewell note to the Trudeau cabinet.

Louis Rasminsky, governor of the Bank of Canada, John Young, chairman of the federal Prices and Incomes Commission, and Arthur Smith, chairman of the Economic Council of Canada, made simultaneous contributions to the argument Wednesday night.

Kierans placed himself on the side of the so-called expansionists — advocates of employment — generating growth—with his parting shot that "the overriding objective of all nations in the 1970s must be the attainment of full employment, however de-

Continued on Page 2

Kierans
. . . parting of ways

Cote
. . . takes portfolio

Split Caused By Resource Export Push

● What Kierans, Trudeau said in their letter exchange. Page 26

OTTAWA (CP) — Eric Kierans has quit the Trudeau cabinet to challenge the government publicly on economic policy.

The 57-year-old minister of communications submitted his resignation Wednesday partly on the unemployment issue after a long parting-of-the-ways discussion with Prime Minister Trudeau Tuesday.

Trudeau accepted the resignation Thursday and announced it in the Commons. Jean-Pierre Cote, minister without portfolio in charge of the post office, replaces Kierans.

Kierans is the second minister to quit the cabinet in differences over economic policy. Transport Minister Paul Hellyer resigned two years ago specifically on the housing issue.

Trudeau told reporters he tried to talk Kierans out of resigning but that the minister, first elected to the Commons and appointed to the cabinet in 1968, wants to speak publicly on a wide range of issues.

A spokesman for Kierans said the professor, economist, and financier will not be available for comment until next week. He was not in the House when his resignation was announced.

The spokesman said Kierans decided last weekend to resign when he was working on a speech, to be delivered in June, entitled Contributions of Canadian Fiscal Policy to Unemployment and the Foreign Ownership Problem.

The spokesman said Kierans is concerned that government tax policy favors investment in new machinery rather than creation of jobs and feels that economic policy is directed too heavily toward export of natural resources.

Kierans will remain a member of Parliament — his seat is Montreal Duvernay — at least until the next election. At that time, he might return to the university or business world, the spokesman said.

Kierans said in his letter of resignation that it would be

Continued on Page 3

Gorde Hunter

Bye-Bye Election

BY ANNOUNCING fat pay hikes for the gang on the Hill, P. E. Trudeau effectively quashed rumors of a fall election. If nothing else, Pierre Elliott is nobody's fool. By announcing the controversial wage increases, he knew a good portion of the voting public would be highly incensed, so I would guess he did what he did well in advance of any possible confrontation at the polls.

It is a documented fact Canadians have notoriously short memories. Trudeau is obviously counting on a continuance of such shortcomings.

THEREFORE it is up to all of us who are fed up with the shenanigans of the Trudeau years, to do a pretty good job of reminding whenever the next election does hit the fan.

And you know, some pretty good members might just be pulled down the drain.

David Anderson, for instance, has probably done a reasonable job in his freshman term, good enough under normal circumstances to assure re-election.

BUT TUCK this away in your memory bank. By re-electing Anderson you would be, in effect, simply condoning the policies of Trudeau. Anderson has had some run-ins with his Liberal bosses, but he is still a member of the party, and will be running for that party.

The pay raise bit is only one of a long line of Trudeau policies that should be remembered, but it is, I believe, just possibly the catylst, the straw to break the back.

The big bleat from the MPs was the cost of maintaining two residences on a total salary of $18,000 (more like $20,000 when you take into consideration they do not pay income tax on $6,000 of that.)

I OFFER this is a red herring and I'll tell you why. The only real extra cost is rent and even at $300 a month, it still adds up to only $3,600 a year. That still leaves them a very nice $15,000 a year, plus all the little fringes — a certain amount of free transportation, free mailing, free phone.

I'll also be unkind and suggest half them would have extreme difficulty earning 15 grand a year on the open labor market.

PAY RAISES to members of parliament should be instituted just prior to an election and with no retroactive clause. They enter, campaign and get elected with the knowledge the salary is X number of dollars. That salary should be firm and binding until their term is served.

The 40 per cent increase is a remarkable instance of the complete arrogance of the Trudeau government. They have literally thumbed noses at the unemployed and the pensioners.

The unemployed and the pensioners still have the voting franchise, however and it behooves them to remember what Trudeau did not do for them, while doing handsomely for his cohorts in Ottawa.

We should all have elephant memories on this commons caper.

●

TEAR AWAY the green, replace it with cement or asphalt.

Many Victorians will recall the small triangle of grass, shrubs and small trees on Harbor Road at the end of Johnson bridge.

I'm told that patch of green was home for a covey of quail, a rabbit, some red-winged blackbirds and other songbirds.

Several months ago the department of transport decided that area could be used for additional parking, so the natural setting was obliterated.

Now they have a parking lot, plus a lot of junk accumulating alongside the road. I realize that patch of green can't be replaced, but couldn't they at least keep the place clean and respectable?

Economy Debate Lid Blown Off

From Page 1

fined, as the best guarantee of political, social and economic stability."

Caution in Order

Rasminsky and Young stressed anew in their speeches in Vancouver Wednesday that caution is in order lest inflation burst out again.

The prime minister, who announced in December that inflation had been licked, agreed in Niagara Falls, Ont., four weeks ago that revival of inflation remains a stark possibility this year and moderation is the watchword.

Unusual alliances have formed in favor of more expansionist policies, including in recent days the Canadian Chamber of Commerce calling for tax cuts, the Canadian Labor Congress demanding more vigorous action against unemployment, and Ontario provincial treasurer Darcy McKeough, who denounced federal restraint policies in his budget speech Monday.

Smith, in two appearances before the Commons finance committee and in an Edmonton speech Wednesday, joined with Young and Rasminsky in calling for better management methods to achieve both full employment and price stability over the long haul.

Smith Warns

But Smith, whose council had implicitly criticized tough government restraint programs 18 months ago, warned that present policies are holding down production when it should be expanding.

Government officials present calculations that paint a picture of the economy moving back towards sound economic growth after slackness in 1970.

The economic council and the finance department both have charts tracing the path of present productive growth in comparison with potential growth if there were reasonably - full employment. The council's chart shows a wider gap than the government's.

Smith says the lag is costing the country up to $3.5 billion a year in lost wealth, not to mention the misery of unemployment. Further, he says, persistence of the gap tends to reduce Canada's potential for growth and delay the recovery of full employment.

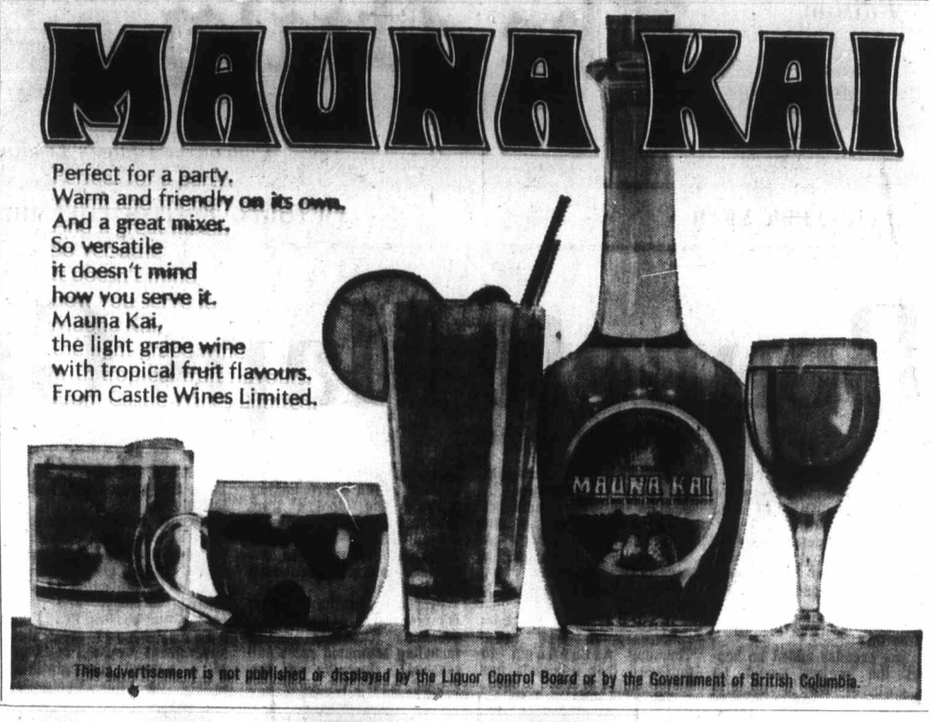

Quickening Heartbeat May Be Just Nerves

By G. C. THOSTESON, MD

YOUR GOOD HEALTH

Dear Dr. Thosteson: Sometimes my heart beats real fast and after I exhale I can't get my breath. This lasts a few seconds and then I am all right, but it scares me. It happens mostly when I go to bed, sometimes three or four attacks a night.

My doctor checked me over and said I was in good health. He thought it was my nerves. He gave me some pills that made me sleepy. I took them for a week and had no more trouble with my breathing.

Is it possible nerves could cause this? I have had this trouble for 10 years. I am now 26 and have two children.

Mrs. D. H.

Yes, it is possible for nerves to affect breathing, heart rate, and other physical functions.

Normally, we breathe automatically, without thinking about it. However, anxiety and tension sometimes lead to breathing too much (called hyperventilation).

This leads to too low a level of carbon dioxide in the blood (the dioxide level ordinarily governs our breathing rate).

The person who is hyperventilating becomes conscious of his breathing, tries to breathe too much, and makes his own trouble even worse. He gets his lungs full, has the idea that he needs to breathe more, yet can't. So he develops a feeling of not being able to catch his breath when actually he has more than he needs.

This sort of thing is not particularly unusual in colleges, expecially around examination time. One simple measure, which works except in extreme cases, is to have the patient hold a paper bag to his face, and breathe in and out — he thus re-inhales some of the carbon dioxide that he has exhaled, his dioxide level goes back to or toward normal, and presently he feels better.

Along with this, he needs to be reassured that nothing terrible is happening to him, and that he should relax and let nature take its course. Sometimes medication may be used to help him relax, as your pills probably did.

The Weather

APRIL 30, 1971

Small craft warning in effect for Juan de Fuca Straits; overcast with rain near noon; winds rising to southeast 15 by noon; Thursday's precipitation; .03 inch; sunshine 2 hours, 48 minutes; recorded high and low at Victoria 55 and 44. Today's forecast high and low 55 and 42. Today's sunrise 5:57 a.m., sunset 8:26 p.m., moonrise 10:15 a.m. moonset 2:06 p.m. Saturday outlook — mainly cloudy with a few showers.

East Coast of Vancouver Island — Small craft warning in effect for Georgia Strait; cloudy with rain in the afternoon; winds southeast 15 increasing to 20 in afternoon; Thursday's precipitation .01 inch; recorded high and low 52 and 41. Forecast high and low 55 and 40. Saturday outlook — mainly cloudy with showers.

West Coast of Vancouver Island — overcast with rain; winds strong southeast. Forecast high and low at Tofino 50 and 42. Saturday outlook — showers.

North Coast — Overcast with rain; winds southeast 20 on Mainland, 25 in Queen Charlottes. Saturday outlook: showers.

Extended outlook — Few showers Sunday, and chance of showers again Tuesday. Highs mostly in 50s, lows in upper 30s, lower 40s.

READINGS

Palm Springs	95	65	—
St. John's	38	33	.11
Halifax	51	33	—
Fredericton	51	35	—
Charlottetown	47	33	—
Montreal	45	43	.10
Ottawa	43	41	.36
Toronto	47	41	.10
Kenora	47	33	—
Churchill	26	17	—
The Pas	32	23	—
Winnipeg	50	28	—
Brandon	49	28	.32
Regina	45	32	.16
Saskatoon	44	30	.49
Prince Albert	33	32	
North Battleford	48	33	—
Swift Current	41	31	.12
Medicine Hat	53	34	.02
Lethbridge	46	37	.01
Calgary	43	32	Trace
Edmonton	32	27	—
Cranbrook	57	43	—
Castlegar	58	44	—
Penticton	64	30	—
Vernon	62	34	—
Revelstoke	58	38	.01
Princeton	56	36	—
Vancouver	54	44	.01
Prince Rupert	48	35	.08
Comox	50	43	.05
Prince George	52	34	Trace
Kamloops	64	43	—
Whitehorse	44	30	Trace
Fort St. John	53	37	.01
Seattle	60	43	—
Spokane	57	36	—
Portland	63	45	—
San Francisco	55	47	—
Los Angeles	62	52	—
Phoenix	84	53	—
Las Vegas	82	48	—
Chicago	46	42	—
New York	55	44	—
Miami	84	76	—

TIDES AT VICTORIA HARBOUR
(Pacific Standard Time)

	Time H.M.	Ht. Ft.	Time H.M.	Ht. Ft.	Time H.M.	Ht. Ft.	Time H.M.	Ht. Ft.
30	00.30	8.1	02.30	8.2	13.05	1.3	23.25	8.2
1	13.55	2.0	23.55	8.1				
2	14.50	2.7						
3	00.20	7.9	15.50	3.4				
4	00.10	7.8	07.40	5.6	10.05	5.6	16.40	4.1

TIDES AT FULFORD HARBOUR

	Time H.M.	Ht. Ft.	Time H.M.	Ht. Ft.	Time H.M.	Ht. Ft.	Time H.M.	Ht. Ft.
30	04.10	9.0	06.10	9.1	14.20	1.8	23.15	10.8
1	05.20	8.3	07.10	8.5	15.20	2.7		
2	00.05	10.7	08.40	7.7	08.20	7.7	16.15	2.6
3	00.50	10.6	08.05	6.9	10.40	7.1	17.15	4.4
4	01.20	10.4	08.15	6.1	13.00	7.1	18.20	5.3

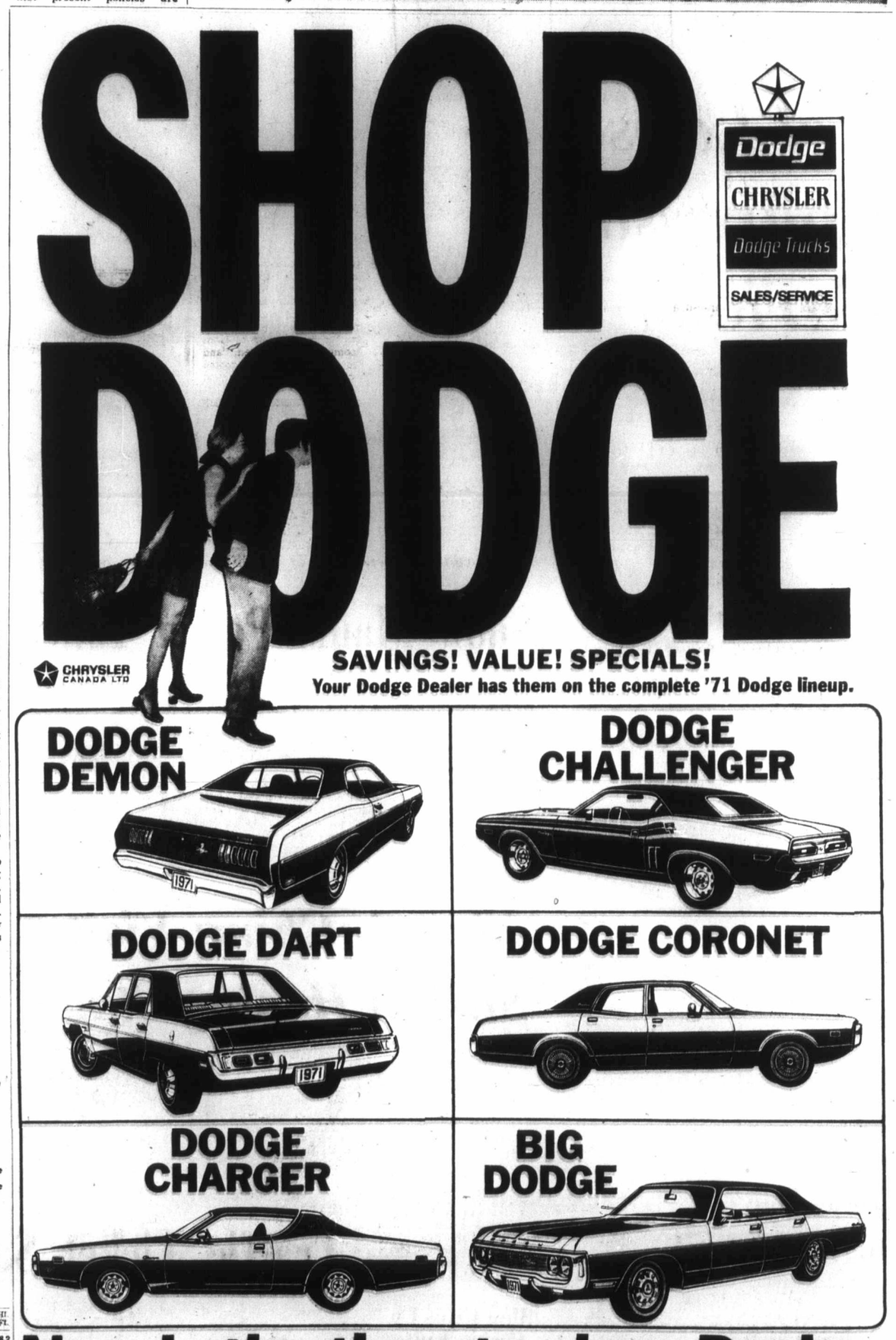

Famed Elm Falls Dead

HAVERHILL, Mass. (AP) — The Whittier elm, a 300-year-old tree described often in the poems of John Greenleaf Whittier, fell over and died this week. Officials said the tree had been hit by Dutch elm disease 15 years ago.

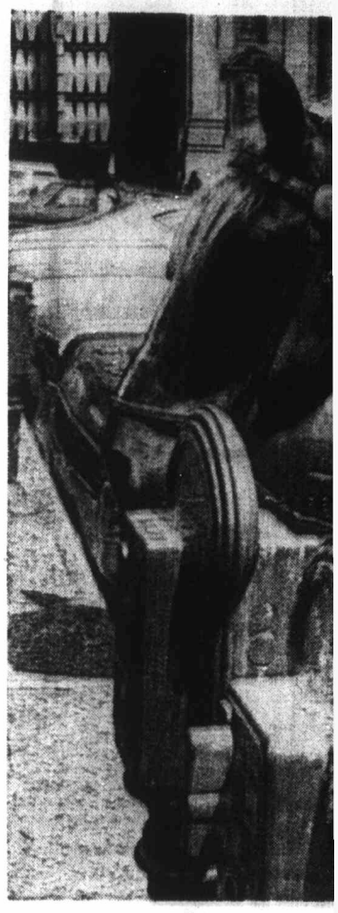

Just a Nick

Sure sign of approaching summer in Montreal is increased demand for parking space and the horse-drawn carriage. A nickel is fast losing its

Recognition o Advice to Con

HANNOVER, Germany (UPI) — Britain's ties to the Commonwealth countries must be given the same consideration the European Common Market granted to the countries associated with France, Economics Minister Karl Schiller of West Germany said Thursday.

Schiller told of German In common mark offer fair a conditions to wishing to munity.

"Among the ditions is th account of the

Continued from Pa

Kierans

unfair to Trudeau and the cabinet to challenge publicly government economic policies while remaining a member of the administration.

Trudeau suggested that

Kierans resign ment about th general approa future rather specific issue.

He said Ki the cabinet di answers to about future country.

Kierans had in the cabine attacked trad But his views a better chan policy if he ha espouse the cabinet instead

Opposition Stanfield sa Kierans's conc dians will ren wood and dra But the resign affect governm

Hellyer told it appears tha come to the s that he had Canadian eco badly misman

Saanich Cow Wins Award

A purebred Holstein cow from the herd of the Stanhope Dairy Farm, 2660 Tanner Road, Central Saanich, was recently awarded a Gold Seal production certificate by the Holstein-Friesian Association of Canada. The cow, Stanhope Mary F. Cyclone, was awarded the certificate for producing 187,158 pounds of milk containing 6,829 pounds butterfat in 12 milking seasons.

Bennett Hap Over Act's E

Premier Bennett said Thursday that he was glad Ottawa had decided not to extend last fall's anti-terrorist legislation.

"With hindsight it's easy to be wise — and I'm not saying we would have done anything different at the time — but it doesn't seem to have been really needed," Bennett said.

"I'm not b but I think the was more of a there really v federal govern allow the or apply."

Bennett ad freedom mu cherished an Canada is to

Famed Elm Falls Dead

HAVERHILL, Mass. (AP) — The Whittier elm, a 300-year-old tree described often in the poems of John Greenleaf Whittier, fell over and died this week. Officials said the tree had been hit by Dutch elm disease 15 years ago.

Farmers Drive On Legislatures

From CP

Groups of farmers numbering up to 1,500 showed their disfavor with the prices paid for farm produce by demonstrating Thursday at five Prairie cities. Targets included the legislative buildings in Winnipeg, Regina and Edmonton, while other demonstrations were at Saskatoon and Prince Albert.

While both federal and provincial government policies affecting farmers came under criticism, the emphasis was on federal hog policies.

At Regina, the secretary of the National Farmers' Union said the federal government has misled farmers by urging them to go into hog production.

Stuart Thiessen, speaking in an interview while about 350 farmers demonstrated at the Saskatchewan legislature said that a federal recommendation to diversify farm operation had produced a saturation of pork on the market.

An estimated 1,500 demonstrated in Edmonton, parading through the downtown area to the legislative grounds. Dome 400 trucks and 100 cars participated and some bore signs reading: "This hog smells better than the Ottawa farm policy," and "19 cents a pound to the producer, 76 cents to the consumer."

Trucks loaded with hogs were backed to the steps of the legislatures at Winnipeg and Edmonton. No hogs were released.

About 500 farmers at Winnipeg presented a brief with a 5,000-signature petition to Premier Ed Schreyer. No one from the Alberta government appeared during the Edmonton demonstration.

Placards carried by the Winnipeg farmers read: "Do away with the million-dollar middleman," and "Our pigs are not the only ones getting fat."

Evelyn Porter, national women's vice-president for the NFU, told the Winnipeg crowd that consumers had heard the excuses about greedy farmers and farmers had heard about greedy consumers, "but the exploited people are beginning to compare notes."

"The civil service manipulators, the chain-store managers and the agri-business managers cannot play one off against the other any more.

Premier Schreyer was applauded when he told the farmers the problem of farm income is deeply rooted, "and you cannot solve deep-rooted problems without radical solutions."

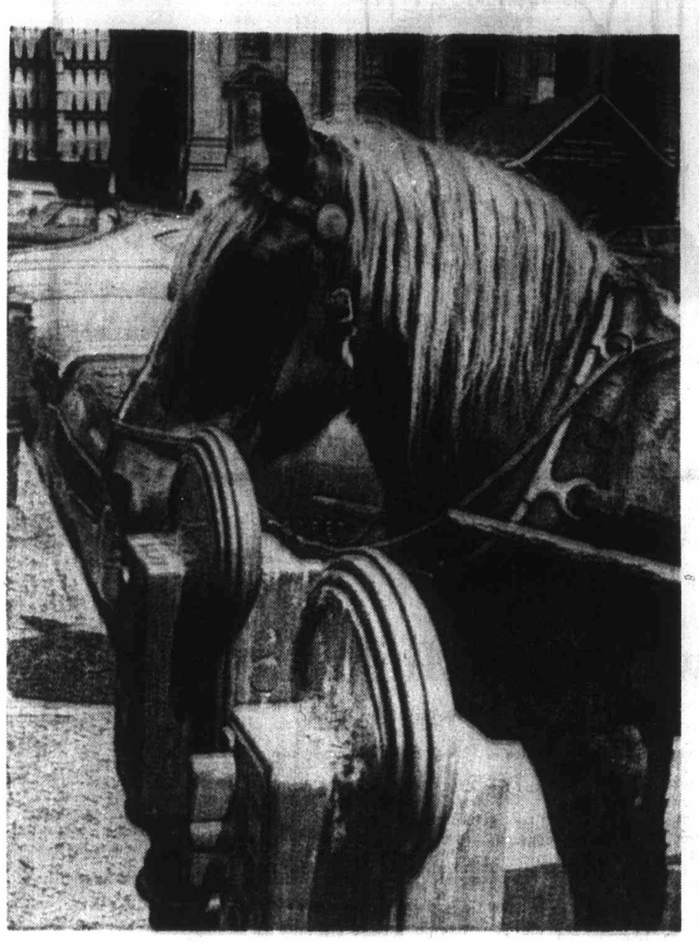

Just a Nickel's Worth

Sure sign of approaching summer in Montreal is increased demand for parking space and the horse-drawn carriage. A nickel is fast losing its relevance in times of rising costs, but can still buy an hour's break for weary horse.—(CP)

Recognition of British Ties Advice to Common Market

HANNOVER, Germany (UPI) — Britain's ties to the Commonwealth countries must be given the same consideration the European Common Market granted to the countries associated with France, Economics Minister Karl Schiller of West Germany said Thursday.

Schiller told the Association of German Industry the six common market states "must offer fair and reasonable conditions to all countries wishing to join the community.

"Among the resonable conditions is the taking into account of the special responsibility Britain has towards the Commonwealth," Schiller said. "Such links cannot simply be cut. Neither did this happen to relations between France and the nations associated with it.

"No one will be well served if Britain does not have a chance to improve its economy within the framework of the European community," the economics minister contended.

Schiller spoke during Europe Day organized by the association of industry at the Hannover Industrial Fair, Europe's largest.

Franco Mario Malfatti, president of the European Commission, said none of the difficulties which have arisen in negotiations on Britain's membership application to the Common Market are insurmountable.

Continued from Page 1

Kierans

unfair to Trudeau and the cabinet to challenge publicly government economic policies while remaining a member of the administration.

Trudeau suggested that Kierans resigned in disagreement about the government's general approach to Canada's future rather than over any specific issue.

He said Kierans felt that the cabinet did not have the answers to his questions about future policy for the country.

Kierans had been valuable in the cabinet because he attacked traditional views. But his views might have had a better chance of becoming policy if he had continued to espouse them inside the cabinet instead of outside it.

Opposition Leader Robert Stanfield said he shares Kierans's concern that Canadians will remain hewers of wood and drawers of water. But the resignation would not affect government policies.

Hellyer told a reporter that it appears that Kierans has come to the same conclusion that he had — that the Canadian economy is being badly mismanaged.

Saanich Cow Wins Award

A purebred Holstein cow from the herd of the Stanhope Dairy Farm, 2660 Tanner Road, Central Saanich, was recently awarded a Gold Seal production certificate by the Holstein-Friesian Association of Canada. The cow, Stanhope Mary F. Cyclone, was awarded the certificate for produceing 187,158 pounds of milk containing 6,829 pounds butterfat in 12 milking seasons.

Bennett Happy Over Act's End

Premier Bennett said Thursday that he was glad Ottawa had decided not to extend last fall's anti-terrorist legislation.

"With hindsight it's easy to be wise — and I'm not saying we would have done anything different at the time — but it doesn't seem to have been really needed," Bennett said.

"I'm not blaming Ottawa, but I think they thought there was more of an uprising than there really was. I hope the federal government will not allow the ordinary laws to apply."

Bennett added individual freedom must always be cherished and guarded if Canada is to remain strong.

NOTICE TO PENSIONERS

Federated Legislative Council
For Elder Citizens Association of B.C.
ENDORSES
AUDIOTRON HEARING AIDS
SAVE ⅔
Average Hearing Aid Cost
Manufactured in Victoria by
AUDIOTRONICS ENT. Ltd
1326 Government St.
Between Yates and Johnson
385-0911

Give the watch with tuning fork accuracy

Accutron• by Bulova

The most welcome gift of all is an Accutron by Bulova. So precise is the Accutron tuning fork movement that accuracy is guaranteed to within a minute a month.* See our full selection of Accutron models now. From $125.

Convenient Terms Available
Open Monday to Saturday, 9:30 to 5:30
Friday 9:00 to 9:00
FREE PARKING at the Fisgard Parkade
F. W. FRANCIS LTD.
1684 Douglas St. Phone 384-7611
(Kitty Corner from the Bay)

SPECIAL VALUES ON NEW ARRIVALS IN TEAK FURNITURE

Teak is for everybody. Young people like it—very sturdy with kids. Old people like it. Fits even the smallest apartment. Light weight, easy to move, easy to get in and out of. Everybody likes it—it's easy to care for too.

"VIBORG" TEAK DINING SUITE
★ Roomy 60" Buffet with adjustable shelves.
★ Teak Dining Table with pullout leaves. (The leaves are hidden under the table. No storage problem! 32½"x47". Extends to 72½". Will seat eight fully extended.)
★ With four Beech/Teak Side Chairs, upholstered seats. Black leatherette or upholstery—gorgeous colors.

ONLY 269.00
Extra Chairs 19.95

"Sweden" Teak Dining Room Suites
★ Beautifully grained Teak Buffet, 6 feet long with adjustable shelves and utility drawer.
★ Teak Dining Table—round, ideal for intimate dining. 42" Diameter with two 20" leaves.
★ With four Beech/Teak Side Chairs., High, comfortable ladder back, upholstered seat.

ONLY 328.00 Complete
Extra Chairs, 27.50

POST WAREHOUSE OVERFLOW SALE

Here Are Some Exciting New Pieces that Arrived Too Late for Our Sale - So now we offer them to You at Substantial Savings.

HOLMA DINETTE SUITE
"Holma" 5-piece Teak Dinette Suite. Teak dinette table 32½"x47", extends with pull-out leaves to 72", with 4 Beach/Teak Side Chairs.

ONLY 135.00

SMALL APARTMENT SPECIAL
"Vibek" Teak Dining Suite.
★ 60" Teak Buffet with adjusting shelves
★ 40" Round Teak Dining Table with one 20" leaf
★ 4 Teak Side Chairs with woven rope seat

SALE 299.50

SPECIAL
ROLL TOP DESK
Finally back again from Sweden after month of complete sell out. "Swea" Roll Top Desk in Teak. Will fit into bedroom, Dens, Halls or living rooms. Takes up very little room. Only 35½" wide. Beautiful inlaid veneer on the roll-a-way top. Lots of drawer space.

ONLY 119.00

Also available, Sturdy Teak double pedestal Desk, 59"x27½". Four small drawers (two with locks) and file drawer.

ONLY 159.50

NEW SELECTION OF TEAK CHESTS OF DRAWERS FOR TELEPHONES, NIGHT TABLES OF JUST ODDS AND ENDS.

3-Drawer Chest, 23½"x13"x24½" high 39.95
3-Drawer Chest, top drawer with lock, 31½"x15¾"x27½" 45.95
4-Drawer Chest top drawer with lock, 31½"x15¾"x33½" 56.95

STANDARD FURNITURE
8 Floors in the Fabulous 700 Block Yates — 382-5111

The Daily Colonist.

"An Independent Newspaper . . . The Organ of No Clique or Party"

1858 — Published every morning except Monday by The Colonist Publishers Limited at 2631 Douglas Street, Victoria, B.C. Second class mail registration number 0516. All undelivered copies or any notices respecting changes of address are to be sent to the above address. Member Audit Bureau of Circulation. — 1971

RICHARD BOWER — Publisher and Editor-in-Chief

Togetherness in Space

IT WASN'T TOO LONG AGO that the two space nations exchanged visits of some of their "explorers of the heavens" and there was talk, that seemed to be tinged with enthusiasm, of co-operation between the two in outer region activities. But the United States and Russia appear to be going their separate ways still.

In fact, there are indications that the pace of the costly race could even be stepping up.

The co-operation, apparently, amounts only to the laying of plans, through joint consultation between space engineers, for the design of Russian and American spacecraft to be matched at least to the point at which either nation's capsules can dock with the other.

Distrust, suspicion and the competitive aspect on a military level probably form the barrier to a co-ordinated effort that could mean great financial savings to both parties.

The Americans' initial reaction to the recent three-man Soyuz mission of the Russians did little to aid the cause of co-operation.

Two veteran astronauts and a rookie rode Soyuz on a five-and-a-half hour link-up exercise with the Salyut orbiting space base which the Russians are developing as a stepping-off station for future journeys of exploration by unmanned craft — a manned workshop in orbit.

Soyuz was docked with Salyut, sent into space a week before, during a single orbit of a two-day 30-plus orbit voyage.

But because the two only stayed together less than six hours before the manned craft returned to earth, United States space officials suggested the Soviets experienced technical difficulties and, in fact, bungled the mission.

On the other hand, a West German space expert theorizes that the flight was deliberately short, its only mission being an engineering test of the docking mechanism.

If the business of being first is important, it might be noted that it will be at least a year before the United States carries out a flight comparable with the Soyuz-Salyut sally. And if and when it comes, and if it is both longer and is carried out with greater sophistication, it still will leave the Russians with a "credit" for having been first in this sphere of space exploration.

It can only be hoped that the barrier between the two space giants can be overcome, possibly through an extension of agreements on the non-military use of space — agreements which, as has been pointed out, do not appear to have been too productive up to now.

Until they are, as the Manchester Guardian points out in suggesting that the Soyuz flight will have added to the gloom surrounding the American space program, "both sides will continue to pay a far higher price than seems sensible" for their space adventures.

Inadequate, But a Start

WHEN REST HOME operators were faced last fall with the new rule that they must give priority of admittance to persons on welfare up to one-third of their capacity, Rehabilitation and Social Improvement Minister P. A. Gaglardi had callous advice for them. To make up for a fixed rate of $135 a month for welfare cases, the minister suggested, the operators should charge those paying their own way "anything the traffic can bear." He seemed unmindful, as we remarked at the time, of the distress this suggestion would bring to many elderly citizens in rest homes already going through their small resources, seeing their modest savings dwindle to nothing.

The government subsequently raised the rate paid for welfare recipients to $150 a month, but the operators are still in a difficult position. The latest action is that the government proposes to raise the payment to $174 but proprietors think this sum still to be inadequate.

Although it is not of immediate effect, the government's newly announced plan to build and operate three intermediate-care homes, each of 150 beds, is at least a partial answer to this problem, and also to that of the use of acute-hospital space at great cost by patients for whom there is no accommodation in rest homes and private hospitals. As such, and despite its critics, it must be welcomed.

The critics have their valid points. Dr. Scott Wallace, the Social Credit MLA for Oak Bay, sees the program as insufficient and discriminatory; persons needing intermediate care should have it, he asserts, whether or not they are on the welfare rolls. Opposition Leader Dave Barrett also views it as an "attack" on those from the middle-income groups who have been lucky enough to put aside a few dollars only to have their savings taken by the "continuous burden of care." He also decries large, centralized units instead of small, community-based homes.

Mr. Barrett and Dr. Wallace undoubtedly are right in thinking that the three proposed homes — one in Victoria, one in Kamloops and one in Vancouver — will not be the complete nor the ideal answer to the needs of persons who require more than residential boarding home accommodation but less than full nursing and medical care. But the government's indication is that the program will be extended, at least to a second unit in Vancouver and to admittance of low-income groups other than the welfare recipients. The plan is a good start — and an acceptance of responsibility worth applauding.

Washington Calling

The Economy Is Puzzling the Experts

By MARQUIS CHILDS

READING the economic tea leaves, an indoor sport ranking considerably below table tennis and just above mumblety peg, is a chancy business these days. The specialists in the dismal science are divided over whether the trend is up or down.

The latest report showing a record upward bound in the gross national product for the first quarter of this year, breaking the trillion-dollar barrier for the first time, is hailed by the administration as proof of the beginning of the end of the slowdown. But economists on the outside, for the most part, take a different view. Pointing out that much of the rise resulted from stepped-up auto buying with the end of the General Motors strike, they say this will not happen again and the economy will continue sluggish.

* * *

The principal optimist is presidential counselor George P. Shultz. Shultz has a special assistant for economics, Arthur Laffer, who worked out an economic game plan called an econometric model. The model incorporates a rule of thumb — a one per cent increase in the money supply will be matched by a comparable increase in the gross national product. This is the rock and the book of Shultz's faith.

But in their white marble palace on Constitution Avenue the governors of the Federal Reserve Board take quite another view of the Laffer model. Their critical report is being sent to the Joint Economic Committee of Congress. It notes that while the increase in the money supply in 1969 was 5½ per cent, the GNP for that year actually declined.

Chairman Arthur S. Burns, who presides over the Fed, is a long-time friend of President Nixon. But he has made no secret in recent months of his conviction that far more must be done if inflation is to be halted and unemployment checked. The combination of continuing price increases with unemployment at 6 per cent along with the high percentage of jobless in the ghettos makes for a situation requiring more than mere palliatives, as Burns sees it.

* * *

In a speech last December in Los Angeles he suggested the need for a high-level price and wage review board. While lacking enforcement power it would have broad authority to investigate, advise and recommend on price and wage changes. He has been privately and discreetly pushing this idea, which is directly opposed to Shultz's view. The White House counselor opposes anything that formalizes jawboning beyond the "inflation alert," which is a rather futile bark after the event.

* * *

All this would be no more important than a theological debate — in his more candid moments Burns speaks of the theologians in the White House — were it not that recent polls have shown the economy becoming the principal political issue.

The latest White House inflation alert did anticipate a future event — the wage demands of the United Steelworkers to be pressed this summer, with the union determined to match increases obtained by the teamsters and the building workers.

This drew an angry blast from George Meany of the AFL-CIO, who accused the president of putting the blame on labor for high prices while ignoring high profits in industry. I. W. Abel of the steelworkers has no intention of modifying the demands he intends to press despite the warning that higher steel prices will mean more imports from abroad.

* * *

Official statistics show the rate of inflation declining. But each day's headlines seem to belie this. The Civil Aeronautics Board authorized a 6 per cent increase in air fares, with another 3 per cent increase anticipated for the fall. It is not merely travelers on vacation who will be hit. With the withering away of rail passenger service, families at every economic level must use the airlines when travel is a necessity. The increase raised the annual rate of allowable profit from 10.5 per cent to 12 per cent, and two dissenting CAB members said it "would bestow a $100 million windfall on airline stockholders."

Millions of average-income householders are being cruelly squeezed by rising taxes and higher prices. The answer in many instances is moonlighting or a household in which both husband and wife work. But the recession has meant a sharp falling off of opportunity. Every time the weeky grocery bill jumps 40 or 50 cents the housewife knows what inflation means.

(Copyright 1971, by United Features Syndicate, Inc.)

TODAY IN HISTORY

By The Canadian Press

Adolf Hitler finally conceded defeat of his plans for conquest by Nazism 26 years ago today — in 1945 — and committed suicide as Soviet troops fought their way into Berlin. The night before, Hitler had married his mistress, Eva Braun, and, having appointed Admiral Doenitz head of state, went into his suite in his underground bunker and shot himself. Eva Braun took poison.

In accordance with his instructions, their bodies were burned and no remains were discovered.

1961 — Russia awarded the Lenin Peace Prize to Fidel Castro.

1944 — The RCN destroyer Athabaska was sunk.

1942 — The Japanese occupied Lashio, cutting the Burma Road to China.

1939 — F. D. Roosevelt opened the New York World's Fair.

1909 — Queen Juliana of The Netherlands was born.

1868 — The New Brunswick Regiment of Yeomanry Calvary, now the 5th Armored Regiment, formerly the 8th Princess Louise's N.B. Hussars was organized.

1848 — The battle of Pastrengo was fought.

1810 — The U.S. post office was established.

1789 — George Washington was sworn in as first president of the United States.

PERKINS — by John Miles

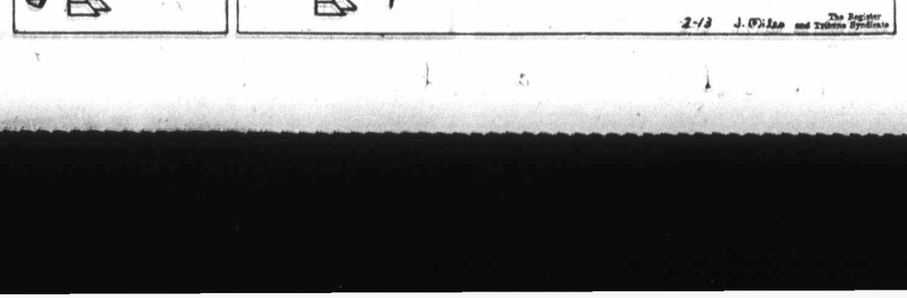

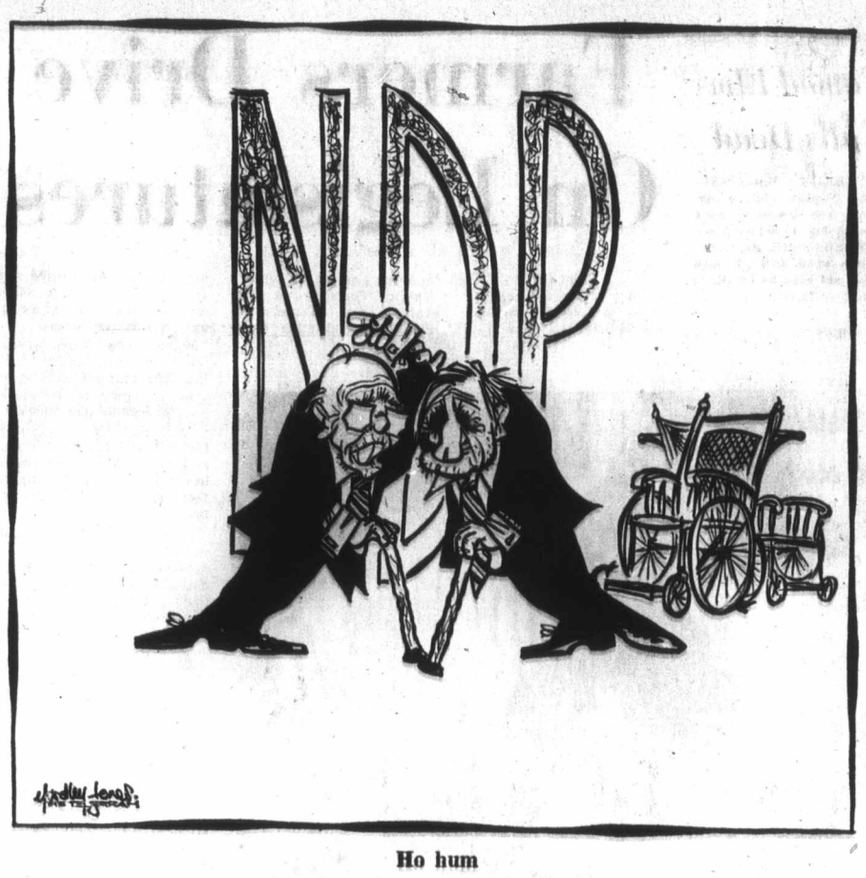

Ho hum

Ottawa Offbeat

How Tories Might Do It

By RICHARD JACKSON, Colonist Ottawa Bureau

THE Conservatives concede they're hung up on an election policy for Quebec.

But haven't they almost always been?

In all the last war and postwar 31 years and 10 federal elections, only once have they come in from the cold of a Quebec freeze-out.

That was in the 1958 selection when an absolutely unprecedented 50 Quebec Conservative seats contributed substantially to an equally unparalleled 208-MP Tory sweep under former prime minister John Diefenbaker.

* * *

So what do about it, the Conservatives are asking themselves, and agonizing over the difficulty if not the impossibility of producing a policy that could be equally acceptable in both French and English Canada.

Here's what one hard-lining small "c" Conservative MP — who, until party election policy is publicly proclaimed, prefers to remain unidentified — suggests could be considered:

Might it not be at least an idea to do what former Conservative trade minister Gordon Churchill advised the newly-chosen Tory opposition leader John Diefenbaker to do in the surprise 1957 election that toppled Prime Minister Louis Stephen St. Laurent from power and broke 22 successive years of Liberal rule?

* * *

And that advice was to do nothing special.

To do the best they could everywhere, but if necessary, be prepared to take poll-pot-luck in Quebec.

To think and plan victory with or without Quebec, treating the province like any other.

It worked. The Conservatives won.

But if you go for the Churchill strategy of winning with or without Quebec, how do you focus the coming campaign?

When the Liberals and New Democrats and Creditistes are making a big thing of Quebec policy, what could the Conservatives do?

The obvious. Go for a credible alternative emphasis in the campaign.

Do what the Liberals have done these last 36 years and 11 elections, in fact from the Great Depression onward.

The Liberals did the obvious. They campaigned against the ghost, the depression-day nightmare of Conservative prime minister Richard Bedford Bennett, using the almost always vote-winning slogan "Tory Times Are Hard Times."

Updated it became the discounted "Diefendollar" of the 1963 campaign, and it restored the Liberals to the power they still grasp.

You hear it even now, since the Liberals refuse to forget it. And who could blame them, when it has worked so consistently.

* * *

Turn "Tory Times Are Hard Times" around on the Liberals and make it read "Grit Days Are Disorderly Days."

It may be cynical, but what in politics isn't?

Look at it this way:

The Liberals always have made a big deal of coming up with what they advertise is a new deal.

They beat the Conservatives with the bogey of depression.

They built their election platforms, and still do, with planks cut for the economic underdogs of society.

Not just the jobless with soon to be nearly doubled unemployment insurance, nor the welfare careerists with the aid of federal social activators, as they're called.

* * *

But for some of the more unusual and bizarre minority groups.

Such as the student gypsies, with free board and lodging last summer, and free travel to come this year. The criminal elements with easier laws, lesser punishments, softer jails where "negotiation" with prison militants is the style, and with commutations of the legally-mandatory death penalty for cop-killers. For hippies, with more permissive postures towards pot and even hard drugs. For militants and even revolutionaries whom they allow into the country and onto the CBC. For young radicals, with vandalized Rochdale and other tax-financed "experimental colleges." For almost any minority group that can kick up a disruptive dust.

* * *

They are the noisy minorities. They get the government attention.

On the other side is the silent, tax-paying majority, some of it affluent, little of it so deprived that it doesn't earn enough to be taxed.

So let the Conservatives be as successfully cynical for a change as the Liberals customarily have been.

Let them paint the campaign in stark black and white. No softening shades of grey.

The Conservatives should present themselves as the good guys, representing the majority of respectable, law-abiding, God-fearing, taxpaying, patriotic people who long wistfully for a shoring up, if not a return, to old tried and true values and simple, more secure days.

* * *

Let them paint the Liberals as the political spokesmen for the bad guys, the restless poverty professionals, the welfare free-loaders, the gypsy hippies, student radicals, the public service strike-happy activists, the economic disruptives of nationalist extremism.

With that kind of a hard-nosed campaign, the Conservatives could rally the silent mortgage-carrying, tax-paying, property-owning, work-programmed, load-bearing majority.

Unfair? Perhaps.

But what else was "Tory Times Are Hard Times," and the everlasting raising of R. B. Bennett's thin and hungry spectre?

Behind the Revolt In Ceylon

By OTTO VON HABSBURG

THE RECENT events in Ceylon are a major battle in the Sino-Soviet conflict. According to modern strategy, those who fight are not directly concerned by the issues, but only auxiliary forces in the service of a foreign principal.

Since the deterioration of relations between Peking and Moscow late in 1959 the Soviet Union tries to create the same problems for China as it has to face itself. The Kremlin is engaged both east and west. Unable to fight simultaneously on two fronts, Russia has not the means to elaborate an effective policy.

China, on the other hand, has hitherto been engaged only in the north. Hence Moscow's endeavor to create problems on its southern borders.

* * *

A look at the map proves that this can only be done by increasing Russian influence in the Indian Ocean. When therefore Mr. Wilson announced the British withdrawal east of Suez, the Soviet fleet immediately showed up. Its purpose was to fill the newly created power-void.

A navy needs harbors and repair shops. This is why Russia became interested in the strategic island of Ceylon. The Soviet admirals had not forgotten that without the Ceylonese harbors the allies would have been unable to stop the Japanese offensive in Burma in the Second World War.

Thanks to Soviet financial and technical aid, the Popular Front headed by Mme. Bandaranaike won the 1970 general elections. The much-publicized lady and her Freedom Party are not Leninists according to the strict interpretation of the word. But it is significant for their left-leaning attitude that in the new government the politically significant portfolios were given to the Communists. The latter also obtained that the best deep-water harbor of the country, Trincomalee, was put at the disposal of the Russian fleet.

* * *

The Chinese saw the danger. Nevertheless, their parliamentary influence was weak. They have only the support of the badly split Trotskyite Party. Peking hence has prepared actively a revolution since last summer. Its task was eased by popular discontent, due to Mme. Bandaranaike's failure to deliver on her promises of prosperity and full employment. With the help of the suffering masses and angry youth it was possible to organize rapidly strong revolutionary cadres, which have now swung into action according to Castrist principles.

The government's position is far from easy. The army is demoralized by hostile remarks made by Mme. Bandaranaike before the outbreak of the revolt. Furthermore the terrain especially around Trincomalee favors guerrilla operations. The harbor is hence threatened.

Obviously a new front has been opened in the world-wide struggle. Beyond the borders of Sinkiang and along the Ussuri, one must watch henceforth other areas of the world, such as the Indian Ocean and the Near East. Europe, too, is threatened. We have already a Chinese bridgehead in Albania. This country could easily become a trouble-spot. The question of international security is hence much more burning than is usually admitted by those who still believe in the pipe-dream of eternal peace.

Confused Panorama

Europe

Strikes — wildcat and otherwise — have dominated the scene in various European countries recently, creating a panorama of confused and confusing multiplicity.

At some points, events have raised the question of whether, to put it oversimply, labor unions may not have evolved in some cases from legitimate champions of the under-privileged to over-privileged bodies which are blackmailing society in a manner which is both unjustifiable and detrimental to the common weal.

England is a paradigmatic case. In the very country where Marx conceived his theory, Marxism has made little progress. In the era of the two world wars, the labor movement brought the English working class to a state of co-equality by evolutionary means and, embodied in personalities like Ernest

By

Bevin, made
the liberal ord

Following th
however, the
ish working
suffer from
the expansive
1950s and '60s,
under the in
economically-d
a circumstan
sulted in their
standard risin
than elsewher

They clung
narrow guild
in many ca
slowed the ten
modernization,
same time pe
agitators to
originally-cons
and profession
order to ca

Modern Edu
As Insatiab

By AL SOKOL from Toronto

If a little knowledge is a dangerous thing, what about too much knowledge? Professor Kenneth Boulding of the University of Colorado recently directed some startling theories on this question to atomic scientists in the U.S.

Boulding, who teaches economics at the school's Institute of Behavioral Science, believes the development of scientific knowledge could come to an end because of its tremendous size and future demands on the human nervous system.

"As we get older we have fewer marbles — or neurons — but we arrange them in prettier patterns. For the human race as a whole, we overcome the aging process by transmitting knowledge through education to the young.

"There are limits on both of these processes and the larger the stock of knowledge, the sooner we approach these limits," said Boulding.

"It is quite easy to visualize a situation, perhaps even in 100 years, in which the stock of knowledge will be so large the whole effort of the knowledge industry will have to be devoted to transmitting it from one generation to the next."

Education, according to the professor, is an insatiable monster that will eventually gobble up all research and, at that moment, the growth of science will come to an end. This moment may be closer than we think in the rate of quite rapid a tainly unexpect

A recent dis Robert Good, pediatrics at th Minnesota, tou Building's pren

Good report tists are on th engineering hu none of the thi disease need e

Boulding co greatest rema at this time m molecular bio opens up for g

Problem
But Ins

By KEN HARTNETT

SEATTLE, Wash. (AP) — The house is warm and airy with high ceilings and spacious rooms and a handsomely carved mantlepiece. It was built in another day, perhaps for another kind of doctor, but it is perfect for Allen.

He plans to turn the old house into a commune — a commune for doctors.

"People are recognizing more and more that to have a new society, you have got to build it," he said.

Allen is hip and 30, an MD specializing in internal medicine.

He and two fellow physicians are helping organize Seattle's Country Doctor — a free medical clinic, one of several springing up to join free universities, free stores and other infant institutions of the Alternative Society — that still wobbling attempt by disaffected young Americans to develop ways to live apart from straight society.

Allen has no interest in money — only in making enough to survive. His main interest is the clinic and leading a professional life not as "an economic machine" but as a human being with "medical knowledge to share."

"The way the arrangement now is, doctors are so incredibly overpaid I could work one day a week as a straight doctor and make around $12,000 to $14,000 a year easily," he said. "That's how screwed up things are."

Doctors like Allen remain rare. Allen said, as far as he knows, he is 72 doctors in class planning career to free

The import said, is the minded doct coming out of after him.

The Seattle virtually all th the Alternati directly depe larger society.

Allen, for trained at the California. The tor, which will

Alter
Soc

Second

an abandoned house, will re tions which are because the c the status as institution.

Milwaukee's operates in the Roman Cathol the east side, city's hip encla

One of the doctors, a mi cologist with tice, puts in s at the clinic.

Technical not only in m auto mechanic

Confused Panorama

Europe Roiled by Strikes

By ERIC METTLER from Zurich

Strikes — wildcat and otherwise — have dominated the scene in various European countries recently, creating a panorama of confused and confusing multiplicity.

At some points, events have raised the question of whether, to put it oversimply, labor unions may not have evolved in some cases from legitimate champions of the under-privileged to over-privileged bodies which are blackmailing society in a manner which is both unjustifiable and detrimental to the common weal.

England is a paradigmatic case. In the very country where Marx conceived his theory, Marxism has made little progress. In the era of the two world wars, the labor movement brought the English working class to a state of co-equality by evolutionary means and, embodied in personalities like Ernest Bevin, made of it a pillar of the liberal order.

Following their classic rise, however, the organized British working men began to suffer from ossification. In the expansive period of the 1950s and '60s, they remained under the influence of the economically-depressed 1930s, a circumstance which resulted in their country's living standard rising more slowly than elsewhere.

They clung in part to a narrow guild mentality which in many cases drastically slowed the tempo of technical modernization, while at the same time permitting radical agitators to misuse an originally-constructive class and professional solidarity in order to cause paralyzing strikes and promulgate wage demands economically unbearable in their crassness. The self-destructive result: "stagflation," a combination of economic stagnation and inflation.

In 1870, Great Britain had the world's highest per capita annual national product. Today, it ranks 14th. Another statistic: in 1969 the British and French aircraft industries achieved approximately the same volume of sales, but with the British using twice as many workers as the French. Every postwar government in London has sworn to do away with the virus of wildcat strikes and to break the vicious circle of wage demands which gallop far out in front of productivity. But every one of them has yielded prematurely in one fashion or another, the last being the Labor cabinet under Wilson, which was forced to sacrifice its courageous labor law under pressure from "dinosaurs" and crypto-Communists in the trades unions.

Wilson was followed by Heath, the first British postwar Prime Minister who — at least until now — has not yielded on the strike front. He is guided by the conviction that Great Britain's economy can only be cured by the free play of market forces, the brisk wind of competition, domestically and if possible within the framework of the Common Market as well.

For the problem is not merely that of a union mentality which has lagged behind the times but, at least in England, also that of an economic upper crust which still clings far too tenaciously to the conditions which were obtained under the now-gone former Empire.

Italy's "economic miracle" is threatened by an excess of labor conflicts precisely at the moment when a younger generation of businessmen is proving itself to be socially far more broadminded than its predecessors. Excessive power has accumulated in the hands of the Italian unions because the state and the political parties have failed to come up with the most urgent reforms.

Looking around the rest of Europe we might stop for a moment in Geneva. For the past 35 years, Swiss union leaders and employers have managed to settle their problems virtually without strikes through negotiation; they have maintained a sensible relationship between productivity growth and wage growth and thus have performed the best possible service in the interests of the real income of all workers.

But just a short time ago this tradition was broken in Geneva. A very high percentage of relatively rootless foreign workers, uncertainty about corporate mergers, extremist agitators profiting from the situation — these factors resulted in a few wildcat strikes which, it is to be hoped, will remain the exception that proves the rule.

Some of the most recent examples indicate that there now is a phenomenon which might be termed the "luxury strike." French airline pilots, who earn in the neighborhood of $25,000 a year and enjoy long vacations, struck for higher wages and more free time. In Sweden, a socialist government was obliged to apply an emergency law to force government officials and academics back to work — people whose average annual income is around $12,000. Here is a case of the elite setting a bad example.

It must be borne in mind, however, that excesses are followed by reaction. After the storms of youthful protest in recent years, it is not the idols of youth who have carried the day at the polls but conservatives such as Nixon, Heath and Pompidou.

The anarchistic wave of politically-misused strikes, such as those in Italy and France, has already brought a "reply" in the form of vigilante patrols by rightwing extremists.

Something of this may have dawned on the representatives to the British Trades Union Congress in mid-March; while restating their opposition to the Tory labor law, they rejected by a considerable majority the use of strikes to combat it.

It would be dangerous to lose one's sense of proportion because of shortsightedness and selfishness. The room for union freedom is not particularly great in Europe, hemmed in as it is between military regimes and the exploitatory state capitalism of the Soviet empire, against which the Polish dockworkers arose last December with as much justice as did the British proletarians in Dickens' day against the excesses of Manchester industrialism.

Modern Education Seen As Insatiable Monster

By AL SOKOL from Toronto

If a little knowledge is a dangerous thing, what about too much knowledge? Professor Kenneth Boulding of the University of Colorado recently directed some startling theories on this question to atomic scientists in the U.S.

Boulding, who teaches economics at the school's Institute of Behavioral Science, believes the development of scientific knowledge could come to an end because of its tremendous size and future demands on the human nervous system.

"As we get older we have fewer marbles — or neurons — but we arrange them in prettier patterns. For the human race as a whole, we overcome the aging process by transmitting knowledge through education to the young.

"There are limits on both of these processes and the larger the stock of knowledge, the sooner we approach these limits," said Boulding.

"It is quite easy to visualize a situation, perhaps even in 100 years, in which the stock of knowledge will be so large the whole effort of the knowledge industry will have to be devoted to transmitting it from one generation to the next."

Education, according to the professor, is an insatiable monster that will eventually gobble up all research and, at that moment, the growth of science will come to an end. This moment may be closer than we think and the decline in the rate of growth may be quite rapid and almost certainly unexpected, he warned.

A recent disclosure by Dr. Robert Good, a professor of pediatrics at the University of Minnesota, touches on one of Building's premises.

Good reported that scientists are on the threshold of engineering human cells "so none of the things we now call disease need exist."

Boulding contends the greatest remaining unknown at this time may very well be molecular biology and the opens up for genetic surgery, such as the newly-evolved methods of cell manipulation by Good.

"Perhaps the biggest threat to the human race right now is not so much nuclear weapons as the possibility of eliminating aging," stated Boulding.

"If we could arrange the human genetic structure to program death at 1,000 rather than 70, the human race would face the most terrifying crisis of its existence. Who wants to be an assistant professor for 500 years?"

While he is able to visualize an eventual end to the growth of science, Boulding is concerned that the present economic base of technology has produced severe misallocations of intellectual resources.

"Certainly in terms of priorities and human survival, the resources which are devoted to the military and the space enterprise would seem to be grotesquely large by comparison with resources devoted to such things as peace research and ecological survival.

"Perhaps the next generation will change all this," he added with hedged hopefulness. "One of the most encouraging signs is the extraordinary mobilization of youth in questioning the established values of virtually all subcultures in society.

"While this questioning can degenerate into nihilism or retreat into superstition, it can also force us into painful reappraisals of many things we now take for granted."

BACKGROUND

PAGE 5

Problems Are Endless But Institutions New

By KEN HARTNETT

SEATTLE, Wash. (AP) — The house is warm and airy with high ceilings and spacious rooms and a handsomely carved mantlepiece. It was built in another day, perhaps for another kind of doctor, but it is perfect for Allen.

He plans to turn the old house into a commune — a commune for doctors.

"People are recognizing more and more that to have a new society, you have got to build it," he said.

Allen is hip and 30, an MD specializing in internal medicine.

He and two fellow physicians are helping organize Seattle's Country Doctor — a free medical clinic, one of several springing up to join free universities, free stores and other infant institutions of the Alternative Society — that still wobbling attempt by disaffected young Americans to develop ways to live apart from straight society.

Allen has no interest in money — only in making enough to survive. His main interest is the clinic and leading a professional life not as "an economic machine" but as a human being with "medical knowledge to share."

"The way the arrangement now is, doctors are so incredibly overpaid I could work one day a week as a straight doctor and make around $12,000 to $14,000 a year easily," he said. "That's how screwed up things are."

Doctors like Allen remain rare. Allen said, as far as he knows, he is the only one of 72 doctors in his graduating class planning to devote his career to free medicine.

The important thing, he said, is the number of like-minded doctors who are coming out of medical schools after him.

The Seattle clinic, like virtually all the institutions of the Alternative Society, is directly dependent on the larger society.

Allen, for example, was trained at the University of California. The Country Doctor, which will operate out of

Alternative Society

Second of Series

an abandoned city-owned firehouse, will receive contributions which are tax deductible because the clinic will have the status as a non-profit institution.

Milwaukee's Free Clinic operates in the basement of a Roman Catholic hospital on the east side, close by the city's hip enclave.

One of the six volunteer doctors, a middle-aged gynecologist with a regular practice, puts in six hours a week at the clinic.

Technical competence — not only in medicine but in auto mechanics — is a thinly-spread resources in the Alternative Society. Poets abound. Plumbers are scarce.

The People's Free Wheel, a no-charge bus line in Cambridge, Mass., has a discomfiting habit of breaking down as it plies back and forth along Massachusetts Avenue.

There are other problems, too.

At Albuquerque's movement garage, where gasoline is sold at cost, a chronic problem is the "ripoff" — the thefts. In one two-month period, $350 in sales was unaccounted for.

The Straight Society is very much a part of the Alternative Society. It supports it.

"Take a program like this," said Tom Faulkner of the Sancutuary in Cambridge, Mass., which deals with the problems of homeless, jobless street people. "We exist because of the system. All our dollars come from the system. We can't possibly support ourselves. We have 15 full-time people."

Alternative Society professionals — doctors like Allen, lawyers who staff the legal collective in Cambridge, teachers at the free schools — all got their training from the straight society and depend on it for continuing education in their field.

Rock concerts and people's donations provide some cash and give a sense of community participation. But the hard cash doesn't come from the hip community. It comes from straight people, one way or another.

Linking the various experiments together within each community and within the U.S. is an elaborate communications network.

Most major cities and university towns have alternative newspapers, such as the Chicago Seed, the Milwaukee Kaleidescope, the Great Speckled Bird in Atlanta or Berkeley's Tribe and Barb.

Many operate as collectives. Tasks rotate. Today's editor-in-chief will be next week's paste-up man. Salaries are paid according to need and the availability of funds. The process is often more important than the product, which leans toward uneveness.

Stories of national interest are circulated through one of several "wire services" with the highly ideological Liberation News Service of New York the oldest and largest.

Growing in significance are the alternative radio stations — some listener-supported and some commercially supported.

The problems in the Alternative Society are endless, but the institutions are new.

Historian Harvey Goldberg of the University of Wisconsin maintains that the counter culture and its institutions must be viewed as part of an epochal change sweeping American society.

Truths about the society that long have been kept beneath the rug, he said, now are visible. After a decade of protest and organization, a new generation is rising deeply aware of the plights of blacks, Chicanos, Indians, women, the poor.

Welcome to Heidelberg

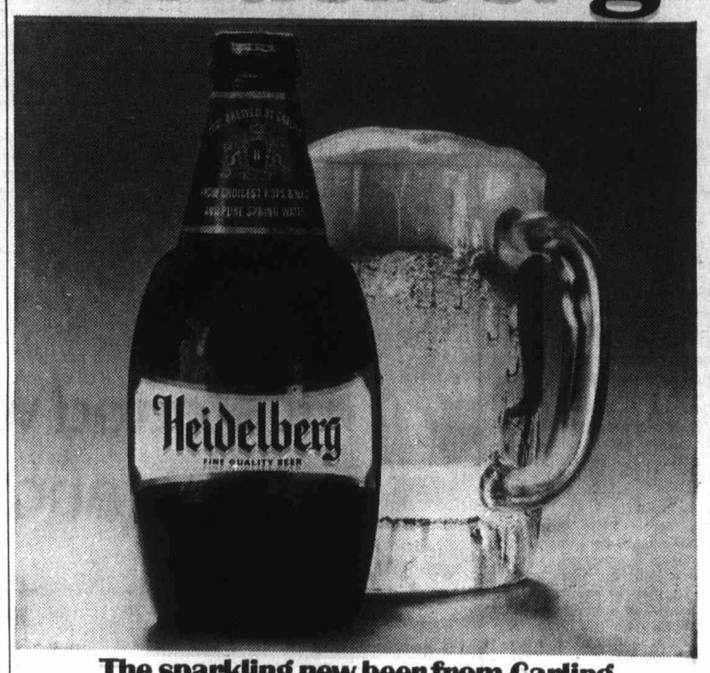

The sparkling new beer from Carling. Cool brewed from the choicest hops and malt and pure mountain spring water.

Welcome to Heidelberg Beer. A bright sparkling beer brewed from pure mountain spring water from the beautiful Shannon Falls. The finest golden barley malt. And the choicest British Columbia and high prime Hallertau hops.

Heidelberg Beer is cool brewed, for your enjoyment, by the brewmaster at Carling who carries on a tradition of skill and craftsmanship of over 130 years in Canadian brewing.

Heidelberg Beer is so bright, so lively, and so brimful of flavor it brings a fresh new feeling to your drinking pleasure.

Give a welcome to a cold glass of Heidelberg today. It's a welcome that never wears out because every Heidelberg is as crisp and as satisfying as the first.

Heidelberg

The sparkling new beer in the distinctive keg bottle.

This advertisement is not published or displayed by the Liquor Control Board or by the Government of British Columbia

VB4418R

THE MAJOR MARKET FOR MANY MINI ITEMS

CLASSIFIED SELLS — 386-2121

Come and watch skilled first-aid teams in action!

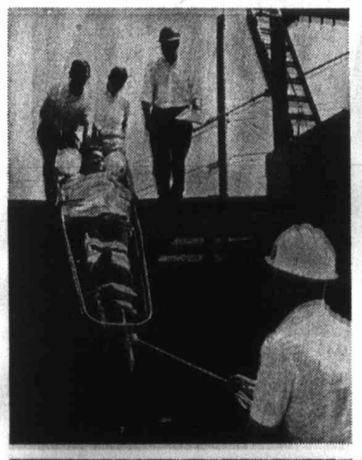

Regional Competition Finals

S. J. Willis Junior Secondary School 923 Topaz Avenue, Victoria.

Saturday, May 1, 10:00 a.m.

Witness all the action and excitement of realistic emergency situations handled by highly skilled teams using the latest in rescue and first-aid techniques.

Bring the family.
Admission Free.
See 35 Junior and Senior first-aid teams in action.

WORKMEN'S COMPENSATION BOARD OF BRITISH COLUMBIA

Sponsored locally by the St. John Ambulance Field Day Committee as a Centennial Project.

Bennett Maps Gas Line to Island

was used. That is the purpose of the PCB."

He later explained the reference to the use of oil didn't involve domestic heating units.

Bennett said distribution would be handled by B.C. Hydro in Victoria, where it already has the nucleus of a system, and the matter would be studied in relation to distribution problems in other Island centres. He added it was hoped eventually all parts of the Island would have a natural gas supply.

The government, the premier said, wants to make sure the company which owns and operates such a pipeline would be a B.C. company — "not one of those already in the field." He later confirmed this ruled out West Coast Transmission which transports natural gas from the Peace River to the Lower Mainland.

Proposals were invited from companies which meet what the premier called the "pretty broad but pretty definite criteria" established by the government.

It said: "The proposed pipeline must be constructed for, owned, operated, maintained and financed by a company to be incomporated under and in accordance with the Companies Act of British Columbia, and subject to the requirements of the Companies Act and Securities Act to the end that the company

From Page 1

should be, to the greatest extent possible, owned by Canadian residents of British Columbia."

Not less than half of the proposed capitalization of the proposed company must be in the form of equity capital in the form of common shares with a par value of $10 each. These common shares are to be issued to and held exclusively by individual Canadian citizens, corporations that are or will become industrial or commercial consumers of gas from the pipeline, and by B.C. Hydro.

"The proposal should provide for the issuance of units to be sold at $200 each and to consist of $100 worth of common shares (at $10 per share) and $100 bond or debenture."

The government stipulates that in the issuance of share and debenture units, preference should be given to B.C. residents.

It adds: "The number of shares held by an individual or a corporate consumer should not exceed 10 per cent of the issued equity capital and the number of shares held by B.C. Hydro and Power Authority should not exceed 25 per cent of the issued equity capital.

"There should be an effective restraint on the transfer of shares so that these requirements will continue to be filled. The issue price of all units must remain the same. And the directors of the company should be Canadian citizens resident in B.C."

Later the premier said in reply to further questions: "We have outlined the kind of pipeline we want. We're determined to get one and we hope private enterprise will do it."

The "new B.C. corporation for this line and this line alone," under conditions set out, cannot be controlled by one industry or a small group of industries, Bennett said. The government wants it to be broadly held with "the same people who own the debt as own the risk capital."

The premier also said B.C. Hydro would switch to natural gas when it became available as would the two proposed new thermal generating stations which Resources Minister Ray Williston announced last March would be built on the Island within five years.

A 100,000-kilowatt generating station is planned for Greater Victoria and another of between 25,000 and 50,000 kilowatts for the Port Hardy area.

Widening Sought For Litter Act

CASTLEGAR (CP) — Burt Campbell, Social Credit MLA for Revelstoke-Slocan, has suggested the provincial Litter Act be amended to increase the refund on empty beverage containers to five cents from two cents, and to include refunds on wine and liquor bottles and quart oil cans.

It started with taste...
and the world took it from there.

Seagram's V.O. The whisky with the uniquely Canadian character. Consistently smooth. Consistently mellow. The world's largest selling Canadian whisky. Year. After year. After year.

This advertisement is not published or displayed by the Liquor Control Board or by the Government of the province of British Columbia

Joseph E. Seagram and Sons Limited, Waterloo, Ontario. Distillers since 1857.

Jordans
BY POPULAR DEMAND
REPEAT THE MOST IMPORTANT
CARPET SALE EVER HELD IN CANADA

Fourth Annual
ARENA
CARPET SALE
Victoria Curling Rink

OPEN TODAY 9 A.M. TO 10 P.M.
SATURDAY, 9 A.M. TO 6 P.M.

Your response to our previous sales has been overwhelming. We have proven to thousands and thousands of happy, satisfied customers that the dynamic buying powers of Jordans, and the massive volume purchases, guarantees incredible bargains.

We try to improve each year — and experience is the greatest teacher. This year we have a greater knowledge of your likes and dislikes, and have planned this sale to better satisfy your tastes and your budget.

Accordingly, we have **NOT** bought a yard of "last year's model" —no mill close-outs, off-goods, seconds—**NO**—we have specifically commissioned and contracted for huge mill runs—special mass production—to fill truck after truck of the very carpets you want today. More than ever, this sale is planned to meet your own discriminating taste and still give you the most fabulous savings you have ever seen.

Selection so tremendous--Bargains so spectacular only the Victoria Curling Rink is large enough to hold the sale. 1952 Quadra Street.

Weekend Specials at SAFEWAY
Canada Safeway Limited

Piece
Side Bacon
Government Inspected.
Whole or Half ..... lb. 39c

Town House
Tomato Juice
Fancy Quality. Serve Chilled
48-fl.-oz. tin ..... 2 for 69c

Ocean Spray or Court
Sockeye Salmon
For Casseroles or Salads.
7¾-oz. tin. Your choice 59c

Town House
Cream Corn
Fancy Quality
14-fl.-oz. tin ..... 4 for 85c

Empress
Assorted Jams
★ Blackberry
★ Blueberry
★ Black Currant
24-fl.-oz. tin. Your choice 75c

Snow Star
Ice Cream
Vanilla, Chocolate or Neapolitan.
1-gallon Pail With Handle $1.99

David
Cookies
*Petit Beurre 14 oz.
*Cocoanut Macaroon 12 oz.
*Chocolate Petit Grahams 13 oz.
Your Choice. Package ..... 2 for 79c

Local
Gem Potatoes
No. 1 Grade Good Cookers
20-lb. Cello 89c

Prices Effective April 30th and May 1st
In Victoria and Sidney
We Reserve the Right to Limit Quantities

SAFEWAY
CANADA SAFEWAY LIMITED

Bonaventure

Two Ministe Face Quiz About Refit

OTTAWA (CP)—The Commons public accounts committee plans to call two cabinet ministers before it to tell what action has been taken on last year's hard-hitting report by the committee dealing with a costly refit of the aircraft carrier Bonaventure.

Informed sources say the government has accepted a committee request that it be given authority to question Defence Minister Donald Macdonald and Supply Minister James Richardson on the subject.

A motion to this effect was expected to appear soon on the Commons order paper. The meeting with the two ministers could take place about the third week in May.

The 20,000-ton Bonaventure, since taken out of commission and sold to Japanese interests as scrap, underwent a mid-life refit between April 25, 1965, and Sept. 1, 1967, that cost $17 million compared to an originally-estimated $8 million.

The committee, after a highly-publicized investigation sparked by a reference to the refit in a report by Auditor-General Maxwell Henderson, said it had found "unsatisfactory estimating procedures, miscalculations and poor administration."

The committee's report last May 13 was considered one of the most scathing ever tabled in the House. It broke new ground by singling out a number of individuals, including two deputy ministers, as being blameworthy in the refit episode.

It recommended that the departments concerned "determine the reason why departmental officers involved in the refit performed in the manner they did and also take appropriate action to ensure that such inefficiency be eliminated in the future."

"This will req to the system they work and disciplinary acti to personnel in the report.

The committee told of action tal

•

Forge Cost Millions, Fetched $2

OTTAWA (CP) — A forging facility purchased by the government in 1950 for $3.6 million was considered surplus material by 1966 but was not sold until 1969, when it commanded a sale price of just $2, the Commons public accounts committee was told Thursday.

Auditor-General Maxwell Henderson told the committee the cost to the government of operating the forging system at below-capacity levels from 1966 to 1969 was an additional $145,000.

Jean Boucher, deputy minister of supply, said the forge was purchased near the outbreak of the Korean War by the old defence production department.

A number of agreements with the government of Nova Scotia, where the forging operation was located, and with other bodies made selling the assets "a slow, painful process."

Three Held In Bank Case

VANCOUVER (CP) — Three bank robbery suspects were remanded in custody for a week in a brief court appearance Thursday.

Charged with robbing the Vancouver General Hospital branch of the Bank of Montreal of $328,500 are Kenneth John Harber, 27, and Norman Kenneth MacDonald, 31, both of Haney, and Joseph Robert Belec, 34, of Burnaby.

MacDonald and Harber also face charges of possessing an M1 carbine and two revolvers for a purpose dangerous to the public peace, possessing restricted weapons, car theft, and possession of a stolen car.

Vancouver Tax Will Rise $36

VANCOUVER (CP) — Vancouver city council has approved a mill rate boost that will cost the average single family homeowner an extra $27 this year. Coupled with an $8 hike in the school tax and $1 for the Greater Vancouver Regional Hospital District, the average homeowner will pay a total of $36 more in 1971.

Th

1. Arlette customer years now girl could counter a service. W

2. Judy C serve a ca and throu linked to

Bonaventure

Two Ministers Face Quiz About Refit

OTTAWA (CP)—The Commons public accounts committee plans to call two cabinet ministers before it to tell what action has been taken on last year's hard-hitting report by the committee dealing with a costly refit of the aircraft carrier Bonaventure.

Informed sources say the government has accepted a committee request that it be given authority to question Defence Minister Donald Macdonald and Supply Minister James Richardson on the subject.

A motion to this effect was expected to appear soon on the Common's order paper. The meeting with the two ministers could take place about the third week in May.

The 20,000-ton Bonaventure, since taken out of commission and sold to Japanese interests as scrap, underwent a mid-life refit between April 25, 1965, and Sept. 1, 1967, that cost $17 million compared to an originally-estimated $8 million.

The committee, after a highly-publicized investigation sparked by a reference to the refit in a report by Auditor-General Maxwell Henderson, said it had found "unsatisfactory estimating procedures, miscalculations and poor administration."

The committee's report last May 13 was considered one of the most scathing ever tabled in the House. It broke new ground by singling out a number of individuals, including two deputy ministers, as being blameworthy in the refit episode.

It recommended that the departments concerned "determine the reason why departmental officers involved in the refit performed in the manner they did and also take appropriate action to ensure that such inefficiency be eliminated in the future."

"This will require changes to the system under which they work and may require disciplinary action in regard to personnel involved," said the report.

The committee asked to be told of action taken.

Government To Look

DETROIT (UPI) — Federal investigators plan to inspect some of the more than 100,000 microfilmed letters of customer complaints that cost General Motors $30,000 to buy back from two salvage dealers.

Lawrence Schneider, chief counsel of the transportation department's automobile safety bureau, said he became interested in the files when he heard they had been found. He received permission from GM to examine them.

Bitter Fighting Rages In East Pakistan

NEW DELHI (UPI) — All India radio reported bitter fighting Thursday for control of the town of Barisal in East Pakistan. It said Pakistani army forces were shelling the town in a move to rout independence rebels.

A separate broadcast by All-India Radio said a Pakistani army column advancing toward the town of Ramgarh was forced to fall back under heavy rebel pressure. The broadcast quoted rebel headquarters as saying 10,000 Pakistani troops had been killed in the month-long civil war, but there was no official confirmation of this toll.

Meanwhile, Radio Pakistan said the Pakistani government had rejected as "totally false" Indian charges that Pakistani troops had crossed the Indian border and fired on Indian "mercenaries" helping the insurgents.

Pact Signed

NAIROBI (UPI) — Kenya and Canada signed a military agreement Thursday which provides for the advanced military training in Canada of Kenyan officers.

Moose Left To Rot

SARDIS (CP) — Moose killed for sport are left in the woods to rot while Indian families go hungry, the eighth annual British Columbia Indian Homemakers' Association conference was told Wednesday.

"Every year the hunters come more and more to slaughter moose on our reservation while our people sit in their houses and starve," Marianne Louie, mother of 11, told the other 70 delegates.

She and another delegate, Mrs. Francesca Anoine of Fort St. James said they knew of cases where moose and other game had been left to rot in the woods with only the antlers taken as trophies.

Mrs. Louie, who comes from the Fraser Lake area 125 miles west of Prince George, also described how the Bennett Dam, which created Lake Williston, had upset the Indians' way of life.

"Last year I saw 49 moose that drowned in that lake from falling between floating logs," she said.

Jet-Noise Bill

SALEM (AP) — Supersonic transport aircraft that are too noisy wouldn't be allowed to land in Oregon under a bill approved 22-8 by the senate. The bill goes to the house.

THE WILLIAMS FAMILY
FRIDAY NIGHT—7:30 P.M.
• Instrumental — Vocal Music
• Recording Artists
• World Missionary Ministry
FREE METHODIST — 1620 COOK ST.
Admission Free — Public Invited

Forge Cost Millions, Fetched $2

OTTAWA (CP) — A forging facility purchased by the government in 1950 for $3.6 million was considered surplus material by 1966 but was not sold until 1969, when it commanded a sale price of just $2, the Commons public accounts committee was told Thursday.

Auditor-General Maxwell Henderson told the committee the cost to the government of operating the forging system at below-capacity levels from 1966 to 1969 was an additional $145,000.

Jean Boucher, deputy minister of supply, said the forge was purchased near the outbreak of the Korean War by the old defence production department.

A number of agreements with the government of Nova Scotia, where the forging operation was located, and with other bodies made selling the assets "a slow, painful process."

Three Held In Bank Case

VANCOUVER (CP) — Three bank robbery suspects were remanded in custody for a week in a brief court appearance Thursday.

Charged with robbing the Vancouver General Hospital branch of the Bank of Montreal of $328,500 are Kenneth John Harber, 27, and Norman Kenneth MacDonald, 31, both of Haney, and Joseph Robert Belec, 34, of Burnaby.

MacDonald and Harber also face charges of possessing an M1 carbine and two revolvers for a purpose dangerous to the public peace, possessing restricted weapons, car theft, and possession of a stolen car.

Vancouver Tax Will Rise $36

VANCOUVER (CP) — Vancouver city council has approved a mill rate boost that will cost the average single family homeowner an extra $27 this year. Coupled with an $8 hike in the school tax and $1 for the Greater Vancouver Regional Hospital District, the average homeowner will pay a total of $36 more in 1971.

You may only meet one of our people, but we have a lot more working for you at Hertz.

This is the Winnipeg Hertz team at our airport counter.

The Hertz team can give the businessman the service he needs and expects.

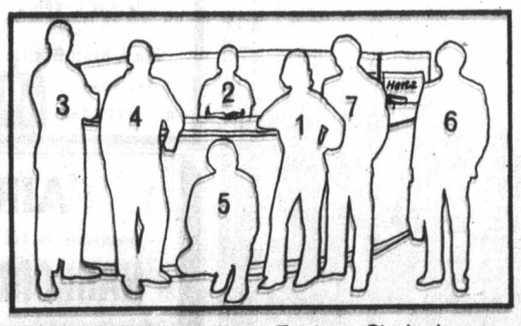

1. Arlette Reix is from France. She's been a customer service representative with Hertz for two years now. She thinks her job is one of the best a girl could have. She'll make your call at the Hertz counter a pleasant one and provide fast, efficient service. We have lots of girls like Arlette.

2. Judy Code is a hometown girl, but she can reserve a car for you practically anywhere in Canada and throughout the world. Every Hertz counter is linked to our world-wide network. As Judy says, "Just think, everytime I talk to someone, I help to make their trip a success."

3. & 4. Roger Pearson and Bill Markwart, two very determined mechanics. Bill puts every car through a rigid nineteen point safety and performance check while Roger looks after our trucks. They both know you want dependability.

5. Jim McClelland is the young member of the team. He has to be in shape. As a car jockey, his job is to make sure your shiny new Ford, or similar, fine car is waiting for you, so you don't have to wait for it.

6. George Presunka is one of our account executives. He's ambitious which is good for you and good for us. He'll design a specific package to fit your company's transportation needs. For commercial accounts, it can include central billing, discounts and credit privileges. If your company has trucking needs, George has some more good ideas. Hertz can supply the right truck with the best plan to get the job done.

7. Jeff Williams hails from Glasgow. As city manager, it's up to Jeff to keep the team running smoothly and help them to give you the best possible service. His secret is really quite simple. "I've got good people who enjoy their work."

There's a Hertz team in your town. When you need a fine car or a rugged truck, call Hertz—we really have a better way to go.

Hertz A better way to go.

Stock Quotations - Market Reports

Toronto Industrials

Quotations in cents unless marked $. z—Odd lot, xd—Ex-dividend, xr—Ex-rights, xw — Ex-warrants. Net change is from previous board-lot closing sale.

Stock	Sales	High	Low	Close	Net Ch'ge
Abitibi	18870	$7½	7¼	7⅜	—⅛
Abitibi 7½p	25	$49	49	49	+⅛
Acklands	1025	$5⅝	5½	5½	
Ackind 2p	z37	$10½	10½	10½	
Acres Ltd	200	$11½	11½	11½	
Acres A pr	555	$39	38⅝	39	
Acres wt	510	315	315	315	+5
Agra Ind	200	$8⅛	8⅛	8⅛	
Almco Ind	600	$16⅛	15⅞	15⅞	—⅜
Alta Gas T	1040	$52	52	52	+⅜
Alta G D p	126	$144	143½	143½	—½
Alta Nat	400	$24⅝	24⅝	24⅝	+½
Alcan	15555	$22⅝	22	22½	+⅜
Alcan pr	900	$28⅜	28	28⅜	+¼
Algo Cent	1135	$10⅛	9⅞	9⅞	—¼
Algoma	11592	$14⅝	14⅛	14⅝	+¼
Allarco Dv	1200	$8⅞	8⅞	8⅞	+¼
Alumin pr	1008	$17½	17½	17½	
Almin 2p	1159	$35½	35¼	35¼	—¼
Anglo-cn	500	490	490	490	
Anglo-c pr	100	$14	14	14	
Ang CT 4½	55	$31½	31½	31½	+½
Ang CT 290	25	$42	42	42	
Aquitaine	3405	$27⅜	27	27⅜	
Args 250 p	100	$33	32⅜	32⅜	+1
Argus B pr	100	$34⅛	34⅛	34⅛	+⅛
Argus C pr	1000	$9⅜	9⅛	9⅛	—⅛
Asbestos	2715	$36	35⅜	35⅜	—¼
Atco Ind	850	$8⅛	8	8	—⅛
Atl Sugar	1450	$7⅛	7⅛	7⅛	—⅛
Atl Sug A	245	$15½	15¼	15¼	
Atl Sug w	100	200	200	200	
Auto El	925	465	455	455	—20
Auto Hard	100	$10⅝	10⅝	10⅝	
Bahama	2000	22	22	22	
Bank Mtl	7506	$15⅛	14⅞	15	—⅛
Bank N S	1316	$24⅝	24½	24½	
B Cdn Nat	327	$13⅝	13⅝	13⅝	
BCdn Nat r	996	60	60	60	—1
Bartaco	380	$6⅝	6½	6½	—½
Bay Mils p	100	425	425	425	+45
Beavr Eng	500	$8	8	8	
Beaver L	1330	$14⅝	14⅛	14⅝	+¼
Bell Canad	7353	$48	47½	47⅞	+⅜
Bell A pr	1126	$53½	52¾	52¾	—1
Block Bros	5695	440	435	440	+5
Bombrder	150	$11⅝	11⅝	11⅝	—⅛
Bovis Cor	4701	245	245	245	
Bow Valy	7200	$19¼	18⅞	18⅞	—¼
Bow-m pr	91	$30	30	30	
Bramalea	800	435	430	430	
Bramal w	250	285	285	285	—15
Brascan	7231	$19	18⅝	19	+⅛
Brdg Tank	100	325	325	325	—25
BC Forest	200	$23½	23½	23½	+⅜
BC Frest p	50	$40	40	40	
BC Sugar	1825	$18⅝	18½	18⅝	+¼
BC Sugar p	z100	$16	16	16	
BC Phone	179	$68	67½	68	+½
BCPh 4¾ p	50	$68	68	68	+⅜
BCPh 1956	z10	$68	68	68	
BCPh 4.84	z15	$18	18	18	
BCPh 5.15	25	$76	76	76	
BCPh 6.80	300	$25½	25	25	—1
Brinco	7187	$6	6	6	
Budd Auto	260	$7⅜	7⅝	7⅝	—⅛
Burns Fds	1000	$12	11⅞	12	+⅛
Cad Dev	1525	$9	8⅞	8⅞	—⅛
Cad Dev b p	470	$19⅝	19⅝	19⅝	
CAE Ind	687	445	440	445	—5
Calgary P	1375	$28⅜	28¼	28⅜	—⅜
Calgry P p	z5	$75½	75½	75½	
Calgy 540 p	50	$105½	105½	105½	—½
Cambridg	200	$8⅝	8½	8⅝	—⅜
Campeau	1364	420	415	415	—5
CD Sugar	425	$33½	33	33	—½
Can Cem L	1170	$41½	41¼	41¼	—½
C Ceem L p	400	$20⅝	20	20	—¼
Can Malt	300	$23⅝	23½	23½	—¼
C Nor West	800	220	215	220	+10
C Packrs	1100	$21⅞	21⅝	21⅞	
Can Perm	4690	$15	14⅝	15	+⅛
CSL pr	9350	450	440	450	
Cdn Brew	2372	$7½	7⅜	7½	+⅛
C Brew Ap	100	$30¼	30¼	30¼	
C Brew Bp	130	$36¼	36¼	36¼	
C Cablesy	1820	$10½	10½	10½	
C Cable w	238	165	165	165	+10
CC Can A	497	$5⅞	5⅞	5⅞	—¼
CC Manag	400	$13½	13½	13½	—¼
C Curtis	900	105	105	105	+5
Cdn Equty	100	$12¼	12¼	12¼	
Cdn Food	z30	425	425	425	
C Found pr	z12	$12	12	12	
CG Invest	110	$64¼	64¼	64¼	—⅜
C Goldie	5200	$6⅛	5⅞	5⅞	—⅜
C Hydro	1654	$17⅞	17⅜	17⅞	+⅜
C Im B	10220	$23	22⅞	23	+⅛
CGOL	10678	$11	10⅝	10⅝	—⅛
CIL	400	$13⅞	13⅞	13⅞	
C Intrurb p	640	$8⅝	8⅝	8⅝	
C Marconi	300	360	360	360	
CP Inve pr	7865	$24¼	23⅞	23⅞	—1
CP Inve w	5103	395	380	385	—5
CPR	8384	$69⅞	68⅛	68¼	—1½
CPR $3. pr	4520	$11½	11⅝	11½	+⅛
CPR UK p	500	$9	9	9	
Cdn Tire	900	$34	34	34	—1
Cdn Tire A	26224	$33	32½	32½	—½
C Utilies	175	$37⅝	37½	37½	—⅛
C Vickers	500	$9	9	9	+⅛
C Westing	1835	$16½	16¼	16¼	—¼
Canron	600	$18⅝	18⅝	18⅝	—⅛
Capit Div	2775	115	110	110	—5
Cara	250	$6⅝	6⅝	6⅝	—⅛
Cassidy L	550	475	465	475	—10
CDRH Ltd	528	$5⅝	5⅛	5⅝	+⅛
Ctl Fund A	125	$6⅛	6⅛	6⅛	+⅛
Ctl Ont SLe	100	$8⅛	8⅛	8⅛	+⅛
Chat-Gal	275	$17	17	17	—⅛
Chemcell	1600	$5⅝	5⅝	5⅝	—⅛
Chem 175 p	z90	$21	20⅝	21	
Chrysler	433	$32½	32	32	—⅜
CHUM B	1925	$7	6⅞	7	+⅛
CHUM B	1925	$7	6⅞	7	+⅛
Codville A	1000	305	305	305	
Columbia	800	$5⅛	5	5⅛	
Columbi p	550	$15⅝	15⅝	15⅝	—⅛
Cominco	8212	$22	21⅝	21⅝	+½
C Holiday I	8505	$11½	11⅛	11¼	—⅛
Computel	410	480	475	480	+5
Comtech	200	180	180	180	
Con Bath	4355	$11	10½	10⅝	+⅛
Con Bath p	3895	$13⅛	12⅞	13⅛	—⅛
Con Bath w	100	73	73	73	+1
C Bath 68 w	200	365	355	365	+15
Con Bldg	100	150	150	150	
Con Textle	1950	$6⅝	6½	6⅝	
Con Distrb	2000	$22¾	22⅝	22⅝	
C Gas	10498	$19⅞	19¼	19½	—⅜
Con Gas A	91	$88½	88½	88½	—¼
Con Gas B	z1	$87	87	87	
Con Glass	100	$14½	14½	14½	
Control F	529	175	175	175	
Cooper C	3300	$11	10⅞	11	
Corby vt	950	$24½	24	24	—⅛
Corby B	z25	$22½	22½	22½	
Cornat Ind	4000	155	150	155	+5
Coronatn	1200	170	160	160	—20
Corp Food	1000	$8⅛	8	8	—⅛
Costain R	2350	$7⅝	7½	7⅝	+⅛
Craig Bit	1200	475	460	460	—25
Crestbrk	800	$6⅛	6⅛	6⅛	
Crow Nest	200	$26	26	26	+1
Crush Intl	1350	$19	18⅞	19	+⅛
Cummngs	z100				
Cygnus A	2200	$5	490	490	
Cygnus B	900	$6⅛	6	6	—⅛
Debhld B p	z10	$80¼	80¼	80¼	
Distl Seag	1080	$54¼	54	54¼	
Dome Pete	1003	$86⅝	86½	86½	—3
Dom Angl	1100	$19	19	19	
Dom Ang p	55	$62	62	62	
D Bridge	1750	$23⅝	23⅝	23⅝	
D Fabric p	3000	330	330	330	—10
Dofasco	5088	$26⅝	26	26⅛	—⅜
Dom Glass	500	$14¼	14¼	14¼	
Dom Lime	100	$7⅞	7⅞	7⅞	+⅜
D Lime w	200	145	145	145	
D Magnes	100	$6	6	6	
D Scotish p	25	$32	32	32	+1½
D Strs	10180	$10¼	10⅛	10⅛	+⅛
Domtar	5517	$13⅝	13⅜	13⅜	—⅛
Domtar pr	700	$15	15	15	
D Textie	1748	$16⅝	15⅞	16⅛	+⅛
Donlee M	1200	$7⅝	7	7	—⅜
DRG Ltd	100	$11⅝	11⅝	11⅝	
Dupont	1585	$17¼	17	17	—⅜
Dylex D A	1600	$6	5⅞	5⅞	—⅛
Econ Inv	100	$13¼	13¼	13¼	+¼
Eddy Mtch	z50	$13¼	13¼	13¼	
E-L Fin	1800	$7⅞	7⅞	7⅞	—⅛
E-L Fin w	500	300	295	295	—20
Electro ltd	950	$30⅛	30	30	—1
Emco	300	$17	17	17	
Exquisite	300	$6⅝	6⅝	6⅝	—½
Falcon	3712	$140	139	139	—½
Fed Diver	2105	125	115	115	—5
Fed Grain	900	$8	7⅞	8	+⅛
Finning T	200	$14½	14½	14½	+¼
Fleet Mfg	2900	120	110	110	—10
Ford USA	283	$66⅝	66⅝	66⅝	+1⅛
Ford Cnda	10	$87¼	87¼	87¼	—1⅜
F Seasons	1370	$13⅝	13	13⅛	—½
Fraser	500	$17	17	17	
Fruehauf	100	$16⅞	16⅞	16⅞	—⅛
Gaz Metr	3487	$6½	6½	6½	
Gaz 5.40 p	150	$67½	67¼	67¼	+¼
Gaz 5½ pr	105	$67	67	67	
Gaz M 63w	400	270	270	270	—5
Gaz M 66w	z60	295	295	295	
Gdn Mang	830	$6⅝	6⅝	6⅝	+⅛
Gen Baker	100	410	410	410	—40
Gen Distrb	900	$15⅛	15⅛	15⅛	
GMC	2142	$91½	90¼	91⅜	+1⅛
Genstar L	2300	$12½	12½	12⅝	—⅛
Gnstar L w	z30	465	465	465	
Glendale	300	$6⅝	6⅝	6⅝	—¼
Glengair	4120	220	215	220	—5
Gleng B p	100	330	330	330	
Gleng A w	1000	105	100	100	—5
Gleng U	100	$7	7	7	
Goodyer	10	$145	145	145	
Greb Ind	z50	$5½	5½	5½	
GL Paper	500	$18⅝	18⅝	18⅝	—⅛
GL Power	560	$20⅝	20⅝	20⅝	
GN Capital	100	$8⅝	8⅝	8⅝	
GNGas A p	125	$19½	19½	19½	+¼
Gt West Int	2300	$5⅞	5⅞	5⅞	
Gt W Life	300	$46	45½	45½	—½
Greyhnd	620	$14⅝	14¼	14⅝	
GSW Cl A	220	$7½	7½	7½	
GSW Cl B	140	$8	8	8	—¼
GSW C pr	z5	$68⅝	68⅝	68⅝	
Guar Trst	2650	$11½	11½	11½	
Gulf C	10289	$23⅞	23⅝	23⅝	+¼
Hahn Brs p	150	$12½	12½	12½	
H Group	4000	$16⅛	16	16⅛	+⅛
Hand Chm	200	$9⅛	9⅛	9⅛	—⅛
Harde	18051	100	95	100	
Hard Crp A	950	$13⅞	13⅞	13⅞	
Harlequin	100	310	310	310	+10
Harris J S	900	345	340	340	+5
Harveys F	3600	90	89	90	+3
Hawker S	4400	305	295	300	+10
Hawker pr	100	$63¼	63¼	63¼	+⅜
Hays Dna	860	$11¼	11	11¼	+⅛
Ho OA	11026	$28⅞	28⅛	28⅜	—⅜
Home B	813	$29	28½	29	—⅜
Horne Pit	100	210	210	210	
Hudson	10765	$18⅝	17⅞	18½	
HB Oil Gas	605	$46¼	46	46¼	—¼
HB Oil G pr	270	$59⅜	59	59⅜	—⅛
Hunter D	4700	$12	11⅞	11⅞	—⅛
Huron Eri	1600	$22¼	22	22¼	+⅛
Husky Oil	8055	$16⅛	16⅛	16⅛	—⅛
Husky B pr	21	$43½	43½	43½	
Husky D w	996	775	765	775	+5
IAC	6495	$19	18⅝	18⅝	—⅜
IAC w	2750	820	800	810	—5
Imasco	2830	$18⅝	18½	18½	
Imp Gen	100	370	370	370	+20
Imp O	30414	$22¼	21⅝	21⅝	—⅜
Inc Disw	z25	88	88	88	
Indal Can	300	$9⅝	9⅝	9⅝	+¼
Indusmin	107	$12½	12½	12½	—⅛
Ind Adhes	300	$13⅝	13⅝	13⅝	+⅛
Inland Gas	1715	$13⅝	13⅛	13⅝	
Inland G p	650	$14½	14½	14½	+⅛
Inter-City	620	$13⅝	13⅛	13⅝	+⅛
Intr Cty w	500	660	650	650	—10
IBM	183	$364½	361¼	361¼	+1½
IMC	175	$18⅝	18⅝	18⅝	+¼
I Nickel	41399	$41⅛	40⅛	41	+⅝
I Util	22202	$42⅝	42⅛	42⅛	—⅛
Int Util A	800	$47⅝	47	47	—⅜
Int Util pr	z110	$37	36⅞	37	
Int Div	1550	385	370	370	—10
Intpr Pipe	3065	$29⅜	28⅞	28⅞	—⅛
Int Pipe w	550	$13⅞	13⅞	13⅞	
Intpr Steel	1625	$7⅝	7⅝	7⅝	
Inv Group	300	$9	9	9	+⅛
Inv G A	16425	$8⅝	8½	8⅝	
Inv Grp 5 p	340	$22	21⅞	22	—⅛
In Ovrseas	1800	315	310	310	—10
IOS Ltd	1900	70	66	69	—1
Irwin Toy	300	$12⅝	12⅛	12⅝	+⅛
ITL Ind	300	$5⅛	5⅛	5⅛	
ITL Ind pr	100	$18⅛	18⅛	18⅛	+⅛
Ivaco Ind	4850	$11⅝	11⅝	11⅝	+⅛
IWC Ind	500	235	235	235	+5
Jefferson	1017	$13⅝	13⅛	13⅝	+⅛
Jeffersn w	9780	185	150	175	—15
Jockey C	2479	$5	5	5	
Jockey A p	300	$9⅛	9⅛	9⅛	
Jockey B p	300	$8⅛	8⅛	8⅛	—⅛
Jockey 2 p	270	$8⅛	8⅛	8⅛	
Kaiser Re	3850	$6⅝	6⅛	6⅝	—⅛
Kaps Tran	2350	$8⅝	8⅝	8⅝	+¼
Keeprite P	2750	$14¼	14	14	
Kelly D A	1050	$5⅝	5⅝	5⅝	
Kelsey H	600	$9⅝	9⅛	9⅛	
Kelvinatr	200	385	385	385	—15
Kenting	100	$7½	7½	7½	
Koffler	2205	$14⅝	14¼	14⅝	+⅛
Labatt	3780	$23	22¼	22⅝	+⅜
Labatt pr	3100	$23¼	23	23	+⅛
Laidlaw M	1800	$12⅝	12⅝	12⅝	+⅛
Lailaw A p	100	$14	14	14	
LOnt Cem	1700	275	260	275	+10
Laura Sec	3150	$8⅛	8⅛	8⅛	—⅛
Lau Fin	1662	$8⅞	8	8⅞	+⅛
Lau F 1.25	1305	$17¼	16⅞	16⅞	—⅛
Lau F 2.00	350	$25¼	25¼	25¼	+⅛
Leigh Inst	1330	$7⅞	7⅞	7⅞	
Levy A pr	300	$7½	7½	7½	—⅛
Life Inv w	600	125	120	120	—5
Livingsto	200	$7¼	7¼	7¼	+⅛
Lob Co A	2580	$5⅛	495	495	—5
Lob Co B	2450	$5	495	5	+5
Lob Co pr	210	$30⅛	30⅛	30⅛	—½
Lob G A pr	260	$19⅞	19⅞	19⅞	+½
LobsG 2pr	25	$57	57	57	+1½
Lob G B pr	z60	$20⅝	20⅝	20⅝	
Loeb M	580	410	400	400	—5
Logistec C	100	$8	8	8	+⅜
Maclean H	1175	$13¼	13⅛	13¼	
MH Cable	1650	$5⅞	5⅞	5⅞	—⅛
MB Ltd	51437	$24⅞	23½	23⅝	—2⅜
Magna El	400	390	390	390	
Magnason	1390	$8⅛	8	8	—⅛
Magnetcs	3000	110	105	105	—5
Maher pr	600	$7½	7½	7½	—½
Major H D	100	150	150	150	
Manoir In	1300	160	155	155	+5
M Lf Gard	50	$26⅞	26⅞	26⅞	—⅛
Maritime	489	$21½	21½	21½	—¼
Markboro	2124	$6¼	6	6¼	+⅛
Markbro w	400	210	210	210	—5
Mass-Fer	4140	$11⅝	11⅛	11⅝	+⅛
MEPC w	1520	235	230	230	+5
Melchers	z40	$10⅝	10⅝	10⅝	
Met Stores	725	$40	40	40	
Met Stors p	100	$18	18	18	+⅜
Micr syst	2484	$5⅛	5⅛	5⅛	—⅛
MLW Wor	435	$14⅞	14⅝	14⅝	—⅜
Molson A	3808	$18⅝	18⅛	18⅝	+⅛
Molson B	350	$18¼	18	18¼	+⅛
Mon Life	100	$23	23	23	+⅛
Monenco	600	$6⅝	6⅝	6⅝	—⅜
Mnt Trst	900	$14⅞	14⅝	14⅝	—⅛
Moore	11090	$36¼	35⅝	36⅛	+⅝
Morse A	500	$15⅛	15⅛	15⅛	
Morse B	50	$38⅛	38⅛	38⅛	
Morse B pr	110	$34½	34½	34½	—½
MTS Inter	2900	485	470	485	+10
Murphy	1575	$13	12⅞	13	+¼
Mrphy pr	475	$32⅝	32	32⅝	—⅛
Murritt B	100	490	490	490	—5
MurritB w	200	205	200	200	—5
Nabrs Dig	100	$11	11	11	—⅛
NaChrs I	1600	$11	10½	11	+⅛
Nat Drug	216	$7¼	7¼	7¼	—⅛
Nat Sea	400	$9	8⅞	9	
Neonex	3512	415	405	410	+5
NB Tel	224	$14⅛	14	14⅛	+⅛
N Provid D	1900	67	65	67	+2
NfldsLP	608	$10¼	10¼	10¼	
Niag Struc	z15	$18	18	18	
Noranda	5535	$35⅝	35	35	—⅝
NCtrl G	10755	$16⅛	16⅛	16⅛	
Nor Ct A p	480	$25⅝	25⅝	25⅝	+¼
Nor Ctl B p	500	$32½	31⅞	32½	+⅛
Nor Ctl w	350	770	770	770	
Nor Tar Ch	100	475	475	475	+75
NS L P	124	$10⅛	10⅛	10⅛	
NuWest H	2100	$9	8⅞	8⅞	—⅛
Ocean Cm	1100	$24⅝	24⅝	24⅝	+⅛
Okanagan	1000	475	475	475	
Orlando R	3100	$7⅜	6⅞	7⅛	+⅜
OSF Ind	7510	$8	7⅞	7⅞	
Oshawa A	7145	$11⅛	11⅛	11⅛	+⅛
Oshawa w	1072	200	200	200	+5
Overind 2 p	100	380	380	380	
Pac Pete	4723	$31⅝	31⅛	31⅛	
Peel Elder	2450	$22½	21⅞	21⅞	—⅜
Pembin A	6200	$6⅝	6⅝	6⅝	
Pembin B	1125	$6⅝	6⅝	6⅝	—⅛
Pemb D p	4936	$23½	23¼	23½	+⅜
Penningtn	550	$10⅛	10	10⅛	—⅛
P Dept S	657	$13	13	13	
Petrofina	2895	$22¼	21⅞	22⅛	—⅛
Phillips Cb	6715	$12⅝	12⅜	12⅝	
Pitts Eng	2000	$14⅛	14	14⅛	
Provigo	100	$5⅝	5⅝	5⅝	—⅛
Pow Corp	8365	$5⅞	5⅝	5⅞	
Pow Crp pr	250	$28	27⅝	27⅝	—¼
Pow C 5 pr	250	$8⅝	8⅝	8⅝	—⅛
Price Com	7580	$8	8	8	—⅛
Quinte A	z50	160	160	160	
Rank Org	750	$20⅝	20¼	20½	+¼
Rapid Gr A	100	$7½	7⅛	7⅛	—⅛
Readers D	700	$7⅛	7	7	—⅛
Realty C	200	230	225	225	—5
Reed Osir	8300	$26	25⅝	25⅞	+⅛
Reitman A	300	$21	20⅝	21	+1
Revelstk	1120	$16⅛	16⅛	16¼	—⅛
Rileys D	2225	265	260	260	+5
Ripley Int	100	275	275	275	+5
Ronald Fd	300	$13½	13½	13½	
Rothman	100	$11⅝	11⅝	11⅝	—⅛
Rothmn w	260	250	240	250	+10
Rothm A p	z15	$79⅞	79⅞	79⅞	
Royal Bnk	6195	$25⅝	25½	25⅝	+⅛
Royal Trst	1385	$34	33⅞	33⅞	+⅛
StL Cem A	25	$36½	36½	36½	
St Maurice	1100	82	82	82	
Sandwell	600	$7⅞	7⅞	7⅞	
Sayvette	600	360	360	360	—10
Schneid b p	350	$7	7	7	
Scintrex	1075	$6	6	6	
Scot York	300	$15⅝	15⅝	15⅝	
Scot Mis pr	100	$7⅛	7⅛	7⅛	
Scot Paper	100	$24	24	24	+¼
Scotts	9250	$13	12½	13	+½
Seaway M	z80	$7⅛	7⅛	7⅛	
Seaway pr	400	$5⅝	5¼	5⅝	
Secur Cap	210	300	300	300	—5
Shaw Pipe	1025	$9½	9⅜	9⅜	
Shell Inv p	1060	$37½	37¼	37½	+⅛
Shell Inv w	3515	$17⅝	17¼	17¼	
Shell Can	710	$36⅞	36⅝	36⅝	
Shore To S	300	400	390	390	—10
Sifton Pro	300	$5¼	5¼	5¼	—⅛
Silverwd A	z125	$18⅝	18⅝	18⅝	
Simpsons	4813	$19½	19⅛	19⅜	
Simpson S	691	$24⅝	24⅝	24⅝	
Skyline H	300	$9	9	9	
Slater Stl	630	$12⅝	12⅝	12⅝	
Slat Steel p	200	$14	14	14	+⅛
Slater 6 pr	600	$15⅛	15⅛	15⅛	—⅛
Slate Walk	1500	$6½	6½	6½	+⅛
Soby Stor	z50	$5½	5½	5½	
Southam	525	$60	59⅞	60	
St Brodcst	250	$12⅝	12⅝	12⅝	
St Paving	325	$9⅝	9½	9⅝	
St Can	10369	$27	26⅞	26⅞	
Steinbg A	882	$18½	18½	18½	
Steintron	400	$5½	5½	5½	+⅛
Ster Trust	100	$7⅛	7⅛	7⅛	
Stuart Hse	4480	$6¼	5⅞	6⅛	+¼
Stuart Oil	500	$10⅛	10	10⅛	—⅜
Suptst com	200	$14¼	14¼	14¼	—⅛
Suptest od	375	$41	41	41	+¼
Tamblyn	z10	$22	22	22	
Tamblyn p	z10	$27⅜	27⅜	27⅜	
Tancord	z10	195	195	195	
Tancord p	z10	110	110	110	
Texaco	705	$35⅝	32½	32⅝	+⅛
Texaco pr	70	$66	66	66	+¼
Texas Gu S	1750	$21¼	20⅝	20⅝	—⅜
Thom Nes	7138	$27⅝	26¼	26⅜	—1¼
Thom N pr	120	$49⅝	49⅝	49⅝	—½
Tone Craft	100	$15½	15½	15½	—¼
Tormt I	11400	115	105	115	+15
Tor Dm Bk	3287	$24⅛	23⅞	24	+⅛
Tor Star B	2270	$21½	21¼	21½	+¼
Traders A	9300	$14¼	14	14	
Traders B	z50	$12⅝	12⅝	12⅝	
Trade 4½ p	z10	$56⅝	56⅝	56⅝	
Traders 5 p	50	$25¼	25¼	25¼	—¼
Trader A p	1355	$26½	25½	26	+½
Trader B p	200	$25⅝	25⅝	25⅝	—¼
Trader 65 w	2150	270	265	265	
Trader 66 w	5040	470	460	470	+5
Trader 69 w	5075	490	480	480	+20
Transair	1700	340	335	340	
Tr Can PL	3197	$34½	34	34¼	—¼
Tr Can Pl p	1650	$42	41⅝	41⅝	—½
Tr Can A pr	513	$65	65	65	—¼
Tr Can P w	300	$10⅞	10⅞	10⅞	+⅛
Trans Mt	2970	$22⅞	22⅝	22⅝	—¼
Trans PPL	400	$13	13	13	+1
Trizec Crp	3100	150	145	150	
Trizec w	5800	55	51	53	—1
Tru-Wall	200	350	350	350	
Un Carbid	1525	$18⅛	17½	17½	—⅝
Un Gas	9090	$15	14⅞	15	
U Corp B	833	$16½	16½	16½	+½
Un Fn Mgt	450	$13⅝	13½	13⅝	+¼
Un Wburn	z33	460	460	460	
U Sections	200	$7½	7½	7½	
Van DH	10500	$8½	7⅞	7⅞	—⅝
Van Ness	5900	95	90	95	+8
Versafd	425	$8½	8½	8½	
Venpower	4800	87	86	86	
Versatile	600	350	340	350	+10
Versatil A	800	265	250	265	+15
Vic G Tr	425	$26⅝	26½	26⅝	
Vic G Tr pr	110	$43	43	43	
Villcentre	200	$8⅝	8⅝	8⅝	
Vulcan Ind z	75	$11⅝	11⅝	11⅝	
Walnoco O	700	$6⅛	6	6⅛	+⅛
Walk GW	7845	$38⅛	38	38	—½
Weldwod	660	$18	17¼	17¼	—1
Wstburne	800	$11⅞	11⅞	11⅞	—⅛
Wbur A p	400	$36⅝	36½	36⅝	+⅛
Westc'st	7022	$27⅝	26⅞	27¼	+½
Westfair p	z100	$20	19⅝	19⅝	
Westeel	820	$10½	10¼	10½	—½
W Brdcast	700	$19	19	19	
W Cdn Seed	1300	440	435	435	—5
W Elec E	2948	380	375	380	+5
W Pacif	17755	$6	5⅞	5⅞	+¼
W Realty	300	$7¼	7⅛	7⅛	
WSuppls A	100	$8½	8½	8½	
Weston	1605	$18	17	17	—1
Wstn 4½p	z5	$65⅝	65⅝	65⅝	
White Pas	325	$16½	16¼	16¼	
Woodwd A	955	$23	23	23	
YR Prop	5600	$8	7⅞	8	+⅜
Zellers	2260	$16½	16¼	16¼	+⅜

How They Finished

GROUP AVERAGES AT TORONTO

Banks	214.75	+.50
Beverages	231.28	+.01
Chemicals	88.09	—2.10
Communications	269.06	—3.88
Construction & Material	107.78	—.34
Food Processing	288.92	—2.87
General Manufacturing	149.47	—2.06
Industrial Mines	153.08	—1.14
Merchandising	328.82	+.35
Oil Refining	172.72	—1.25
Paper—Forest Products	83.83	—4.91
Pipelines	240.32	—.60
Real Estate	147.15	—.67
Steels	183.25	—.43
Trust and Loan	213.72	—.89
Utilities	162.41	+.25
Miscellaneous	115.01	—.39

UP 4; DOWN 13.

Egg Market

AT VICTORIA—

	Producer	Whisl
Grade A large	41c	53c
Grade A medium	39c	51c
Grade A small	23c	35c
Grade B	26c	38c

Toronto Mines

Stock	Sales	High	Low	Close	Net Ch'ge
Adanac M	1500	140	135	140	—6
Advocate	100	243	243	243	—7
Agnico	5600	320	315	320	+10
Akaitcho	1500	50	50	50	+3
Allied Mng	9281	360	350	350	—5
A Lard	11500	61	59	61	+2
Ang Ruyn	1500	56	55	56	
Ang UD	183700	120	102	107	—20
Argosy	9500	65	62	65	+3
Armore	24100	21	18½	21	+2½
Asoc Porc	z93	35	35	35	
Atl C Cop	1000	70	70	70	
Aunor	1200	275	267	275	
Avoca M	500	96	96	96	
Bankeno	4400	640	605	630	+10
Barry E	18900	128	120	125	—4
Betlm	4175	$17¼	16⅝	16⅞	—⅛
Bl Hawk	15100	72	70	72	+1
Bral Can F	100	210	210	210	
Brameda	8300	250	241	241	—5
Brenda M	550	845	840	840	—10
Brunswk	1508	605	600	605	+5
C Mines	12000	39	38	39	+1
Camflo	3200	340	330	330	+5
Cam Chib	600	735	725	725	
Camp RL	710	$29⅝	29⅝	29⅝	+1½
C Tung	81700	216	210	210	—4
C Jamiesn	2500	170	165	170	+5
C Mal	32000	43	39	40½	+3½
Cdn Nisto	3000	12½	12	12½	—½
Candore	5000	8	7½	8	
Cassiar	1240	$23	22⅝	22⅝	—⅛
Cent Pat	1500	255	250	255	+9
Chemaloy	9950	355	340	345	—5
Chestrvile	4000	16	16	16	+½
Chi M	13000	41	40	40	—1
Chimo	2900	140	140	140	—2
Chrom	500	155	155	155	
Coch Will	5300	47	46	47	+6
Coin Lake	500	14	14	14	
Col Met	18500	75	72	75	
Comb Met	1000	12	12	12	
Coniagas	3000	36½	35½	35½	+½
Conigo	500	15½	15½	15½	+½
Con Fardy	1062	145	140	145	
C Durham	6026	193	190	190	—8
C Marben	500	360	360	360	
C Morisn	2000	250	242	250	+4
Con Negus	z166	9	9	9	
C Ramb	10200	252	241	246	+1
C Red Pop	3000	9	9	9	
C Rexspar	6000	41	40	41	
Conwest	100	$10½	10½	10½	—½
Cop F	10000	159	155	155	—3
Coulee	1000	27½	27½	27½	—½
Craigmt	2375	920	900	900	—35
Crowbank	500	12½	12½	12½	+½
D'Elda	10000	76	73	74	+1
Denison	1179	$30¼	30	30	+¼
Dicknsn	2000	150	150	150	+14
Dome	z143	$68	66	66¼	
D Explor	975	160	157	159	—2
Donalda	4000	16½	16½	16½	+½
Dynasty	6700	630	620	625	+5
East Sull	1452	370	370	370	
F Mar	500	120	112	120	+6
Fort Rel	15000	68	64	65	+3
Frobex	1500	28	27½	28	+2
Gnt Masct	1522	470	465	465	
Giant Yk	325	$10½	10⅜	10⅜	+75
Goldray	1300	82	82	82	+2
Goldrim	3000	20	20	20	
Grandroy	1000	22	22	22	+½
Granduc	950	810	805	810	—10
Granisle	550	$12	12	12	
Green Pnt	1000	24	24	24	
Gulch	z200	12	12	12	
Gulf L	1000	6½	6½	6½	+½
Hallnor	1800	385	380	380	
Headway	500	10	10	10	
High-Bl	800	370	370	370	—5
Hollinger	700	$42	41⅝	42	+¼
Huds Bay	3930	$21⅜	20⅝	21⅜	+1
Hu-Pam	2000	16	15	16	+1
Hydra Ex	1500	29	28½	28½	—1½
Int Bibis T	500	15½	15½	15½	+½
Int Halliw	1400	155	140	155	+10
Int Mogul	4840	$11	10⅝	10⅝	—⅜
Int Obaska	1200	39	39	39	
Iso	2500	180	177	177	—3
Jelex	1500	21	21	21	+½
Joliet	1000	21	21	21	+½
Jorex Ltd	1800	145	140	140	
Joutel	1240	90	90	90	+3
Kam Kotia	700	116	115	116	+1
Kenn Hold	1500	25	25	25	
Kerr Add	2193	935	925	930	—10
K Anacon	z216	34	34	34	
Kid Coper	1000	16	16	16	
Kirk Min	1000	14	14	14	
KT Mining	500	21	21	21	—1½
Lab Min	324	$40	40	40	—½
L Dufault	675	$14	14	14	
L Shore	100	325	325	325	—5
La Luz	1400	560	550	550	—15
Langis	3300	14½	14	14½	+½
Leitch	1500	176	176	176	—1
LL Lac	2434	214	212	214	—4
Louvi	14700	21	19	20½	+1½
Lytton M	1070	231	230	230	—5
Madeline	700	335	330	335	+10
Madsen	300	101	101	101	—2
Malartic	2107	76	75	75	
Man Bar	600	67	67	67	—3
Marchant	3000	44	40	40	—4
Martin	1000	9½	9½	9½	
Matat	11500	11	10	10½	—1
Mattgmi	825	$29	28⅝	28⅝	—⅝
Maybrun	7000	16	15	15	
Mc Adam	4500	75	74	75	+3
Mc Intyre	210	$145	145	145	—1
Ment	11000	115	113	115	+2
Merrill	400	150	150	150	—10
Meta Uran	6200	16	13½	13½	—½
Midrim	6500	30	29	30	+½
Min-Ore	z62	3	3	3	
Mt Wright	1000	27½	27½	27½	—2
Multi-Ml	3000	44	44	44	—1
Newconx	1700	590	585	590	+10
N Harri	1000	5½	5½	5½	
N Imperal	8850	130	125	130	
N Kelore	z100	3	3	3	
Newlund	1000	15	15	15	
N Que Ragl	325	$13⅝	13⅝	13⅝	—¼
N Sen	14000	16	14½	16	+2½
Nick Rim	3500	13½	13	13½	
Noble M	7300	230	225	228	+4
Nor-Ac	243500	40	35	36	+3
Norlex e	See list below.				
Northcal	1000	6	6	6	—1
N Canada	1500	88	84	84	—6
N Coldstm	3200	117	117	117	—1
N Gate	17013	$10⅝	10⅛	10¼	
N Beauc	2500	54	50	53	+1
Opemska	1595	$11⅞	11¼	11⅝	
Orchan	2500	410	400	400	—5
Pac Coper	6100	300	290	290	—10
Pamour	1800	225	215	220	
Patino	1000	$23	22¼	22¼	—⅜
Pce Exp	2300	138	135	138	+3
Pick Crow	626	27	27	27	+½
Pine Point	3357	$32	31½	31⅞	—⅛
Placer	200	$34½	34½	34½	+½
Prado Exp	700	149	149	149	+1
Preston	610	950	930	950	
Pure Silv	1200	230	226	230	+2
Q Mattgmi	z180	42	42	42	
Que Sturg	1155	13	13	13	
Rayrock	900	156	156	156	+1
Rio Algom	3663	$19½	19⅛	19⅜	—⅝
Rio 580 pr	30	$86	86	86	
Roman	3515	850	830	850	+10
Ryanor	7500	11	11	11	+½
Sherr	65198	$18⅝	18	18½	—⅝
Sigma	1100	425	420	420	+20
Silvrflds	600	225	223	225	
Silmq	48000	37	33	35½	+3½
Sisco	3000	173	170	171	—2
Stanrck	3300	120	110	120	+20
Steep R	7205	250	245	246	+1
Sud Cont	4500	40	39	40	+1
Sullivan	1932	385	370	370	—15
Sun Ex	14600	9	6	9	+3
Teck Cor A	2135	700	685	700	+15
Teck Cor B	2900	600	595	600	
Texmont	3500	68	67	68	+1
Texore	1125	25½	25½	25½	+1½
Texsol	77360	94	89	89	—2
Thom L	1000	32	32	32	—4
Tontine M	708	162	156	162	+2
Tribag	2425	102	100	100	
Trin Chib	2000	17	16	16	—1
U Mining	3066	30	29	30	+1
U Asbesto	3400	560	550	550	—5
Upp Can	2300	199	190	195	+9
Vespar	1500	23	23	23	
West Mine	800	340	340	340	—5
Wilco	2500	27	26	27	+1
Willroy	1170	119	105	119	+14
Win-Eld	6000	12	11	11½	+½
Wr Harg	887	140	140	140	+15
Yk Bear	2800	530	515	530	+5
Yukon C	9001	135	135	135	—3
Zenmac	1000	11½	11	11	—½
Zulapa	2500	21	21	21	+½

Primary Distribution

The shares of the following companies may be considered as being in primary distribution through the facilities of the Exchange pursuant to a Statement of Material Fact.

e — previously issued shares.

Norlex e	500	42	42	42	—3

Toronto Oils

Stock	Sales	High	Low	Close	Net Ch'ge
Alt East G	1020	495	490	495	+5
Alminex	900	615	610	610	
A Led	40000	12	11	12	+1½
A Quasar P	6100	545	525	540	+15
Asamera	500	$22⅝	22¼	22¼	—½
Ashland O	200	$11	10⅞	10⅞	—⅜
Berk OG	1300	110	109	110	+1
BP OG	17180	700	685	695	+5
Bralor OG	300	250	250	250	
Calvert	1500	16½	16½	16½	+1
CS Pete	2741	500	490	500	
CS Pete w	300	300	300	300	
C Dehl	100	470	470	470	—15
C Ex Gas	380	420	41	410	
C Homestd	3600	755	735	735	—15
CLI Pete	2000	70	70	70	—5
C Reserve	625	565	560	560	
Cdn Sup O	6786	$44½	44⅛	44⅛	+¼
Cdn Tricnt	100	$10	10	10	
Cent Del	2430	$12½	12¼	12¼	+⅛
Charter Oi	1050	630	630	630	—20
Chieftan D	2500	870	840	855	—15
Clark Can	1200	275	270	270	
C East Cr	200	215	215	215	—5
Dynamic	2300	120	120	120	—1
Gr Plains	210	$35½	35⅛	35⅛	+⅛
Gt COilsds	2002	710	690	690	+10
Houston O	5539	340	330	330	—10
Houston w	z80	180	175	175	
Lochiel	6000	122	118	120	—2
Midcon	3500	53	50	51	—2
Mill City	7400	229	222	222	—3
Mineral R	500	68	68	68	
Nat Pete	4500	385	375	380	+10
N Cont	3000	90	90	90	
NC Oils	200	725	725	725	
Northld	3200	90	90	90	—3
Numac	2200	750	740	740	—10
Oakwood P	344	115	115	115	+3
Palliser	200	130	130	130	
Pan Ocean	3896	$18⅛	18⅛	18⅛	—⅛
Permo	860	74	74	74	
Petrol	2300	132	127	130	+2
Pinn P	124950	84	72	78	+7
Place G	6400	138	136	138	
Peyto Oils	400	220	216	220	
Ranger	8010	$16	15⅞	15⅞	
Scurry Rn	z21	$23⅝	23⅝	23⅝	
Siebens	100	770	770	770	—5
Spoon	26125	210	199	210	+15
Sycuse	15825	375	370	370	
Total Pet	7525	730	705	730	+20
Total P A p	1600	$16½	16¼	16½	+¼
Tr Can Res	600	115	112	112	—8
U Canso	5854	470	460	465	—5
U Canso w	100	211	210	210	
U Reed	20500	30	26½	27½	+1½
Ulster P	11900	209	205	209	+4
Voyager P	400	410	400	400	
Wespac	100	24	24	24	+½
Wcoast P	81	$10½	975	990	+50
W Decalta	9141	640	625	630	+10

Total sales: 2,820,000

Box Scores

TORONTO

	Thurs	Wed
Issues traded	771	761
Advances	254	258
Unchanged	258	264
Declines	259	239
New 1971 highs	35	43
New 1971 lows	12	8

NEW YORK

	Thurs	Wed
Issues traded	1688	1678
Advances	587	761
Unchanged	277	246
New 1971 highs	159	237
New 1971 lows	21	21

Golds

LONDON (AP)—Thursday's closing gold prices in U.S. dollars an ounce: London $39.45; Paris $39.87; Frankfurt $39.54; Zurich $39.40-$39.55; Hong Kong $40.12; Beirut $1,256 a kilo.

Today's Dollar

MONTREAL—

U.S. Dollar	1.00 27/32	—1/16
Pound sterling	2.44	—3/16

NEW YORK—

Canadian Dollar	.99 11/64	+3/64
Pound sterling	2.41 15/16	—3/64

Closing Averages

NEW YORK (Dow Jones)

30 industrials ....948.15, off 2.67
12 rails ....230.30, off 2.49
15 utilities ....120.43, off 1.28
65 stocks ....316.41, off 2.03
Volume: 20,340,000.

TORONTO

154 industrials ...182.98, off 0.38
12 golds ....188.41, up 4.70
29 base metals .. 98.27, off 0.49
19 western oil ...214.96, off 1.72
Volume: 2,820,000.

MONTREAL

Industrials .... 183.66 off .52
Utilities .... 157.62 off .19
Banks .... 196.91 off .20
Papers .... 83.61 off 4.39
Composite .... 180.62 off .43
Shares: 1,580,000.

Active Stocks

TORONTO

Volume		Close	Change
51437	Macmilian Bloed	23⅝	—2⅜
41399	Intl Nickel	41	+⅝
30414	Imperial Oil	21⅝	—⅜
22202	Intl Utilities	42⅛	—⅛
18870	Abitibi Paper	7⅜	—⅛
18051	Hardee Farms	100	
17755	West Pac Prods	5⅞	+¼
16425	Investors Gr A	8⅝	
15555	Alcan	22½	+⅜
11592	Algoma	14⅝	+¼
	Mines and Oils		
243500	Nor-Acme	36	+3
183700	Anglo Untd Dev	107	—20
124950	Pinnacle Pete	78	+7
81700	Cda Tungsten	210	—
77360	Tex-Sol	89	—2
	NEW YORK		
317300	Marathn Oil	39½	—3¼
286500	Union Corp	17	—⅜
283400	Cent Sw	45⅞	—⅜
208300	Clev El Ill	37⅜	—⅞
207600	Stl San F	55	—1
205200	Ling Tem V	22⅞	—1⅞
198500	East Air Lines	24½	—2⅝
198500	Tex Util	57	—⅜
149000	Pan Am	18½	—1½
148100	Berkey Pho	13⅝	+⅜
137300	Nor Sta Pw	27¼	—⅜
134000	Ralston Pur	32½	—1
123000	UAL Inc	38⅞	—4⅛
122900	Scott Pap	25	+1¼
119500	Delmar Pw Lt	18⅜	—½
	MONTREAL		
25750	Rapid Data	490	+25
26515	Macmillan	23⅝	—2⅜
17760	Intl Nickel	41	+⅝
17200	Drummond Dle	74	+2
16855	Alcan	22½	+¼
16000	Kaiser	6⅛	—⅜
13420	Nor & Central	16⅛	+⅛
11600	Cdn Hydrocarb	17⅛	+⅛
8805	Cons-Bath	10⅝	+⅛
8600	Comm Holdings	275	+25
	Mines		
221500	Domn Leasehold	24	—6
154040	Cons Dolsan	33	+1
73000	Cda Keeley	6	+3
73000	Ghislau	6	+½
30500	Dauphin	16½	

MB Shares Sag On Dividend Cut

TORONTO (CP) — Prices dropped moderately posting the third consecutive losing session.

MacMillan-Bloedel lost 2⅜ to 23⅝ after reporting lower first-quarter earnings, and dividend omission.

Sherritt was down ⅝ to $18½, Dome Pete was down 3 to 86½, CPR 1½ to 68¼, Thomson Newspapers 1¼ to 26⅜, Weldwood 1 to 17¼, Weston 1 to 17, Electrohome 1 to 30 and Patino ⅜ to 22¼.

Rio Algom dropped ⅝ to 19⅜, Bethlehem ½ to 16⅞, International Mogul ⅜ to 10⅝, Craigmont 35 cents to 9 and Charter Oil 20 cents to 6.30.

Bell climbed ⅜ to 47⅞ after reporting higher first-quarter earnings. General Motors was up 1⅛ to 91⅜, Inco ⅝ to 41, Moore ⅝ to 36⅝, Alcan ⅜ to 22½, Hudson Bay Mining 1 to 21⅜, Denison ¼ to 30, and Canadian Superior Oil ¼ to 44½.

Lumbers Decline

VANCOUVER — Shocked by the omission of the MacMillan dividend, B.C. industrials were mainly lower. MacMillan was off 3 at 23⅝ and Weldwood lost ⅞ at 17½ and Doman ¼ at 9¼. Fields dipped further to 11.

Changes in mines and oils were small, although Sabina added .16 at 3.10.

Papers at New Low

MONTREAL (CP) — Papers plunged to a new low for 1971 while prices in all other sectors recorded declines. MacMillan-Boedel dropped 2⅝ to 23⅞, Weldwood 1 to 17¼, Great Lakes Paper ⅜ to 18⅜ and Domtar ¼ to 13½. Consolidated-Bathurst gained ¼ to 10⅝.

Bell Canada was up ⅜ to 47⅞.

Alberta Gas rose ½ to 52 while Consumers' Gas dropped ⅝ to 19⅜ and International Utilities ½ to 42¼.

International Nickel was up ¾ to $41, Noranda was down ⅝ to $35, Falconbridge was off ½ to $139½, Hollinger declined ½ to $41½, Hudson Bay Mining gained ⅜ to $21⅛, Cominco was up ¼ to $21¾ and Rio Algom dropped ¼ to $19½.

CPR declined $1⅝ to $68¼. Off ¾ each were DuPont to 17, Kaiser Resources to 6½, and Southam Press to 59¾. Down ⅝ each were Dofasco to 25⅞, Union Carbide to 17½ and Walker-Gooderham to 38.

Westcoast Transmission was up 1 to 27¼, Dominion Textile ½ to 16½, Crush International ½ to 19 and Labatt ⅜ to 22⅝.

Reverse at N.Y.

NEW YORK (AP) — Prices succumbed to a downtrend in late trading after drifting in a narrow range throughout most of the session.

The N.Y.S.E. index of 1,300 stocks dropped 0.12 to 57.64.

Analysts noted investors apparently were concerned about what President Nixon would say in his news conference Thursday night.

Volume leader was Marathon Oil, off 3¼ at 39½. Other prices included Ling-Temco-Vought, off 1⅞ at 22⅞; Eastern Air Lines, off 2⅝ at 24½, Pan American, off 1½ at 18½, Ralston Purina, off 1 at 32½, UAL, off 4⅛ at 38⅞, and Scott Paper, up 1¼ at 25.

London Stock Prices

Assd Brit Foods 52½; Blyvoors 146; Bowater Paper 168; Brit Am Tob 318½; Brit Leyland Motors 46¼; Brit Oxygen 55¾; Brit Petroleum 494½; Burmah Oil 375½; Can Pac £34⅝; Charter Cons 232; Courtaulds 127¾; Distillers 155¼; Dunlop Holdings 160; E & M Ind 182; Free St. Geduld 670; Gen Elec 122¼; Gr Univ Strs 374½; Hawker Siddeley 168; Hudson's Bay 912¼; ICI 264; Imp Tob 80¼; Kloof 384; Marks & Spencer 374; Metal Box 314; Rio Tinto-Zinc 266; Shell T & T 382; Tube Investments 386; Unilever 287⅝; Vickers 63¼; Woolworth 84. Bonds: Brit Transports 78-88 £53¼; Brit 2½s Consols £27½; Funds 4s £97⅝; Intl Bank 66-71 £100⅝; War Loan 3½s £37⅝.

Grain

WINNIPEG

	High	Low	Close
Flax—			
May	255½	253¼	253⅞
July	254¼	253¼	253½
Oct	257¼	256½	256½
Nov			255⅝
Rapeseed—Vancouver			
May	296½	293⅝	296½
July	283⅞	282	284⅜
Sept	275	274½	274½
Nov			256
Rapeseed—Thunder Bay			
Apr	304	299½	304
June	286¼	285	286
Oct	264	263	263½
Dec			250⅝
Oats—			
May			76⅞
July	75⅛	75	75⅛
Oct	175	74⅝	75
Dec			75⅛
Barley—			
May	115½	114⅝	115¼
July	115⅛	115	115⅛
Oct			112¼
Dec			112⅝
Rye—			
May	106	105⅝	106
July	106	105⅝	106
Oct	104⅝	104¼	104¼
Dec			105⅛

New York

	Close		Close
Alleghany	17⅝	Kennecott	36⅝
Allied Chem	30	Kresges	79⅛
Allis Chalm	18	Kidde Inc	27⅝
Alcoa	65¼	Ling Tem V	22⅞
Amer Air	34½	Lockheed	13⅛
Amer Can	40⅝	Lucky Stores	47
AMF Inc	36	Litton	31½
Amer Motors	6⅝	McDon-Doug	34⅝
Amer S & R	26⅞	Magnavox	50⅛
Amer T T	48¼	Memorex	59⅝
Ampex	21⅝	Merck	102
Anaconda	22½	Min MM	115¼
Atlantic Rich	74⅝	Monsanto	45⅛
Avco	17	Mont Ward	38⅛
Avon Prod	100	Motorola	84⅝
Bell Howell	49⅛	Nat Airlines	25⅝
Beth Steel	24⅛	Nat Cash R	43⅝
Boeing	24⅛	Natomas	80
Boise Cascade	46⅝	Newmont	36⅛
Bristol Myers	69	Occid Pete	20
Burl-N'thn	47⅛	Owens Ill	65⅛
Burroughs	137⅝	Pac Gas El	31½
Chase Man	56	Pan Am	18⅛
Celanese	76⅞	Penn Central	6⅛
Ches-Ohio	67	Pepsi Cola	59⅝
Chrysler	31⅝	Phillip Morris	66⅛
Coca-Cola	97⅞	Phillips Pete	32⅝
Colum B'cst	45	Polaroid	103⅝
Comsat	83⅝	Proc Gamble	58⅞
Con Oil-Gas	11⅞	Radio Corp	39⅞
Contin Oil	39⅛	Revlon	80⅛
Control Data	75½	Repub Steel	29⅛
Crown Cork	22	Reynolds Ind	68⅛
Crown Zeller	37¼	Reynolds pfd	80⅛
Delta Air	44⅛	Scott Paper	24⅞
Dow Chem	96⅛	SCM Corp	20⅛
Du Pont	144⅛	Sears Roe	90⅛
East Kodak	83⅝	Shell Oil	49⅛
El Paso	20⅛	Singer	73
Fairchild	43⅝	Sperry	36
Fed N Mort	67⅛	Standard Cal	63
Firestone	54⅝	Standard NJ	80⅝
Ford	66⅞	Sun Oil	56⅛
Gen Dynam	29⅝	Swift	39⅞
Gen Elec	123⅝	Talley Ind	14
Gen Foods	88⅝	Telex	20⅞
Gen Instrum	28⅛	Texaco	38⅞
Gen Motors	90⅞	Texas Gulf	20⅝
Gen Tele	33⅝	Texas Instr	22⅛
Gen Tire	24⅛	Trans World	30⅝
Georgia Pac	55⅛	Union Carb	50
Gillette	44⅝	Union Oil	40⅛
Granby M	23⅛	Union Pac	57⅛
Gulf Oil	32	Untd Airlines	39⅛
Homestake M	28⅛	Untd Utilities	22⅝
Honeywell	109⅝	Untd Brands	20⅝
Inland Steel	32⅛	US Rubber	22⅛
IBM	361⅞	US Ply-Champ	33⅝
Int Harv	28⅛	US Steel	34⅝
Int Paper	40⅛	Western Pac	20⅝
Int Tele	64⅞	Westinghouse	90
Itek	48⅛	Weyerhaeuser	55⅝
Johns Manv	43⅞	Woolworth	55⅝
Kaiser Alum	38	Xerox	106⅝
		Xtra Inc	28⅛
		Zenith	48⅝

Dividends

Gulf Oil of Canada 15 cents payable July 2; record June 2; xd May 31.

Traders Group "A" and "B" 15 cents payable July 1; record June 9; xd June 7.

Simpsons Ltd 10 cents payable June 15; record May 14; xd May 12.

Dominion Glass com 10 cents payable June 20; record June 18; xd June 16.

Greb Industries 6 cents payable June 15; record May 31; xd May 27.

Consumers Gas 9 cents payable May 31; record May 14; xd May 12.

Robert Morse "A" 25 cents **"B"** 22½ cents payable June 1; record May 14; xd May 12.

Maclaren Power and Paper "A" and "B" 30 cents payable June 29; record May 14; xd May 12.

London Metal Market

In pounds sterling per metric ton.

	Close		Prev	Close
Copper—wire bars				
Spot	488.50	489.50	500.00	500.50
Forward	498.50	499.00	510.00	510.50
Sales 7,750 tons.				
Tin—				
Spot	1483	1485	1488	1489
Forward	1484	1485	1487	1488
Sales 615 tons.				
Lead—				
Spot	110.75	111.25	111.00	111.25
Forward	118.75	119.25	112.25	112.50
Sales 3,875 tons.				
Zinc—				
Spot	116.75	117.25	117.00	117.50
Forward	118.75	119.25	118.75	119.00
Sales 1,575 tons.				

Vancouver Trading

Stock	Sales	High	Low	Close	Net Ch'ge
INDUSTRIALS					
Alcan Al	375	$22½	22⅛	22⅛	
Ath Col	300	190	190	190	
Balco	100	$9½	9½	9½	+¼
Bell Pr A	100	$52⅝	52⅝	52⅝	
Bell	500	$47½	47½	47½	+¼
Block Bros	1700	440	435	435	+5
Block Wts	200	$9½	9½	9½	
BC Sugar	13000	$18⅝	18½	18½	
BC Turf	2600	425	375	425	
C Pac Rly	260	$69½	68½	68½	
Capt Int	4050	$7	7	7	
Cominco	1100	$21⅝	21⅝	21⅝	+½
Cornat Ind	2100	160	155	155	
Delta Hotel	340	240	240	240	—10
Doman	600	$9¼	9¼	9¼	—¼
Domtar	100	$13⅝	13⅝	13⅝	
Fidelity Tr	1000	150	150	150	
Field	4700	$11⅝	11	11	—¼
Fining Tr	1000	$14⅝	14¼	14⅝	+⅝
First City	2000	$7½	7½	7½	
F Food	5000	25	25	25	
Gt Nat Ld	100	120	120	120	+5
Gt Pac Ind	1100	200	200	200	
Grouse M	700	210	210	210	
Hm Hrvey	900	220	22	220	+10
Hys Canda	100	200	200	200	—5
Imp Mar A	22500	100	80	81	
Im Marin	51700	300	250	255	
Imasco	600	$18½	18½	18½	
IAC Ltd	500	$18⅝	18⅝	18⅝	
Inter Brw	250	490	485	485	—5
Int Hydro	1400	105	100	105	+5
Int Util	550	$42½	42⅜	42½	
Interplex	500	63	63	63	+3
Ionarc	1500	160	150	160	+10
Kaiser Res	100	$6⅝	6⅝	6⅝	
Kel Deyong	1900	60	60	60	
Key Indust	1100	23	23	23	—1
Keystone	350	360	355	355	
Lancer	900	240	240	240	
Laurentde	2000	$8⅞	8⅞	8⅞	
Mcmillan	2520	$24	23⅝	23⅝	
NW Sports	365	$7	6⅞	6⅞	—⅞
NWL Fin	2474	320	310	310	—10
OK Hel Wt	100	155	155	155	
Pace	1900	90	85	90	+5
Pac N Gas	1080	460	455	455	
PN Gas pr	100	$22	22	22	
PWA	7995	$9	8⅝	8⅞	—⅛
Portcom	11300	165	155	160	—5
Portc A wt	4000	69	65	66	—8
Potter Dist	100	390	390	390	—10
Sparlin	200	225	225	225	
Tokar	3900	240	235	235	—5
Tr Cda	50	$65	65	65	
Wall Redek	1100	270	270	270	
Warair	140	105	105	105	
Weldwod	500	17½	17¼	17½	—⅞
W Realty	150	$7½	7⅛	7⅛	—⅛
Whonnock A	100	$12	12	12	
MINES					
Adanac	3700	140	140	140	+2
Adera	78600	57	54	54	—5
Afton M	15500	26	24	26	+1½
Ajax	9000	13	13	13	
Alice Lk	3400	29	28½	28½	—1½
Alwin	7250	66	65	66	+1
Anuk	6500	30	30	30	
Ardo M	16000	48	45	46	—2
Ardo A wts	3500	24½	23	23	—3a
Ardo B wts	1000	37	37	37	
Arlingtn	4500	32	31	31	—2
Arctic	8000	12½	12	12	
Atlas	1550	64	62	62	—2
Avino	500	73	73	73	—1
Brthst Ns	56000	287	273	273	+1
Beaumon	4800	17½	17	17	
Benson	12100	43	42	42⅝	
Blue Gulch	3000	38½	38	38½	
Boswell	4500	35	34	35	+1
Boundary	6000	36	36	36	
Brameda	512	245	241	241	—10
Brenda	300	845	845	845	—5
Brenmac	7500	37	36	36	
Brettind	800	40	38	40	
Brycon	41875	78	70	78	+5
Bullion	11000	72	70	71	
Calta	125200	100	78	82	—6
C Baranca	18000	62	58	58	—2
Canol	1000	31	31	31	—2
Capri	500	29	29	29	—1
Car Bell	500	48	48	48	
Car Gold	4100	110	108	110	+2
Chatawy	19000	26	25	25	—1
Churchill	6910	150	145	150	
Coast Sil	13300	34	32½	33	+1
Coin Can	3000	60	59	60	+3
Coleman B	200	$7¼	7¼	7¼	
Col Pr A	2000	83	78	83	
Columb Riv	1000	30	30	30	
C Ad Astra	1000	16	16	16	
Cns Gem E	1000	10	10	10	
C Standrd	150	10	10	10	
C Cinch	3500	19	19	19	
CP Giant	15900	27	26	26	
Cop Line	8500	105	100	100	—5
Cop Ridge	4700	67	65	66	—1
Cor Ulf	1000	45	45	45	+1
Coronet	1040	38	38	38	—1
Crownex	7725	44	42	42	—2
Croyden	3700	23	23	23	—1
Cumont	1000	45	45	45	
Dav Keyas	4450	235	220	235	
Decca Res	1840	200	195	200	
Dolly Var	1500	38	38	38	
Dundee	12500	34	33	33	—½
Dusty Mac	2000	30	30	30	
Earlcrest	2000	15	15	15	
Early Brd	33700	38	35	37½	+2
Enex	500	39	39	39	
Falaise	3000	22	22	22	—1
Fidelity	4000	14	14	14	+1
Fortun Ch	9000	53	51	52	
Ft Ch A	1000	10	10	10	—4
Fourbar	8250	26	26	26	+1
General Res	1000	9	9	9	
Giant Ex	1300	53	53	53	—3
Gibraltr	14450	610	600	605	+5
Gradore	2000	13	13	13	—1
Gr N Pet A	5100	78	71	73	—7
Gr N Pet	34900	160	156	159	—1
Gunn M	10000	48	40	48	+1
Hart Riv	5300	41	40	41	
Hearne	1700	40	39	40	
High Chf	10000	13½	13½	13½	
Highmont	4000	355	345	350	
Hignpoint	1000	8	8	8	
Hogan	24000	27	25½	26	
Homestke	2500	9	9	9	
Hud B Mtn	500	12	12	12	
Inland C	9000	43	40	40	
Int Bornit	1120	40	40	40	
In Marin	9027	114	107	109	—6
In M C wt	2137	38	35	36	—1
In Prov Sl	5000	15½	15	15	
Int Tech	11700	145	138	139	—3
Jason Ex	18000	39	37	38½	—½
Jason A	2000	21	20	20	—3
Jericho	7000	14	13	14	+1
Kalco	4000	48	44	44	—3
Kamad	1000	42	40	40	—1
Kopan	2000	10	10	10	—1
Lk Bvrh	23000	22½	22	22½	+½
Largo	4800	39	39	39	
Laura	500	23	23	23	
Lexingtn	2000	50	49½	49½	—1½
Lornex	400	875	865	865	—10
Lytton	1000	231	231	231	
Marshal	23000	19	17	19	+2
Mid st	3025	17	17	17	+1
Mtn Mng	7100	40	40	40	
Minex	500	17	17	17	
Molymin	9500	16	15	15	
Nadina	1450	150	145	145	
Nat Nickel	8800	45	43	44	
Native	2000	11½	11½	11½	+½
New Cinch	1100	23	23	23	
N Cronin	32100	17	16	16	—½
N Indian	4000	12	12	12	
N Privater	2500	15	14	15	
N Taku	26850	40	32	32	
New Terr	2000	15	15	15	—1½
Nickel Hill	7900	73	72	73	+3
Norcan	1000	18	18	18	+1
Norex Res	4000	51	50	51	—1
Norgold	2000	3½	3½	3½	
North Pac	4000	21	21	21	
NW Vent	700	90	90	90	+2
West Kim	4216	120	115	115	—5
Omega	3000	19	18	18	
Oro	19750	38	36	37	—1
Pac Asb	6753	157	154	154	—1
Parmount	3500	33	32	32	—1
Pathfind	40300	142	137	140	—2
Pthfnd Aw	300	138	138	138	
Pthf BW	16000	70	65	68	+2
Pine Pk	500	24	24	24	+1
Pinacle	500	22	22	22	—2
Polaris	13000	08	07	07½	—
Primer	500	16	16	16	
Pyramid	28650	50	40	50	+11
Radex	35000	125	113	124	+13
Radex wts	2200	38	35	35	
Ramid Int	2500	35	35	35	
Rand Res	4166	33	32	33	+1
Riviera	10500	75	72	74	—1
Rockland	1000	27	27	27	—1
Rodstrom	3000	13½	13	13	
Ring Hill	12500	47	46	46½	+1½
Rose Pass	6800	28	22½	27½	+½
Roy Agass	1000	40	40	40	
Sabina	58350	310	292	310	+16
Shield D	380	215	25	25	—6
Silbak Prm	50	18½	18½	18½	+½
Sileurian	5500	21	21	21	
Slv Butte	1000	11½	11½	11½	—½
S Chief	20700	59	52	55	—5
Silvquick	5200	22	20	20	
S Stndard	7100	185	175	179	+4
Silv Star	1000	23	23	23	
Slocan	67375	72	68	72	+1
South Seas	500	40	40	40	+⅛
Stall Lk	4600	156	146	146	—9
Taseko	1000	25	25	25	+1
Texacal A	8500	50	48½	50	—2
Tex Cal R	15000	79	73	74	—3
Torwest	2100	38½	38	38½	+½
Trcon Res	1000	25	25	25	
Trojan	6500	30	30	30	
Utd Copp	500	20	20	20	
Utica	600	60	60	60	—3
Valley C	420	990	985	985	—⅜
Vangurd	2000	12½	12	12	—1
Venturs	1000	12½	12½	12½	+1½
Venus M	500	62	62	62	—1
Vestor	1000	60	60	60	
W C Res	2000	15	15	15	
Wstrn Mns	300	345	340	345	
Westland	2000	17	17	17	
Winderm	1100	110	110	110	
Zenith	14500	62	60	60	
OILS					
Albany Oil	50	32	32	32	
Allied Rox	7250	76	72	72	—1
Ballndery	13800	165	155	159	—1
Bison	1454	10⅞	10½	10⅞	—⅜
BP Oil	200	$7	7	7	
C Fortune	1000	13½	13½	13½	
C Hdrogas	500	84	84	84	
Canarctic	3000	52	52	52	+1
Embassy	1300	56	55	56	—3
Five Star	49500	20	17½	19½	—½
Ft St John	100	60	60	60	
Freehold	14000	67	63	65	—2
Futurity	6500	39	38	39	
Giant Reef	500	28	28	28	
Gold Wst	4000	16	15	16	
Manhatan	6000	36	35	36	
Merland E	300	83	83	83	
PR Pete	8500	11	11	11	+½
Plains Pet	6000	32	32	32	
Roy C Ven	1100	101	101	101	+1
Share	4000	15	15	15	
S Pac P	1000	8	8	8	
Stampede	9550	138	135	135	—3
TC Res	1200	120	110	112	—4
Western Ex	3000	23	23	23	
BANKS					
Bk of BC	60	$19	18⅞	19	+⅜

Interim Listings

Achron	15	16	Javelin	166	172
Alakon	18	20	Joy M	114	115
Altair	10	20	Juniper	16½	25
Alvija	09½	11	Kelglen	16	18
Amalg R	04	07	Kelver	22	26
Amber	55	56	Komo E	10	17
Anchor	20	22	Larong	18	22
Ang Bo	36	45	Lemac	20	21
Ang Wst	18	20	Lew Riv	42	45
Anmar	06	08	Low Val	09	10
Arcadia	15	20	Lucky S	09	—
Athena	65	70	Manor	29	35
Babine I	24	26	Marlex	90	94
Bonnet	30	—	Meteor	18	20
Brwstr	71	75	Midnit	08	14
Bufalo	27	30	Molie M	10	15
Bringtn	85	87	Moly W	14	—
Calix	08	08½	Monrch	11	—
Cimrk I	21	35	Montan	12	13
C Base	66	68	Mrsby	25	26
Crdwil	70	72	Moroco	15	19
Carlin	40	45	N Gld St	5	48
Centex	20	22	Newm D	150	160
Chapral	27	28	North Is	—	50
Cinola	—	14	Ortega	15	15½
Clvland	07	07½	PN Oils	—	18
Condor	17	19	Payette	16	20
Concord	16	—	Payco	11	13
Conoc Sil	45	47	Pinex	37	40
C Queen	—	20	Rackla	15	21
Cosmic	70	75	Rayore	38	40
Cream	65	70	Reco	21	23
Dalex	18	20	Red Met	15	20
Darkh	28	—	Rchwd	300	305
Darsl	32	35	Rmrock	26	28
David	40	46	Rocket	09	—
Del Kirk	17½	19	Smson	10	11½
Demsey	23	25	S Jacinto	08½	09
Derby	83	85	Seton L	29	32
Donna	17	18	Sheba	21	30
Dorita	47	50	Shawn	26	—
Dynam	55	56	Sher Lee	06	—
Eagle R	—	42	Slmon	50	54
Empror	23	25	Silvcup	10	25
Fairbrn	09	11	Slv Sprng	66	79
Fawn B	10	11½	Solomn	78	81
Fed M	106	108	Spa M	09	15
Gary M	15	20	Spectro	—	52
Giant M	22	24	Specits	48	55
Gibex	102	103	Spenho	16	20
Glen Cop	20	24	Stelako	28½	30
Glenlyn	19	23	Sunrise	13	17
Gold Gte	18	20	Swim L	35	38
Gt Slve	14	16	Tanloy	10	15
Grnmac	16	17	Teknol	33	35
Hana Gld	20	22	Toply C	20	21
Hertz I	50	53	Trs Col	27	35
Highl L	36	38	Troy Sl	42	43
High Mc	16	28	Tyee Lk	35	40
High Vy	16	17	Univ Pat	08	16
Holbrg	10	—	Univex	54	58
Honda	58	63	Vargs	23½	25
Hub M	25	26	Vastl	08	09
Hunt Bas	13	20	Whips	31	35
Imp Met	25½	29	White R	27	30
Imp Wt	04	07	Wsall	15	23
Jackpot	22	25	Wolast L	24	30
			Yreka M	23	27

Mutuals—Bonds

MUTUALS

	Bid	Ask
Abercorn	260	286
Acro Fd	122	134
All Cdn Com	832	909
All Cdn Div	948	1036
All Cdn Ven	381	416
Amer Grow	595	653
Andreae Eq	424	463
Assoc Inv	535	540
Can Grow	614	675
Canagex	1001	1082
Cdn G Ener	1450	1593
Cdn Inv Fd	458	502
Cdn Trusteed	487	535
CSM Japn Fd	694	763
Cap Grow	913	992
Com Intl	1406	1541
Com Int Lev	369	404
Corp Inv	559	611
Corp Inv Stk	524	573
Dom Comp	526	571
Dom Div	333	361
Dreyfus	1308	1433
Entarea Inv	621	678
Exec Fd Cda	623	683
Exec Inv Int	357	—
Gis Comp	960	1055
Gis Income	360	396
Growth Eq	646	709
Harvard	713	781
Inv Growth	1137	1243
Inv Intnl	794	868
Inv Mut	550	602
IOS Intl	635	696
IOS Venture	400	438
Indus Grow	591	649
Inter Growth	601	657
Mut Accum	552	607
Mut Bond	581	1028
Mut Growth	566	622
Mut Income	521	573
Natrusco	1328	1388
Nat Res	761	832
NW Equity	685	755
NW Financial	471	518
NW Growth	567	623
Pac Comp	717	717
Pac Div	594	594
Pac US	688	688
Prov Mut	684	748
Prov Stock	588	643
PH and NFd	1443	1472
Plan Resourc	495	544
Regent Fd	915	1003
Royfund	571	595
Un Accum	491	540
Un Amer	243	267
Un Venture	431	474
Univ Sav Eq	755	830
West Grow	612	673
Yorkshire	688	688
INDUSTRIALS		
AGF Spec	293	298
CPI Common	11⅝	12½
Grd Grow pfd	8⅝	8⅝
Jolly Jump	45	55
Grafton Grp	14	14¼
Steadman Ind	19½	20½
Skiar	210	225
Wiley	6⅝	7¼

BONDS

Gov Cn	6¼	71	10055	10075
Do	4¼	72	9970	9980
Do	8	73	104⅝	105⅛
Do	7¼	74	106	106½
Do	6½	75	102½	103½
Do	3¼	78	88½	89½
Do	3¼	79	80	81
Do	4½	83	84	84¼
PROVINCIAL				
M Hyd	8	91	91½	98½
Prv NS	7¼	91	92½	94½
Prv NB	9½	90	106	
O Hyd	7⅝	96	97⅝	97⅞
O Hyd	7½	96	96⅝	96⅝
CORPORATIONS				
Alt NG	8½	92	98	100
Alcan	9⅝	91	104⅛	105½
Alg Stl	8⅝	91	100	101
B of NS	7	91	97⅛	98½
Bell	9⅝	93	106	108
Bell	8	92	97¼	97¾
BC For	9⅝	92	101	103
BC Tel	9⅝	92	106½	
BC Tel	8¼	94	97⅝	98¼
Cominc	8½	91	99¼	99⅝
CPR	8⅞	92	102½	103½
Dofasco	9	91	103½	104½
Dm Str	9⅝	90	103½	104½
Flcnbr	7⅝	91	93	95
Gulf	8⅝	75	104	106
Imasco	8⅛	91	99⅛	100⅛
Imp Oil	8⅛	89	104	106
Int Nck	9¼	90	104⅛	106⅛
MacMil	8½	91	99⅝	100¼
Norand	9¼	90	104	106
N&C G	9⅝	91	100⅛	101⅛
Ryl Bk	7	91	97⅛	98½
Steel	9¼	90	104	106
Trader	9⅝	74	102	104
Trn CP	9⅝	90	102	104
Wstcst	7½	91	120	122
Wstcst	8	91	102½	103

Stock quotations are supplied by Canadian Press, Richardson Securities, Pitfield Mackay Ross & Co. Ltd., Royal Securities Corp., A. E. Ames & Co., Annett Mackay Ltd., Pemberton Securities and McLeod, Young, Weir & Co.

ARDMORE WATERFRONT
OPEN HOUSE
SAT. 1:30 - 4:30
9154 INVERNESS
Don't wait 'til you are old — enjoy it now! Warm sea bathing, modern bungalow, 1½ acres — $49,900
DON or MARG MacCLEMENT
477-1841
Block Bros. Realty

It's Delicious!
POOR BOY LUNCHEON
(Self-Serve 12 'til 2 Mon. to Fri.)
Choice of hot plate and Beverage.
99c
McPHERSON
Seafood and Steakhouse
Centennial Square 388-4741

NEW ENGLAND HOTEL
1312 Government
in
DOWNTOWN VICTORIA
Completely Renovated and Refurnished
$5 PER DAY
and UP
382-1825

NUTSHELL RESTAURANT
"One of Victoria's Most Popular Dining Lounges"
• Lunch
• Afternoon Tea
• Dinner
Open 9:30 'til 8 p.m.
627 FORT STREET
(near Broad)

SEA VIEW HOME
Owner offers at $59,500
Judge For Yourself
The beauty and value of this spacious Gordon Head new residence of 7 rooms with large family and entertainment size rooms.
Open House Every Day and Evening
this week by appointment with Mr. Clendinneng
Block Bros. Realty
477-1841
Res. 477-5462

MOVING YOUR OFFICE?
We Clean Carpets and Upholstered Furniture
We Alter Carpeting
We Clean Draperies
YOU SAVE MONEY AT COMMERCIAL RATES
Carpetorium of Victoria Ltd.
1210 Wharf St. 384-4125

AIRCRAFT
Insurance Is Our Business, Not A Sideline
HARBORD INSURANCE LTD.

NOW IT CAN BE SOLD
A further sub-division by St. Evar Properties Ltd., just in time for all the summer enjoyment. The 31 park like lots, all have level beach access, where the children can play on the wide beach. Some areas designated for self-contained holiday trailers, while you own and enjoy a country paradise. Average lot price is $3,850.00, and can be purchased on terms. Located half way between Parksville and Qualicum, look for the big sign on the ocean side of the highway. Open viewing this weekend — salesman in attendance. Victoria residents note: phone Mr. Lundine 592-6575.
R. THWAITES AGENCIES LTD.
ESTABLISHED 1912
PARKSVILLE, B.C., PH. 248-3229

Business Topics by HARR

Execu

Harri

Fears that a highly dangerous hiatus between the Canadian government and Canadian business has developed were expressed in Victoria Thursday by the two top officers of the Royal Trust Company.

In a press interview Conrad Harrington, chairman, and Ken White, president of Canada's premier trust company said they were very deeply worried about the government's tax reform intentions, noting that the long delay in presentation of the new proposals, coming on top of the highly unpopular white paper, had created doubts and fears not only by Canadians but by foreigners who have money invested in this country.

Harrington said the economy had been slowed down because of tax doubts and until proposals are presented, expansion and development planning at all levels — provincial, municipal and corporation — will remain stopped.

"We are in a fog," said Harrington. "All we know is that the new legislation will cover 500 pages of type, but what it will contain is a secret. The sooner we know the better."

"I do not th
ever been a c
government ha
much intelligen
the present one
its dialogue with
tax reform" he

"Yet even tod
idea whether th
has been list
complaints and
if representatio
business, indus
payers general
heeded."

"We are so
the situation,"
"that Royal T
experts have
views about t

OAK BAY
FOR SALE
Large family home. Views, 10 rooms $55,000
77 Beach Dr.
598-3129

OPEN HOUSE
4098 METCHOSIN ROA
Thursday, Friday and Saturday,

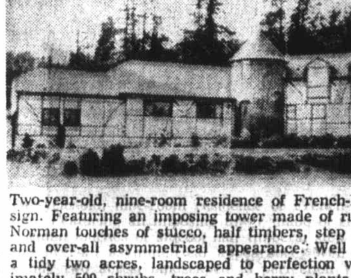

Two-year-old, nine-room residence of French-
sign. Featuring an imposing tower made of r
Norman touches of stucco, half timbers, step
and over-all asymmetrical appearance. Well
a tidy two acres, landscaped to perfection w
imately 500 shrubs, trees and berry plants.
park and golf course across the road, part
and splendid view of the snow-capped Olymp
at a sacrifice price of $60,000 as owners
Victoria.
BEN PARENT
382-8117 or 382-5219
NEWSTEAD REALTY LIMIT

Men
Won
Battl
the M
by Wyn

There never has been a fashion char
men have been so concerned! None of t
infatuated with the midi . . . all the leg
felt cheated . . . but they'll rejoice nov
young girls and some not quite so young
ing short clothes for spring and summe

Call them smarty pants, city pants, sh
or hot pants . . . there are many var
suit all figures and ages.

It promises to be an exciting year, w
will be girls again and the leg watchers
more than they ever dreamed of . . . yet
shorts give the degree of cover-up wh
sitting, bending or holding onto your h
provocative but comfortable!

This is a fashion that fathers can admire
one else's daughter and also approve
own.

Here at Miss Frith we have an exciting
to choose from and a separate stor
Junior fashions. Please remember, th
is a size, not an age!

So sum it up, men, you've won a batt
the midi, and we believe the fair ladi
lighted, too!

Miss Fri
Fash
1619 Douglas

Business Topics by HARRY YOUNG

Executives Fear Hiatus

Fears that a highly dangerous hiatus between the Canadian government and Canadian business has developed were expressed in Victoria Thursday by the two top officers of the Royal Trust Company.

In a press interview Conrad Harrington, chairman, and Ken White, president of Canada's premier trust company said they were very deeply worried about the government's tax reform intentions, noting that the long delay in presentation of the new proposals, coming on top of the highly unpopular white paper, had created doubts and fears not only by Canadians but by foreigners who have money invested in this country.

Harrington said the economy had been slowed down because of tax doubts and until proposals are presented, expansion and development planning at all levels — provincial, municipal and corporation — will remain stopped.

"We are in a fog," said Harrington. "All we know is that the new legislation will cover 500 pages of type, but what it will contain is a secret. The sooner we know the better."

Harrington

"I do not think there has ever been a case in which government has run into so much intelligent criticism as the present one has done in its dialogue with the nation on tax reform" he said.

"Yet even today we have no idea whether the government has been listening to the complaints and objections, or if representations made by business, industry and taxpayers generally have been heeded."

"We are so worried about the situation," said White, "that Royal Trust economic experts have changed their views about the timing of Canada's emergence from the current recession.

"Our people have put the time for the recovery back by six months as a result of the apparent failure of Bank of Canada efforts to set the economy rolling again. We are not looking for much improvement in economic conditions until early 1972. Our original thought was that the pickup would begin to show this summer."

One of the great worries about the white paper proposals is that they would tend to discourage people from saving their money and practicing thrift. Both Royal Trust men agreed upon this, and felt it was a point the government could not afford to ignore.

However they also agreed that the country's fiscal policy had been changed by the government in the traditional way used to combat a weakening of the economy.

"But despite the relaxing of money conditions, the recovery has not come as expected," said White. "There is still little improvement in consumer confidence, and until it does the depression will be difficult to shake off."

He pointed out that short term money was available in large quantities at less than half the interest rates that existed a year ago. Yet the consumer is still not impressed.

Harrington was also doubtful if the government's battle against inflation had been really successful.

"Industry has co-operated to hold the level on prices, but the spiral of wage increases has gone on unchecked and remains a serious threat to stability," he said.

He added it was difficult to convince labor to accept wage increase guidelines of six per cent when the members of Parliament were granting themselves an increase of 40 per cent in salaries plus an extra $2,000 a year in tax-free income.

The serious cut in corporation profits — particularly those in export businesses — was due largely to the repricing of the Canadian dollar, but loss of profits and cutting of dividends — including the most recent one by MacMillan Bloedel — was held as a warning to government that its own tax revenues are in grave danger of shrinkage as a result.

□

Short Meeting

Improved sales and earnings of Growers Wine Ltd. contributed to making the annual general meeting held Thursday in the Quadra Street winery one of the shortest on record.

The meeting was all over within about 20 minutes and the only question asked from the floor concerned the possibility of resumption of dividends on the "B" class shares, now that the earnings of the company have risen to 52 cents a share.

New president Derek Haxell said the matter was under constant review by the directors, and as soon as the company had increased its working capital position to satisfactory levels he believed a dividend policy would be declared.

In other business George Ross, an Imasco official from Montreal was elected to the board in place of the late Ernie Warner.

Haxell told shareholders that Growers had recently become the first B.C. winery to enter the U.S. market.

An initial shipment of a champagne-style apple wine, based on the compasy's B.C. sparkling cider, had been made to Seattle for distribution in independent grocery outlets in that area.

□

First Failure?

Nobody seems able to remember when — if ever — MacMillan Bloedel or its predecessing companies, last

White

failed to pay a regular dividend.

Certainly dropping of the usual 25 cents quarterly payment in June is the first omission since the merger with Powell River Company in 1959 — a regular dividend payer over the years, as was the old H. R. MacMillan Export Company.

"If a divident was passed by either of those companies it must have been in the dirty thirties," volunteered one investment man.

As MacMillan did not earn enough to pay its dividend in 1970 (it made 80 cents a share against a payout of $1) and the results for the first quarter of 1971 show no sign of improvement, the omission is understandable, although it caught the stock market by surprise, and brought a drop in the price of MacMillan shares of nearly $3 a share.

With over 20,000,000 common shares outstanding, the amount saved by the decision not to pay the second quarter divident will amount to over $5,000,000.

One of the largest shareholders of MacMillan is Canadian Pacific Investments. It holds over 2,000,000 shares of the British Columbia forest giant.

Latest change in the MacMillan Bloedel heirarchy affects Bob Bonner, former B.C. attorney general. He has been appointed vice-chairman of the company.

He previously was vice-president in charge of adminstration.

□

Cut Planned

The B.C. and Yukon Chamber of Mines has informed Prime Minister Trudeau in a telegram this week that exploration in the mining industry will be reduced 25 per cent this year — from $42,000,000 in 1970 to $32,000,000.

The Chamber says reduction in exploration is largely attributed to the tax situation in Canada and the fear that mining may lose its tax incentives in the forthcoming tax reform bill.

□

New Package

Four Seasons Hotels Ltd., a Canadian hotel chain, is placing an investment package on the market this week that includes first mortgage debentures and common shares of the company.

The package consists of $500 8¾ per cent 25-year first mortgage bond and 40 common shares at $1,010.

□

Rights Issued

Sherritt Gordon Mines Ltd.'s new issue of rights will permit shareholders to subscribe for one new common share for each eight shares held.

The price for the new shares will be $12, or some $6 below the market value of the shares on the Toronto Exchange Thursday.

The issue if fully subscribed will add about 1,420,000 shares to the capitalization.

Calgary Stocks

Stock	Sales	High	Low	Close	Net Ch'ge
Industrials					
Amalgam	300	69	69	69	+3
KSP Chem	300	345	330	345	+20
Liberty	800	105	100	104	+3
Yukon Prop	7000	50	50	50	+8
Oils					
Amalta	200	28	27	28	+2
Anaconda	3000	70	65	70	
Barons	2000	7	7	7	
Bashaw Le	1500	8½	8½	8½	
Brett	2000	27	25	25	—2
Cdn Bonan	2300	95	90	90	—6
Jagor	4000	36	35	35	
Lassiter	11000	50	42	42	—8
Madison	4500	38	37	37	—1
Maverick	8000	30	28	29	
Monterey	1000	4½	4½	4½	
New Gate	1000	18	18	18	+6
New York	1000	50	50	50	
Nuracell	2000	75	74	75	
North Cont	4500	3	3	3	+ ½
Pere Marq	5000	4	4	4	
Petromine	1500	35	35	35	
West Warn	1500	56	54	54	—3
Mines					
Admiral	500	30	30	30	
Bordun	3000	14	12	14	+4
Copper Pas	1000	38	36	36	—2
Dulce	3200	71	70	71	—1
Scope	500	25	25	25	+1
Terra	1200	400	400	400	

Wiretap Word Left to Court

WASHINGTON (Reuter) — The federal government has announced it will let the United States Supreme Court decide whether it has the right to wiretap in domestic national security cases without court orders. Solicitor-General Erwin Griswold said he has authorized an appeal to the high court to overturn recent decision that the attorney-general must have court clearance before authorizing wiretaps in such cases.

Strike, Lockout Losses Running Twice as High

VANCOUVER (CP) — The number of work days lost in B.C. due to strikes and lockouts during the first three months of this year are almost twice as high as last year's totals for the same period, preliminary federal government statistics indicate.

B.C. lost 118,160 work days in January, February, and March this year, compared with 63,770 for the same three months last year — one of the worst years for labor strife in the province's history.

Canada's total for the same period this year is 622,230 man-days.

The province's labor dispute wastage this year represent 19 per cent of Canada's total. B.C. has just over 10 per cent of the national work force of about 8.3 million workers.

The worst months for strikes and lockouts last year were April, May, June, and July. More than 85 per cent of the work stoppage occurred in this period.

Contract expiry dates this year indicate the worst period should be over in the next month unless negotiations are unsuccessful.

If negotiations fail and arbitration is used in the public interest, the 151,000-member B.C. Federation of Labor has threatened to take mass action.

Gold Price Peaks

LONDON (AP) — The free market price of gold rose to an 18-month peak in London today as the United States dollar continued weak in the backwash.

At its morning fixing on the boullion market gold was $39.4250 U.S. a fine ounce, up 20 cents from Wednesday night's closing of $39.2250.

Foreign exchange experts were uncertain whether the upward movement in gold prices heralded a new international currency upheaval.

The action sent the pound close to its ceiling of $2.42 with a figure of $2.4196 at one point. The pound remained firm today in quiet trading, opening at $2.4186 to the dollar and later rising to $2.4187.

International speculators first got the jitters Tuesday when the West German Bundesbank stopped supporting the dollar on the forward market after spending a reported $1 billion on this operation.

The forward market is where speculators buy currency for delivery at set dates in the future and at favorable rates.

Another cause of the dollar's malaise has been a revived French campaign to raise the official price of gold from its present level of $35. This move would effectively be a devaluation of the American currency.

CUT CAR COSTS
BUY A NEW
DATSUN
$59.95 Down $59.95 Month

$59.95 down (plus 5% tax and licence), $59.95 per month (48 months), is all it takes to own a spanking new 1971 Datsun 1200 —Full Price $1995.

At
DAVID DATSUN MOTORS LTD
Yates at Cook 386-6168

Make Classified a Reading Habit For Want Ads— 386-2121

ROCKLAND AREA

Large gracious home with spacious rooms and old-world charm, 5 bedrooms on second floor, 2½ bathrooms, den, hot water oil heat. Home has been well maintained and is bright and cheerful. Price $41,900. View by appt. only with

WILFRED DAVIS
388-4271 or 658-5276
J. H. Whittome & Co. Ltd.
706 Fort St., Victoria, B.C.

OAK BAY
FOR SALE
Large family home.
Views, 10 rooms $55,000
77 Beach Dr.
598-3129

OPEN HOUSE
4098 METCHOSIN ROAD
Thursday, Friday and Saturday, 1:30-4:30

Two-year-old, nine-room residence of French-Norman design. Featuring an imposing tower made of rugged brick, Norman touches of stucco, half timbers, step roof pitches and over-all asymmetrical appearance. Well situated on a tidy two acres, landscaped to perfection with approximately 500 shrubs, trees and berry plants. Provincial park and golf course across the road, partial seaview and splended view of the snow-capped Olympics. Offered at a sacrifice price of $60,000 as owners are leaving Victoria.

BEN PARENT
382-8117 or 382-5219
NEWSTEAD REALTY LIMITED

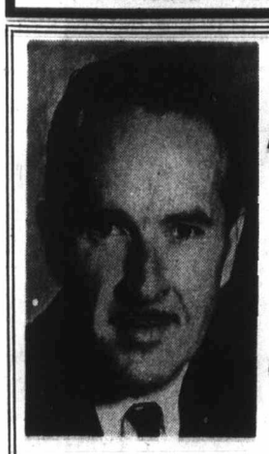

Men Have Won The Battle of the Midi!

by Wyn Sinclair

There never has been a fashion change where men have been so concerned! None of them were infatuated with the midi . . . all the leg-watchers felt cheated . . . but they'll rejoice now that the young girls and some not quite so young are buying short clothes for spring and summer.

Call them smarty pants, city pants, short shorts or hot pants . . . there are many variations to suit all figures and ages.

It promises to be an exciting year, where girls will be girls again and the leg watchers will view more than they ever dreamed of . . . yet the short shorts give the degree of cover-up which makes sitting, bending or holding onto your hair or hat, provocative but comfortable!

This is a fashion that fathers can admire on someone else's daughter and also approve on their own.

Here at Miss Frith we have an exciting selection to choose from and a separate store for our Junior fashions. Please remember, that Junior is a size, not an age!

So sum it up, men, you've won a battle against the midi, and we believe the fair ladies are delighted, too!

Miss Frith Fashions
1619 Douglas 383-7181

MATCHED WEDDING RINGS

You'll Appreciate Our Large Selection
EASY TERMS
ROSES LTD.
JEWELERS
1317 DOUGLAS ST.

Our 32 ounce can now holds 40 ounces.

Right now you can get the 40-ounce size of ORTHO Weed-B-Gon for the price of our 32-ounce size.

You not only save 25%, you also have 8 extra ounces to get rid of lawn weeds like dandelions, plantain, chickweed and many others.

It kills them roots and all. And it gets the job done within 48 hours.

Where else could you make a better killing?

Other Lawn Care Specials

Ortho Lawn Sprayer. Regularly $3.98* now only $2.98*. Save $1.00.

Chevron ORTHO Chevron Chemical (Canada) Limited

Our concern for gardens is growing.

*manufacturers suggested list price.

CEDAR HILL NURSERIES
& Garden Centre
1551 Cedar Hill X Rd.
477-2658

NEWSPAPER ADVERTISING SELLS THE MOST

This advertisement is not published or displayed by the Liquor Control Board or by the Government of British Columbia.

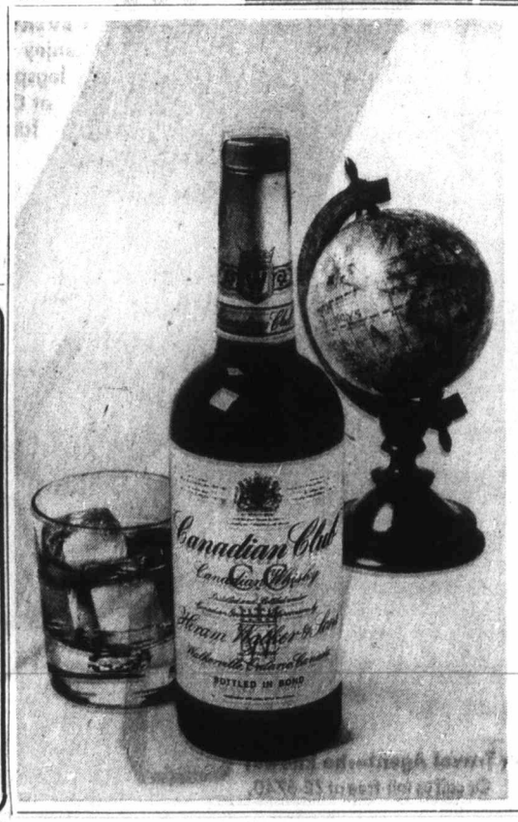

Join the world and see the Club. Canadian Club.

The finest of fine Canadian whiskies is "The Best In The House" in 87 lands: Afghanistan, Algeria, Antarctica, Antigua, Argentina, Aruba, Australia, Austria, Bahamas, Barbados, Belgium, Bermuda, Brazil, Canada, Canary Islands, Ceylon, Chile, Christmas Island, Costa Rica, Curaçao, Denmark, Dominican Republic, Ecuador, Ethiopia, Fiji, Finland, France, Germany, Gibraltar, Greece, Greenland, Grenada, Guadeloupe, Haiti, Hong Kong, Iceland, India, Indonesia, Iran, Iraq, Ireland, Israel, Italy, Jamaica, Japan, Jordan, Kenya, Korea, Lebanon, Libya, Malta, Mexico, Morocco, Nepal, Netherlands, New Guinea, New Zealand, Nigeria, Norway, Pakistan, Panama, Peru, Philippines, Poland, Portugal, Puerto Rico, Sierra Leone, Solomon Islands, South Africa, Spain, Sudan, Sweden, Switzerland, Tahiti, Tanzania, Thailand, Trinidad, Tunisia, Turkey, U.S.S.R., United Kingdom, United States, Uruguay, Venezuela, Virgin Islands, Yugoslavia, and Zambia.

Canadian Club is distilled and bottled in Walkerville by Hiram Walker & Sons Limited

PROVINCIAL COURT

"This man was behaving like a pirate on the highway," Judge Edmond Jorre de St. Jorre said Thursday in Victoria Provincial Court. "He's nothing but a motor vehicle maniac."

He was speaking about Craig Alex Davis, 18, of 865 Vernon, who was remanded in custody to today for sentence after pleading guilty to a charge of dangerous driving early March 21 in Saanich.

Prosecutor Peter Birkett said Davis was driving a car with eight passengers on the Patricia Bay Highway and twice cut in front of another car. He then slowed down, tailgated behind the other car several times and then accelerated and braked behind the car four times, hitting it the fourth time.

Birkett said the cars stopped and the nine persons in the Davis car got out and threw beer bottles at the other car until its driver drove it to the police station. He quoted Davis as telling police, "This guy cut me off. I was going to show him a thing or two."

□

In the court section of Judge William Ostler, a suspended sentence and two-year probationary term were set for Herbie Isadore Woods, 17, of 2831 Nanaimo, who was also ordered to abstain from use of alcoholic beverages during the two-year period.

Woods pleaded guilty April 16 to one Victoria charge of theft involving less than $50 and one of possession of a knife for a purpose dangerous to the public. He had been in jail 35 days awaiting final hearing.

The weapon charge concerned a four-inch knife with which Woods threatened a waiter in a downtown beer parlor March 24. The other charge was laid after a man was robbed of $7 when Woods and a juvenile stopped him as he was entering his residence at 548 Johnson March 26.

□

Perry Eugene Mason, 17, of 4132 Hawkes, was given a suspended sentence and six-month probationary term after his plea of guilty to a charge of assault causing bodily harm.

A Saanich policeman said Mason and a juvenile stopped a boy Feb. 8. The juvenile forced the boy to apologize for an incident last October, then kneed him, causing a 30-stitch injury. Mason then punched the boy to make the boy apologize to him as well.

□

Judith Elizabeth Applewhite, 20, of Vancouver, received a suspended sentence and one-year probationary term after she pleaded guilty April 21 to a two-count charge of theft involving less than $50. The charge resulted from the shoplifting April 20 of a $4 pair of sunglasses from The Bay and clothing worth a total of $9 from Woolworth's store.

Trough Fire Expensive –No Injury

Damage was estimated unofficially Thursday at $5,000 after fire forced the family of Neil Driedger out of their home at 308 Obed in Saanich late Wednesday night.

No one was hurt in the blaze, which was believed to have started in an eaves trough near the back of the home. Saanich firemen said there was no suspicion of arson.

Saanich Buys New Ambulance

The Saanich fire department will have a new piece of equipment next week, just in time for ceremonies marking Fire Service Recognition Day — Saturday, May 8.

Fire Chief Joseph Sutherland said Thursday a new ambulance is due Monday or Tuesday from R.V. Industries of Calgary. The machine cost about $10,000 and will replace the department's only present ambulance, a 1961 Cadillac, which has been traded in.

Sutherland said the new machine is a GM van and its principle advantage over the ambulance it replaces will be economy in the replacement of parts and in operation. It will be on duty 24 hours a day with a crew of two.

These men are industrial first aid men as well as firemen and have been undergoing training to upgrade standards.

The chief said open house will be held from about 10 a.m. to 5 p.m. May 8 at all three Saanich firehalls, at 760 Vernon, on Shelbourne opposite the University shopping centre and at Elk Lake.

At the main firehall on Vernon, displays will start at about 2 p.m. and will feature the new ambulance and its equipment and crew.

Two Trials Scheduled

Assize Court Here Monday

Two trials are scheduled during the spring assize beginning Monday before B.C. Supreme Court judge and jury in the Victoria Law Courts building one involving a charge of attempted murder, the other a charge of manslaughter.

One trial will start Monday morning — that of Mrs. Roberta Claire Schlect, 3954 Carey in Saanich, on a charge of attempted murder of her husband Alvin last Jan. 10 at their home.

The following Monday, May 10, is the scheduled date for the start of the trial of Keith Alfred Shepherd, 28, of Victoria, on a charge of manslaughter in the death of Fred Dewhurst, 81, following a fire last Aug. 6 at a rooming house at 325 Michigan.

Louis Lindholm will be the prosecutor at both trials while Robert Price is to defend Mrs. Schlect and J. J. Gow is to appear for Shepherd. Justice Thomas Dohm is expected to preside at the first trial but the judge for the second was not known Thursday.

Marine Calendar

NAVY

HMCS St. Croix, Rainbow, Provider, Qu'Appelle, Chaudiere, Gatineau, Thunder, Mackenzie, Porte de la Reine, Port Quebec, Yukon, Oriole—in port.
HMCS Cowichan—at Yarrows.
CNAV Laymore—in port.
CNAV Endeavour—at sea, returns Friday.
HMCS Miramichi, Fundy, Chignecto, Chaleur—at sea, returns May 6.
USS Baya—in port.
HMY Britannia—in port.

COAST GUARD

Camsell—southbound in Quatsino Sound.
Quadra, Sir James Douglas—in port.
Vancouver—at station Papa.
Rider—in Bella Bella patrol area.
Racer—in Haro Strait.
Ready—in San Juan patrol area.

MERCHANT

Gold River—Houston.
Nanaimo—Erilo.
Port Alice—Jewelsburg.
Chemainus—Ringvard, Belcargo.
Harmac—N.R. Crump.
Alberni—Cristie Oldendorff.

NOTICE TO PENSIONERS SEE PAGE 3

MATCHED WEDDING RINGS

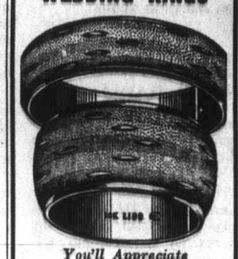

You'll Appreciate Our Large Selection
EASY TERMS
ROSE'S LTD.
JEWELERS
1317 DOUGLAS ST.

The Mercedes-Benz 280SL

Precision performance

Mercedes-Benz sports cars are renowned the world over. But we also build sedans. Sedans that handle like our sports cars.

Small wonder. There is much similarity. The fully independent suspension system, for instance. Every Mercedes-Benz has an articulated rear axle that allows each wheel to move up and down independently.

You can pound a Mercedes-Benz over pot holes. It behaves with an eerie calm. You can thread it through corkscrew turns and enjoy yourself.

Then there's the massive power of the 4-wheel disc brakes. And the recirculating-ball-type steering that responds precisely to give you the "feel" of the road.

In fact, the engineering of a Mercedes-Benz comes far closer to the steering, braking and suspension systems of a racing machine than to those of the sportiest, best-handling domestic cars.

Test drive a Mercedes-Benz this week. Discover the joy of precision performance.

Mercedes-Benz

For more information see your local dealer or write: Mercedes-Benz of Canada Ltd., 849 Eglinton Avenue East, Toronto 17, Ontario.

IT PAYS TO READ CLASSIFIED

COME IN TODAY

DEADLINE HERE!

STAY OUT OF TROUBLE . . . SAVE TIME AND WORRY . . . Let BLOCK Prepare Your

INCOME TAX

The yearly tax changes hold no mystery for our Tax detectives. Our service is fast, accurate and dependable . . . the cost is low. Save yourself needless time and worry. See BLOCK today.

COMPLETE RETURNS $5 up

LIFE

GUARANTEE
We guarantee accurate preparation of every tax return. If we make any errors that cost you any penalty or interest, we will pay the penalty or interest.

H&R BLOCK (CANADA) LTD.
Canada's Largest Tax Service with over 5,000 offices in North America
Now Located at
2651 DOUGLAS ST.
Next Door to Colonist and Times Building
Still Only One Large Office to Serve Victoria Better
Weekdays: 9 - 9 — Saturdays: 9 - 5 — 386-0012
OPEN 12 MONTHS A YEAR
NO APPOINTMENT NECESSARY

Opposition to Alaska

Conspi

VANCOUVER (CP) — The possibility that a conspiracy against free enterprise is behind opposition to the Alaska oil pipeline was suggested Thursday by Thomas Kelly, an earth science consultant from Anchorage, Alaska.

Kelly told the 64th general meeting of the Pacific Northwest Trade Association that all wealth stems from productivity, "and if productivity can be squelched, then the American system is very vulnerable to collapse."

Kelly said that after observing the direction that economic progress i Alaska, "which i gear," he perce than altruism in protect Alaska's vironment."

He suggested t viability of the be destroyed und of protecting the by stopping pip mills, mining, ar dustrial activities.

Elsewhere:

● In Washing Secretary Rogers he'll decide befor

6 o grea a B

En

The fabulous Pacific Coast Circle

This magnificent circle tour combines some our finest interior scenery plus an unforgetta coastal cruise. If you start in Vancouver, the opens with a car-ferry cruise across Geor Strait to Vancouver Island. Then, driving no to Kelsey Bay, you can connect with the M Queen of Prince Rupert for a 20-hour cru along the sheltered Inside Passage. The trip more than 300 miles past deepset fjords tiny fishing villages set in a lush panoram green mountain forests and deep blue sea Prince Rupert, you drive off and follow Highw 16 through a region famed for Indian tot carvings and fabulous opportunities for la and-stream fishing, camping and the good outdoors. To complete the circle, swing soui Prince George through the Cariboo and Fra Canyon, then head west through the Fra Valley to Vancouver. Of course, the trip can a be made in the opposite direction, beginning any of several points including Prince Geo and Prince Rupert.

The great new Yellowhead Route

This recently modernized route offers gr new circle tour opportunities. You can begi Prince George and travel a smooth ribbon highway southeast, past the headwaters of Fraser River and through spectacular Yell head Pass . . . all the way to Jasper; then sw south and return home by way of the Rog Pass. Or, drive north from Kamloops on Hi way 5 through a region of fabulous fishing la to Tête Jaune Cache (named for the orig "yellow head", a blond trapper who entered area in 1820) . . . then travel east through Yell head Pass. Either way you'll enjoy magnific mountain scenery, capped by towering Mo Robson, highest peak in the Canadian Rock This year the Yellowhead route will be covered by visitors from across the continen as a British Columbia resident, you're in a p fect position to enjoy its scenic wonders first

Follow the Rogers Pass to scenic adventure

Acclaimed one of the world's finest sce routes, the Rogers Pass section of the Tra Canada Highway traverses majestic moun terrain in its 92-mile sweep between Revelst and Golden. The towering peaks of the Sel Range . . . sheer rock faces capped by e mous crests of snow . . . vast green val appearing suddenly in the mountainscape memorable experience in itself, the Rogers P also makes possible several exciting ci tours. Travelling north from Kamloops or Ba you can connect with the newly comple Yellowhead Pass route. Or you can swing so from Golden or Revelstoke for a grand ci that includes both the Kootenay and Okana regions. And of course, as part of the Tra Canada Highway, the Rogers Pass can be of a much larger "circle" encompassing a like the Fraser Canyon and the Cariboo.

The spectacular Okanagan-Kootenay Loop

A holiday in the Okanagan or Kootenays Include a circle tour of endless variety. Supp you begin in Penticton: Driving north you'll fruit-laden orchards rising above the blue wa of Okanagan Lake, pass charming lakesh

Opposition to Alaska Pipeline Queried

Conspiracy Afoot?

VANCOUVER (CP) — The possibility that a conspiracy against free enterprise is behind opposition to the Alaska oil pipeline was suggested Thursday by Thomas Kelly, an earth science consultant from Anchorage, Alaska.

Kelly told the 64th general meeting of the Pacific Northwest Trade Association that all wealth stems from productivity, "and if productivity can be squelched, then the American system is very vulnerable to collapse."

Kelly said that after observing the direction that economic progress is taking in Alaska, "which is in reverse gear," he perceived "more than altruism in wanting to protect Alaska's natural environment."

He suggested the economic viability of the nation could be destroyed under the guise of protecting the environment, by stopping pipelines, pulp mills, mining, and other industrial activities.

Elsewhere:

● In Washington, Interior Secretary Rogers Morton said he'll decide before the middle of September on an application to built a $1 billion, 800-mile oil pipeline in Alaska.

Alyeska Pipeline Service Co., a consortium of oil firms, is seeking an interior department permit to cross federal lands with a pipeline to carry oil from Prudhoe Bay on the North Slope to the ice-free port of Valdez on the Gulf of Alaska.

Asked at a U.S. Senate interior committee hearing about the status of the Alyeska application, Morton said: "We hope to have all the preliminary work done by the end of July, and we will make a decision before the middle of September."

● Back in Vancouver, the president of the Independent Petroleum Producers Association said the U.S. appears committed to go ahead with the Alaska pipeline, but major distributors favor a Canadian route.

A. H. Ross told the Pacific trade group he's equally sure additional reserves of oil will be found in Alaska and these will eventually be moved by pipeline through Canada.

Capitol Blast Case Cleared for Seattle

WASHINGTON (UPI) — The U.S. Court of Appeals gave the go-ahead to the government Thursday to take 19-year-old Leslie Bacon to Seattle to testify as a material witness before a grand jury investigating the bombing of the U.S. Capitol.

The two judges of the court who heard a challenge of the blonde peace activists's arrest and detention under $100,000 bond dismissed her lawyers' protests that she was illegally arrested and being held under excessively high bond.

The court, like U.S. District Judge John Sirica the day before, apparently accepted the government's argument that Miss Bacon might flee rather than go voluntarily to Seattle, as her lawyers said she would.

Melograin
BREAKFAST FOODS
High Quality-Low Cost
"COMPARE PRICES"

6 of North America's greatest holiday tours are right here in British Columbia.

Enjoy at least one during Centennial year.

The fabulous Pacific Coast Circle

This magnificent circle tour combines some of our finest interior scenery plus an unforgettable coastal cruise. If you start in Vancouver, the trip opens with a car-ferry cruise across Georgia Strait to Vancouver Island. Then, driving north to Kelsey Bay, you can connect with the M.V. Queen of Prince Rupert for a 20-hour cruise along the sheltered Inside Passage. The trip is more than 300 miles past deepset fjords and tiny fishing villages set in a lush panorama of green mountain forests and deep blue sea. At Prince Rupert, you drive off and follow Highway 16 through a region famed for Indian totem carvings and fabulous opportunities for lake-and-stream fishing, camping and the good life outdoors. To complete the circle, swing south at Prince George through the Cariboo and Fraser Canyon, then head west through the Fraser Valley to Vancouver. Of course, the trip can also be made in the opposite direction, beginning at any of several points including Prince George and Prince Rupert.

The great new Yellowhead Route

This recently modernized route offers great new circle tour opportunities. You can begin in Prince George and travel a smooth ribbon of highway southeast, past the headwaters of the Fraser River and through spectacular Yellowhead Pass . . . all the way to Jasper; then swing south and return home by way of the Rogers Pass. Or, drive north from Kamloops on Highway 5 through a region of fabulous fishing lakes to Tête Jaune Cache (named for the original "yellow head", a blond trapper who entered the area in 1820) . . . then travel east through Yellowhead Pass. Either way you'll enjoy magnificent mountain scenery, capped by towering Mount Robson, highest peak in the Canadian Rockies. This year the Yellowhead route will be discovered by visitors from across the continent — as a British Columbia resident, you're in a perfect position to enjoy its scenic wonders first.

Follow the Rogers Pass to scenic adventure

Acclaimed one of the world's finest scenic routes, the Rogers Pass section of the Trans-Canada Highway traverses majestic mountain terrain in its 92-mile sweep between Revelstoke and Golden. The towering peaks of the Selkirk Range . . . sheer rock faces capped by enormous crests of snow . . . vast green valleys appearing suddenly in the mountainscape. A memorable experience in itself, the Rogers Pass also makes possible several exciting circle tours. Travelling north from Kamloops or Banff, you can connect with the newly completed Yellowhead Pass route. Or you can swing south from Golden or Revelstoke for a grand circle that includes both the Kootenay and Okanagan regions. And of course, as part of the Trans-Canada Highway, the Rogers Pass can be part of a much larger "circle" encompassing areas like the Fraser Canyon and the Cariboo.

The spectacular Okanagan-Kootenay Loop

A holiday in the Okanagan or Kootenays can include a circle tour of endless variety. Suppose you begin in Penticton: Driving north you'll see fruit-laden orchards rising above the blue waters of Okanagan Lake, pass charming lakeshore resorts and visit the major centres of Kelowna and Vernon. Then, looping northeast to Revelstoke, the scene becomes more rugged—you're on the Rogers Pass route, viewing some of the continent's most spectacular mountain vistas. Next it's south from Golden, along the western rim of the Rockies through the resort centres of Radium, Fairmont and Windermere, and past the headwaters of the Columbia River — just the beginning of unique attractions in the Kootenays. Historic Fort Steele, the great dams of the Columbia River system, exciting sport fishing, countless opportunities to camp and picnic amid lakes and mountains — it's a refreshing holiday combination. The final leg of this circle is along Highway 3, wending just north of the International Boundary back to Osoyoos in the southern Okanagan.

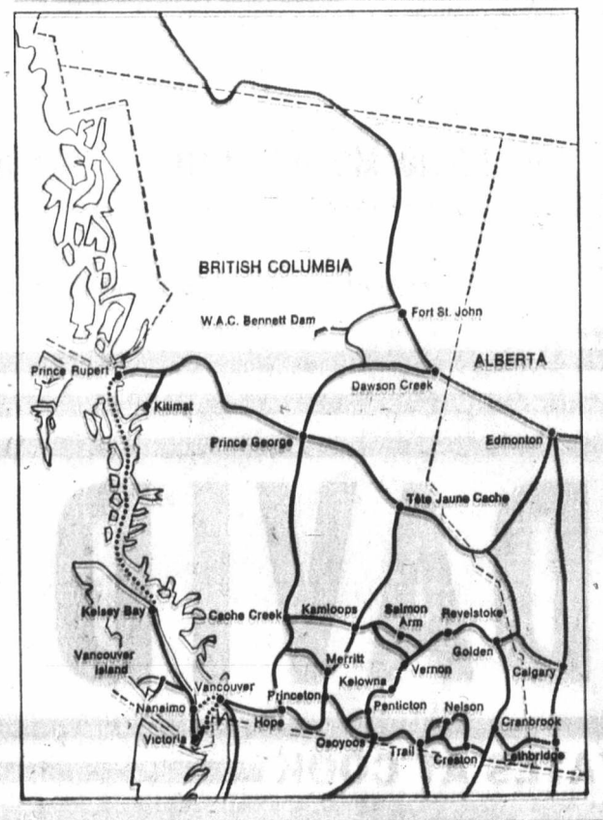

The Peace River country and beyond

The Hart Highway is the route to our great northern region. Beginning in Prince George it sweeps northeast nearly 200 miles through magnificent unspoiled territory, traversing the Rocky Mountains on the way to Dawson Creek. Here, at Mile 0 on the Alaska Highway, you're on the threshold of unique scenic adventure. Beyond the rolling grain fields of the Peace lies a region where nature is truly supreme. Sparsely settled, inhabited by a rich variety of wildlife, the great mountain-and-forest country adjoining the Alaska Highway offers endless opportunity for camping, fishing and the enjoyment of natural beauty. Two provincial campsites are located along this route, but the distances are vast and it's well to plan your trip with special care. Returning, take a short side trip northwest of Fort St. John and visit the site of the W.A.C. Bennett Dam, one of the great man-made wonders of our province. From here, you can drive directly to the Hart Highway for the trip southwest to the central interior.

Exploring in Cariboo country

Many tours of British Columbia lead through the Cariboo . . . and even travelling nonstop from Prince George to Cache Creek you'll enjoy a rich abundance of the region's special charm. But to truly savor the Cariboo, you should branch off the main highway. Then you'll find guest ranches where the flavor of the Old West still lives, and forest-rimmed lakes where the trout are ready and eager to bite. Swing west at Williams Lake and the scene becomes increasingly rugged as you enter the Chilcotin. Turn east at Quesnel and the view is different again: This is the route to Barkerville, the restored Gold Rush town that's worth a trip in itself . . . and also the way to Bowron Lake Park, where campers and canoeists enjoy a 100-mile circuit of lakes and streams in the midst of unspoiled mountain greenery. Whether you come for camping, ranch life or a few days of exploring, you'll find the Cariboo a low-key sort of place where relaxation is the only rule.

Like a detailed guide to highways, points of interest and accommodation throughout your home province? Write: British Columbia Department of Travel Industry, 1019 Wharf Street, Victoria, B.C. Then discover for yourself that

British Columbia Centennial '71

GOVERNMENT OF BRITISH COLUMBIA
DEPARTMENT OF TRAVEL INDUSTRY
Hon. W. K. Kiernan, Minister
R. B. Worley, Deputy Minister

Super-Valu SPECIALS

PRICES EFFECTIVE
Thurs., Fri., Sat., April 29, 30, May 1

Store Locations:
1515 PANDORA
5124 CORDOVA BAY ROAD

Gov't inspected, Canada Choice, Canada Good
BARON OF BEEF $1.29 lb.
Boneless, trimmed Waste Free
HERE'S PROOF! SUPER-VALU PRICES ARE LOW!

Gov't inspected, Canada Choice, Canada Good
CHUCK STEAK 69c lb.
BARBECUE THE ECONOMICAL WAY
HERE'S PROOF! SUPER-VALU PRICES ARE LOW!

FRESH CALIFORNIA, No. 1 GRADE
Straw-berries 3 Bskts. 89c
HERE'S PROOF! SUPER-VALU PRICES ARE LOW!

BURN'S CANNED HAM $1.49
1½-lb. tin
HERE'S PROOF! SUPER-VALU PRICES ARE LOW!

Nabob
FRUIT DRINKS 3 48-oz. tins 95c
APPLE, GRAPE, ORANGE
HERE'S PROOF! SUPER-VALU PRICES ARE LOW!

Puritan Vegetable or Tomato
SOUP 4 10-oz. tins 49c
HERE'S PROOF! SUPER-VALU PRICES ARE LOW!

GLEN VALLEY STANDARD
PLUMS 5 14-oz. tins $1
HERE'S PROOF! SUPER-VALU PRICES ARE LOW!

Tulip Luncheon MEAT 3 12-oz. tins $1.00
HERE'S PROOF! SUPER-VALU PRICES ARE LOW!

NABOB
JELLY Powders 6 3-oz. pkts. 49c
HERE'S PROOF! SUPER-VALU PRICES ARE LOW!

WINDMILL, IDEAL, REGAL
ROSE BUSHES 2-Year Field Grown ea. 99c

Drugged Chinese Out of Trance

French Silent About Asylum

PARIS (AP)—A Chinese "technical adviser" emerged from a drugged trance Thursday while police sources disclosed that the French counter-espionage service knew in advance that Peking embassy officials would try to force him onto a jetliner to Shanghai.

But authorities, apparently trying to keep the case from becoming a major diplomatic incident that could ruin French-Chinese ralations, kept silent on whether Chang Shi-jung would be turned over to the Chinese or granted asylum.

The police sources said the counter-espionage wing, known as the DST Bureau, had wind of the case before Chang appeared semi-conscious in Orly Airport Wednesday morning with a group of 10 embassy men, some of them armed with pistols.

Other sources reported earlier that Chang, described as a 33-year-old agricultural adviser attached to the Peking embassy in Algiers, made contact with French officials in Algeria, indicating to them he wanted to defect.

In such cases, a diplomat will usually hold out a promise of important information in turn for a guarantee of security. It was not known here what Chang's duties as "agricultural technical assistant" involved.

Chang remained in a special police ward of Hotel-Dieu Hospital. Physicians said he is "much better" but it was not clear whether he is lucid.

The Chinese maintained that Chang was "kidnapped" by the police at Orly and made an official protest.

The French foreign ministry was clearly embarrassed by the incident, which conceivably could have been a case of DST — which has the reputation of holding anti-Communist bias — going beyond government policy.

Mansfield Asks Senate To Halt Rail Takeover

WASHINGTON (UPI) — U.S. Senate Democratic Leader Mike Mansfield Thursday angrily called the senate into an unusual Friday session to try to stop the federal government's take-over of the nation's rail passenger service.

At the same time, U.S. District Court Judge Howard Corcoran said he would hand down decisions early today in three lawsuits aimed at halting operations of Amtrak, the name of the new semi-public train system. Corcoran said this would permit circuit court of appeals before Amtrak is to begin operations at 12:01 a.m. Saturday.

THREE POINT... DATSUN
MOTORS LTD.
GOVERNMENT AT HILLSIDE 385-6737

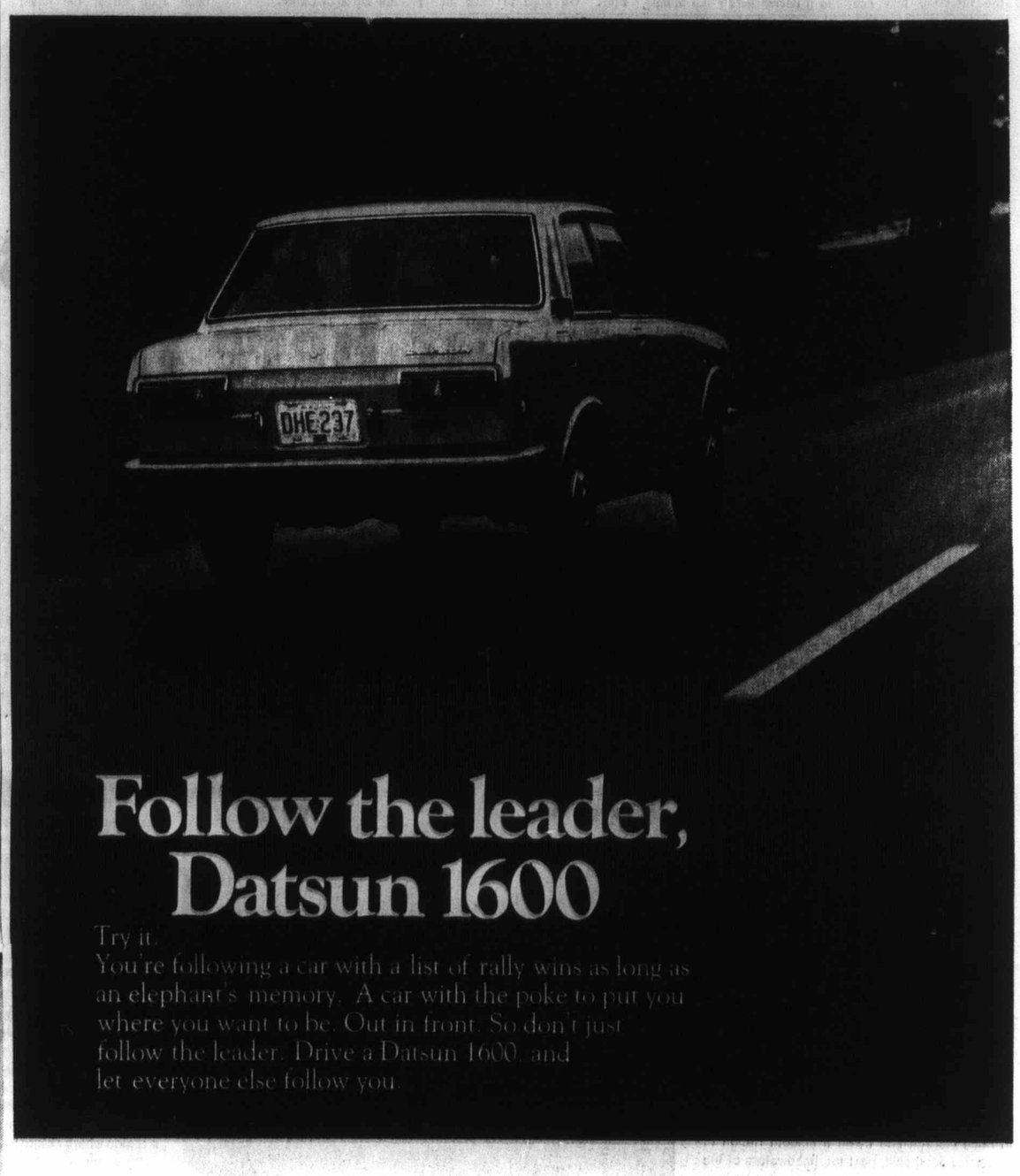

Follow the leader, Datsun 1600

Try it.
You're following a car with a list of rally wins as long as an elephant's memory. A car with the poke to put you where you want to be. Out in front. So don't just follow the leader. Drive a Datsun 1600, and let everyone else follow you.

Here's what you see from the inside:
Everything. You've got fantastic all-round visibility. Plus a list of extras that don't cost extra: Contoured bucket seats (reclining in four-door sedan and wagon). Tinted glass. 3-speed heater/defroster. Collapsible safety steering column. Headrests, harnesses and a padded dash. A solid unit body construction for extra protection.
All-synchro 4-on-the-floor is standard, 3-speed automatic an optional extra.

Here's what you get on the outside:
Front disc brakes. All-independent suspension. Smart styling, in two doors, four doors or a wagon.

Here's what you see under the hood:
A 1600 cc. 96 hp 5-main-bearing overhead camshaft engine that squeezes up to 35 miles from every gallon of gas. Dual barrel carb. Alternator.

Here's where you can see it:
At any of 250 Datsun dealers across Canada. Any one of them will be happy to arrange a test-drive.

DATSUN 1600
from $2235*
the more-for-your-money car

*Suggested retail price F.O.B. Vancouver, Toronto, Montreal, Halifax. Local freight, licence, provincial tax, if applicable, extra.

DATSUN
PRODUCT OF NISSAN

DAVID MOTORS LTD.
1101 Yates Street, Victoria, B.C.
Tel.: 386-6168

THREE POINT MOTORS LTD.
2620 Government Street, Victoria, B.C.
Tel.: 385-6737

There are more than 1100 Datsun dealers across Canada and the U.S.A.

DAVID DATSUN
MOTORS LTD.
YATES AT COOK 386-6168

OPEN TONIGHT
DEADLINE HERE!
STAY OUT OF TROUBLE ...
SAVE TIME AND WORRY ...
Let BLOCK Prepare Your
INCOME TAX
H & R BLOCK'S service is fast, accurate and dependable ... the cost is low. Save yourself needless time and worry. See BLOCK today.
COMPLETE RETURNS $5 UP
LIFE
© H & R BLOCK 1971
GUARANTEE
We guarantee accurate preparation of every tax return. If we make any errors that cost you any penalty or interest, we will pay that penalty or interest.
H&R BLOCK LTD.
Canada's Largest Tax Service With Over 5000 Offices in North America
31-A CADILLAC 382-3321
ACROSS FROM THE "TOWN & COUNTRY"
SIDNEY 656-3812 | DUNCAN 748-1742
2354 Beacon Ave. | 200 Block, Trunk Rd.
WEEKDAYS 9-9 — SATURDAY 9-6
NO APPOINTMENT NECESSARY

his style:

In his day a man climbed with rope and raw courage. It took more time, more effort, but he always made it to the top. That's the way it is with Old Style. We brew it slow and easy, the old-fashioned way. Because that's what it takes to reach the peak of real beer flavour. Come on up to Old Style Beer. You'll never look back!

"Old Style" BEER
Slow-brewed and naturally aged

This advertisement is not published or displayed by the Liquor Control Board or by the Government of British Columbia

Names in the News

That Mu

LOS ANGELES (UPI) — An east Los Angeles Bank of America Branch became the 27th target of bombing attacks.

Police said a bomb, a black powder device, shattered a plate glass window and blew a small hole in the roof of the building, but did little damage. There were no injuries.

Jerry Vignol, a janitor who was inside when the blast occurred, said he heard a loud explosion and saw a lot of smoke when the bomb went off about 20 feet from him.

"It scared the living daylights out of me," Vignol said. "I saw all the smoke and felt a little jar. I walked over and said, hell, that thing must be a bomb."

□

SAN JOSE, Calif. — Sheriff **James Geary** announced the arrest of a man he identified as **Karl F. Werner**, 18, in the knife killings of three young girls. The victims were **Kathy Bilek**, 18, a high school senior; **Debra Furlong**, 14, and **Kathy Snoozy**, 15. Miss Bilek was stabbed to death Easter Sunday, while the others were found Aug. 3, 1969.

□

PARIS — Comedian **Jerry Lewis** said he's considering moving to Switzerland so five of his sons would not have to serve in the Vietnam war. "One of my boys is already there," Lewis said. "I think that's enough."

□

SACRAMENTO, Calif. — A state assemblyman **Charles Conrad** has volunteered to lie down clad only in bathing trunks, with mice in a rice field while the U.S. army douses him with Vietnam war defoliants before televison cameras. He challenges actress **Jane Fonda** to do the same thing — only nude. He said such a demonstration would disprove the "harrowing stories" about American defoliants poisoning people, deforming babies and sterilizing rice fields in Vietnam.

□

CHICAGO — A U.S. judge refused to let **Tokyo Rose** of Second World War notoriety off the hook for the $5,255 in fines she still owes the American Government for treason. U.S. District Court Judge **William Lynch** denied a motion by the attorney of **Mrs. Iva Toguri D'Aquino** to dismiss the government's claim for the unpaid portion of a $10,000 fine imposed on her in 1949.

□

VANCOUVER — An 18-year-old was fined $1,300 for driving and drinking offences and told if he didn't straighten out, he could spend the rest of his life in jail. **William Gretchin** of Vancouver pleaded guilty to two charges of being a minor in a beer parlor, three counts of having no driver's licence, four for driving without a licence and one charge of illegally driving on the lawn of a park.

□

QUEBEC — Justice Minister **Jerome Choquette** says he is aware that some Quebec police forces are using electronic eavesdropping devices. He told the Quebec national assembly he had authorized this method of investigation when he became justice minister last year.

□

WHITEHALL, Mich. — **Mr. and Mrs. John Reid**, hoping a little ping pong diplomacy might help break the stalemate in the Paris peace talks, shipped a complete table tennis outfit to the U.S. and North and South Vietnamese delegates.

□

SAN FRANCISCO — A whaling ship's captain observed **John Fairfax** and **Sylvia Cook** in their 35-foot boat 35 miles west of San Francisco and on course in their attempt to row to Australia.

□

LONDON — Former racing driver **Stirling Moss**, 41, lost his driver's licence for six months after being found guilty of driving without reasonable consideration and failing to comply with double white lines. He had pleaded not guilty. Moss g diate notice of a was able to drive the court.

□

VANCOUVER leader **Pat Mc Prime Minister**

Lawyer Convicted

NEW WESTMINSTER (CP) — Victor John Petricia, 39, a disbarred Burnaby lawyer, was convicted Thursday on three counts of theft of trust money totalling $44,754.

He was acquitted on another charge of theft over $50 and on three counts of fraudulent conversion of trust funds.

Judge F. J. C. Stewart adjourned the case to May 6 for sentencing.

Names in the News

That Must Be Bomb

LOS ANGELES (UPI) — An east Los Angeles Bank of America Branch became the 27th target of bombing attacks.

Police said a bomb, a black powder device, shattered a plate glass window and blew a small hole in the roof of the building, but did little damage. There were no injuries.

Jerry Vignol, a janitor who was inside when the blast occurred, said he heard a loud explosion and saw a lot of smoke when the bomb went off about 20 feet from him.

"It scared the living daylights out of me," Vignol said. "I saw all the smoke and felt a little jar. I walked over and said, hell, that thing must be a bomb."

□

SAN JOSE, Calif. — Sheriff **James Geary** announced the arrest of a man he identified as **Karl F. Werner**, 18, in the knife killings of three young girls. The victims were **Kathy Bilek**, 18, a high school senior; **Debra Furlong**, 14, and **Kathy Snoozy**, 15. Miss Bilek was stabbed to death Easter Sunday, while the others were found Aug. 3, 1969.

□

PARIS — Comedian **Jerry Lewis** said he's considering moving to Switzerland so five of his sons would not have to serve in the Vietnam war. "One of my boys is already there," Lewis said. "I think that's enough."

□

SACRAMENTO, Calif. — A state assemblyman **Charles Conrad** has volunteered to lie down clad only in bathing trunks, with mice in a rice field while the U.S. army douses him with Vietnam war defoliants before televison cameras. He challenges actress **Jane Fonda** to do the same thing — only nude. He said such a demonstration would disprove the "harrowing stories" about American defoliants poisoning people, deforming babies and sterilizing rice fields in Vietnam.

□

CHICAGO — A U.S. judge refused to let **Tokyo Rose** of Second World War notoriety off the hook for the $5,255 in fines she still owes the American Government for treason. U.S. District Court Judge **William Lynch** denied a motion by the attorney of **Mrs. Iva Toguri D'Aquino** to dismiss the government's claim for the unpaid portion of a $10,000 fine imposed on her in 1949.

□

VANCOUVER — An 18-year-old was fined $1,300 for driving and drinking offences and told if he didn't straighten out, he could spend the rest of his life in jail. **William Gretchin** of Vancouver pleaded guilty to two charges of being a minor in a beer parlor, three counts of having no driver's licence, four for driving without a licence and one charge of illegally driving on the lawn of a park.

□

QUEBEC — Justice Minister **Jerome Choquette** says he is aware that some Quebec police forces are using electronic eavesdropping devices. He told the Quebec national assembly he had authorized this method of investigation when he became justice minister last year.

□

WHITEHALL, Mich. — **Mr. and Mrs. John Reid**, hoping a little ping pong diplomacy might help break the stalemate in the Paris peace talks, shipped a complete table tennis outfit to the U.S. and North and South Vietnamese delegates.

□

SAN FRANCISCO — A whaling ship's captain observed **John Fairfax** and **Sylvia Cook** in their 35-foot boat 35 miles west of San Francisco and on course in their attempt to row to Australia.

□

LONDON — Former racing driver **Stirling Moss**, 41, lost his driver's licence for six months after being found guilty of driving without reasonable consideration and failing to comply with double white lines. He had pleaded not guilty. Moss gave immediate notice of appeal and was able to drive away from the court.

□

VANCOUVER — Liberal leader **Pat McGeer** said **Prime Minister Trudeau's** proposed method of raising salaries of members of Parliament and senators by lump sum increases every few years was "irrational and completely cynical." Commenting on the proposed boost for MPs to $26,000 from $18,000 — including an $8,000 tax-free expense allowance, McGeer said he accepted the need for pay increases, but they should be regulated by a formula system with provision for regular review and limited increases based on such factors as the cost of living.

Lewis

Werner

Bill To Help Farmers Has $100 Million Tag

OTTAWA (CP) — Legislation designed to stablize the income of Prairie grain farmers was introduced in the Commons Thursday by Otto Lang, minister responsible for the Canadian wheat board.

The legislation, given first reading, includes a long-promised $100 million cash payment for the current crop year. It would also establish a joint government-farmer fund, farmers could draw on when the average income in the grains industry drops below that for the current five-year period.

Lawyer Convicted

NEW WESTMINSTER (CP) — Victor John Petricia, 39, a disbarred Burnaby lawyer, was convicted Thursday on three counts of theft of trust money totalling $44,754.

He was acquitted on another charge of theft over $50 and on three counts of fraudulent conversion of trust funds.

Judge F. J. C. Stewart adjourned the case to May 6 for sentencing.

You're miles and dollars ahead at

Firestone STORES

WE'LL REMOVE YOUR SNOW TIRES FOR 88¢

SUNSATIONAL DEALS

on the 4-ply Nylon Firestone STRATO-STREAK

Packed with high-performance features at a popular price! The Strato-Streak was introduced in 1970 as a totally-new replacement tire. We believe it offers the finest engineering in its price class. Come in and ask us to *show you* what this tire can do for *your car!*

FREE MOUNTING!

STRATO-STREAKS TO FIT MOST FORDS, PLYMOUTHS CHEVS $24.95 F78-14/15 Blackwall

STRATO-STREAKS TO FIT MOST MONTEGO'S F-85's $24.95 F78-14/15 Blackwall

STRATO-STREAKS TO FIT MOST MUSTANGS COUGARS CAMAROS $22.95 E78-14 Blackwall

STRATO-STREAKS TO FIT MOST CUTLASS'S CORONETS BELVEDERES $24.95 F78-14/15 Blackwall

BELTED BARGAINS TOO!

Check out Belted Bargain Centre! SunSational deals on extra-mileage belted tires for many makes and models. If you need to replace your present belted tires, or you want to move up to belted tires, now's the time! And Firestone is the place!

"FREE MOUNTING"

2882 DOUGLAS ST. 385-1404

DOUGLAS at GARBALLY near BURNSIDE

Open a Firestone Budget Account

or use your... CHARGEX

Osale

THERE'S MORE FOR YOU DOWNTOWN

Store Information
382-7141

EATONS TRANS-CANADA EATONS TRANS-CANADA

5th Big Day Friday... Shop 'til 9:30 p.m.

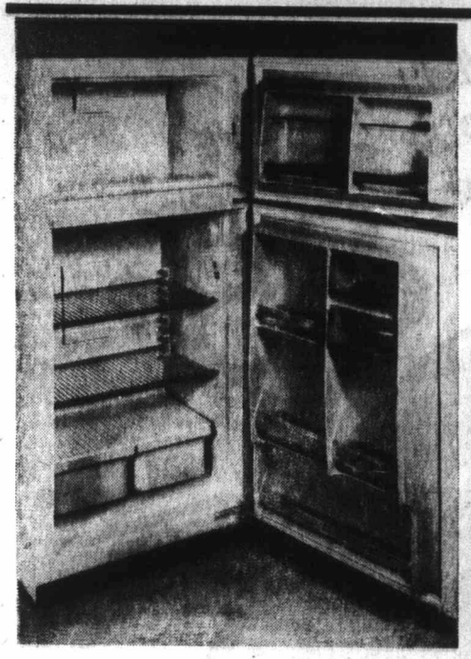

To Cut Cooling Costs Compact Frost Free Viking Has Two Doors

508 Sale, each **299.95**

13.1 cu. ft. size stores 115.5 pounds in the freezer. Adjustable shelving means you can rearrange to suit your refrigeration needs. Separate cheese and butter keepers plus plenty of door shelf space. Has twin crispers and many more features. As shown, white. Colour or casters, **10.00** extra.

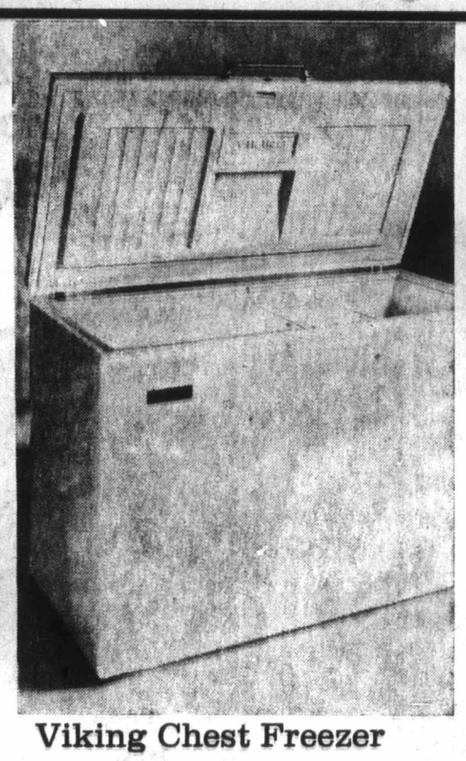

Viking Chest Freezer Will Hold 735 Pounds

510 Sale, each **209.95**

19.2 cu. ft. piled into this compact freezer that's ready to make summer planning so much easier. Has one basket foam insulation, lid lock and two keys. Comes in gleaming white only. Start taking advantage of bulk buying — and buy our Viking at substantial Trans-Canada Sale savings!

Major Appliances, Main Floor
Home Furnishings Building

Save on Super Selection Of Top Quality Haddon Hall Paints

269 to 274
Sale, qt. **1.39** (Exterior Latex, 1.69)
Sale, gal. **4.99** (Exterior Latex, 5.49)

Exterior Gloss weather resistant house paint. Quick drying Exterior Latex, blister resistant matte finish for wood siding, stucco. Interior Semi-Gloss coloured matched to quick drying Interior Latex; High Gloss Enamel or gloss finish Porch/Floor Enamel with indoor or outdoor surfaces.

Paints, Lower Main Floor

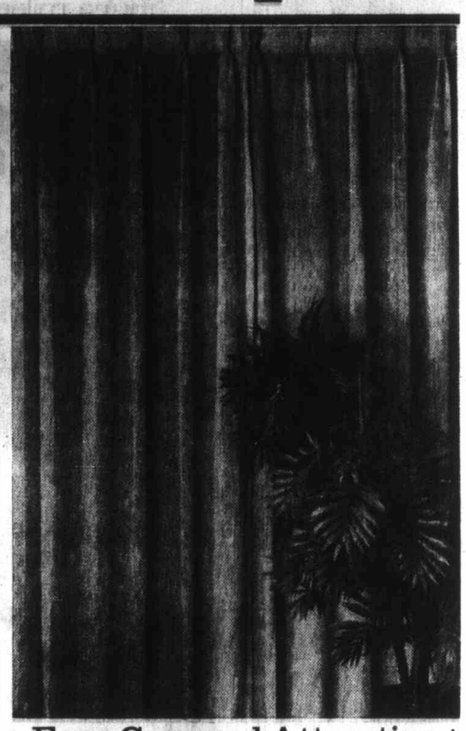

Easy Care and Attractive Ombre Stripe Drapes

555 Sale, pair **17.99 to 53.99**

Attractive Ombre drapes are budget priced, easy to care for. Unlined in washable acrylic drapes are handsomely striped in your choice of blue, goldtone, melon or red ombre. Complete with hooks. In 3 widths, 4 feet, 8 feet or 12" by 84". Buy now at Trans-Canada Sale Prices.

Draperies, Second Floor, Home Furnishings Building

Men's Flight Bags

461 Sale, each **35.89**

Reg. 44.98. Leather-grain, expanded vinyl, aluminum frame. Inside zip shoe pockets, nylon outside pocket zips. Comfortable carrying handle.

Luggage, Third Floor

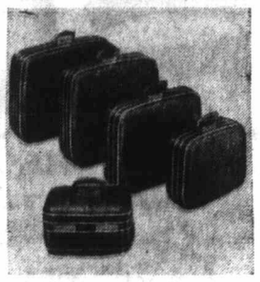

Women's Pullman Case

458 Sale, each **31.89**

Reg. 41.98. Birkdale Sceptre moulded cases in blue, green, gold. Train case **21.49**. Vanity **23.89**. Weekender **25.49**. Wardrobe, **31.89**.

Luggage, Third Floor

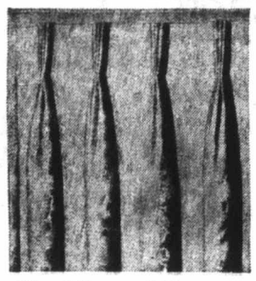

Lined Damask Drapes

555 156"x84", pair **68.99**

Oyster, beige, green or gold rayon acetate. With hooks. Insulated sateen lining. 50"x84" **22.99**; 100"x84" **45.99**.

Draperies, Second Floor, Home Furnishings Building

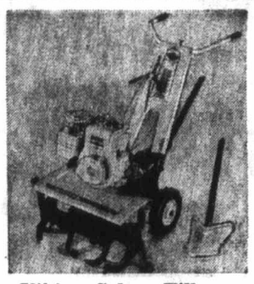

Viking 5 h.p. Tiller

248 Sale, each **194.99**

With furrow opener. Recoil start, tilling width 26" (40" at extra cost). Forward, neutral and reverse. Reg. 228.90.

Hardware, Lower Main Floor

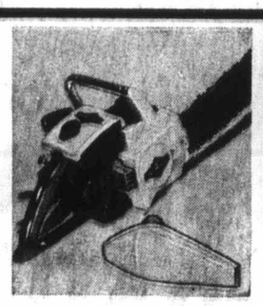

Chain Saw and Kit

265 Sale, each **158.99**

Tecomaster model. 2.9 cubic inch displacement, 12" harness bar, operates in any position. Carrying case, maintenance kit.

Hardware, Lower Main Floor

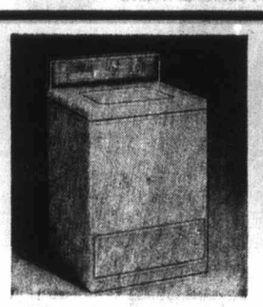

Viking Washer

501 Sale, each **299.95**

Six pushbutton programmes and 4 cycles including Permanent Press. Big 16-lb. capacity. White. Model WTUJX2NS.

Major Appliances, Main Floor, Home Furnishings Building

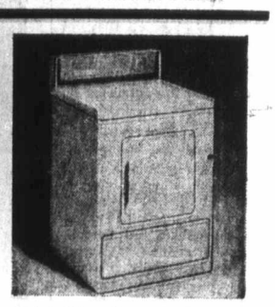

Matching Dryer

502 Sale, each **194.95**

All-fabric, 6-button selection including setting for Permanent Press care. Safety door. White. Viking Model D7UJX.

Major Appliances, Main Floor, Home Furnishings Building

Mason & Risch Pianos

492 With Bench **749.00**

'Henry Herbert' piano with full keyboard and excellent tone. Traditional style cabinet. Available in art walnut finish.

Pianos, Main Floor, Home Furnishings Building

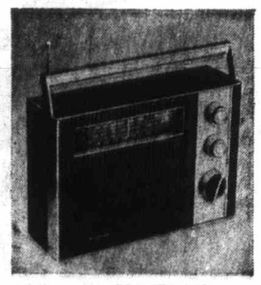

Minerva AM/FM Set

489 Sale, each **34.99**

Transistor radio plays on batteries and AC current; adaptor included. AFC for FM band. Earphone and antenna.

Home Entertainment Centre, Main Floor, Home Furnishings Building

Electric Typewriter

298 Sale, each **144.95**

Viking Superb 10" with 88 characters and add-a-type key. Auto repeat features. In two - tone blue case.

Office Supplies, Main Floor

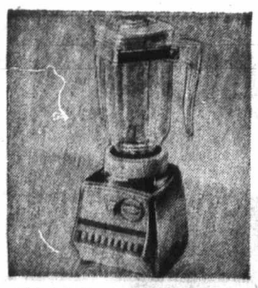

Eight-Speed Blender

465 Sale, each **39.99**

Save now. Viking 5-cup grad. glass jar, sealtight lid, (S.S blades, cord in chromium plate base. White trim.

Small Appliances, Main Floor, Home Furnishings Building

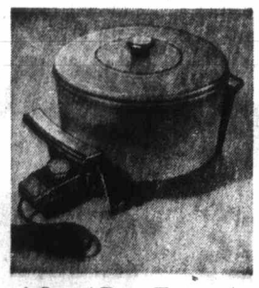

4-Quart Deep Fryer

468 Sale, each **19.99**

Reg. 24.98. Viking. Avocado or poppy polyimide exterior, vented cover, removable control, 45" cord, fry basket, cooking guide.

Small Appliances, Main Floor, Home Furnishings Building

Boys' Reverse Jackets

150 Sale, each **4.99**

Permanent press polyester-combed cotton with self collar, zip front. Reverses to contrast shade. 8, 10, 12, 14, 16, 18.

Boys' Wear, Third Floor

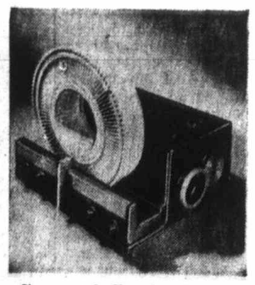

Sawyer's Projector

345 Sale, each **89.95**

With remote control. 4" f/3.5 coated lens. Takes up to 100 slides with included Tototray. Metal construction.

Cameras, Main Floor

Poly/Cotton Denims

82 Sale, each **3.97**
2 for 7.85

Half boxer waist pants with flare legs, belt loops, pockets. Assorted stripes. Sizes 4, 5, 6, 6x.

Boys' Wear, Third Floor

Terry Co-ordinates

122 to 127 Sale, each **2.99 to 5.99**

Wide wale tank tops, halter tops, tunic mini and slims. Lilac/lime or apricot/brown.

One-Step Up Shop, Third Floor

Girls' T-Shirts, 8-14

128 Sale, each **2.39**

Red or navy denim-look knit Fortrel/cotton. Stripes with crewneck. Plaque front in plain shades. Short sleeves.

Girls' Wear, Third Floor

Winners of Eaton's UN-Cola Contest

1st Prize
Electrohome Stereo
Denise Cormier
495 Obed Ave.
Victoria, B.C.

2nd Prize
One year supply of UN-Cola
Susan Bracht
No. 207, 10th Ave. S.
Port Alberni, B.C.

'Lady Fair' Sayelle

356 Sale, 8 balls **5.99**

Reg. 99c each. Dupont fibre worsted yarn you machine-wash and dry. In 23 shades for knitting. Approx. 2-oz. balls.

Wools, Third Floor

Worsted Wool Yarns

361 Sale, 8 balls **5.59**

Reg. 93c each. 'Lady Fair' mothproofed, shrink resistant. Sanitized yarn in 18 popular shades. Approx. 2-oz. balls.

Wools, Third Floor

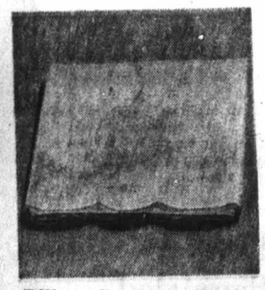

Pillow Cases to Work

365 Sale, 2 pairs **2.89**

White, with scalloped borders. Floral or cross-stitch stamped designs ready to embroider. Standard size.

Wools, Fancy Goods, Third Floor

Budget Terms Arranged If Desired . . . Accounts Office, Third Floor

Management Rights

Hospital Sets Ulti

Members of the Southern Vancouver Island Hospital Society decided Thursday night that if they do not have the management rights at St. Joseph's Hospital within three months their organization will meet again and probably dissolve.

The decision was made at the second annual meeting of the society, set up to run St. Joseph's after the Sisters of St. Ann, the hospital's legal owners, had withdrawn.

Thirty-four members of the society were at the meeting and after A. L. Watson urged a reassessment of its role in three months the feelings appeared to be virtually unanimous that, if necessary, dissolution might be the outcome if the hospital's development and site acquisition problems are not quickly resolved.

Dr. P. J. Banks, immediate past president of the hospital's medical staff, said he was delighted a person such as Watson, from the community at large, was concerned about the future of the society and St. Joseph's.

The doctor said it was an excellent idea that if there is no solution in three months, the society's members should meet again, "with fire in their eyes," and make their position known.

Dr. A. J. Wood, chairman of the board, reported on the past year's activities, including the spurt of negotiations that has occurred during the past two weeks.

Wood explained that the present, tentative agreement is that the Sisters of St. Ann will give the hospital to the SVIHS, which in turn will forward the title to the provincial government. The government will lease the hospital back to the society.

In addition, 4.7 acres, most of which is on the grounds of St. Ann's Academy and needed for St. Joseph's expansion, will be purchased by the Capital Regional Board. The board will forward the title to the provincial government, which then will lease that portion of the site back to the hospital society.

Sister Mary Doris told the meeting that the Sisters of St. Ann have not deviated from their objective of giving the hospital to the society. Once the order has assigned the hospital to SVIHS, the society could do what it wanted.

She said the order insisted on giving it to the society because turning over the hospital to the crown would have set an obnoxious precedent for other denominational hospitals, Roman Catholic and otherwise, in B.C.

In his annual report, Banks said it was of extreme importance that St. Joseph's continue at its present site.

"We feel that, with a growing concentration of population in the downtown core, with the age of this population always edging upwards, with 80 per cent of our patients coming from within a mile of this hospital and with the overall wish of those patients to have a hospital that they can attend and visit easily, the proper site for this hospital is its present one," said Banks.

He added that to replace St. Joseph's at another site would cost about $25 million.

At the annual meeting of St. Joseph's board of management, finance committee chairman R. J. Nation said the hospital ended 1970 with an operating surplus of $33,052. It spent about $8 million on d during 1970.

He reported to the cutbac Health Minist mark one y hospital had to retroactive pa

Dr. E. G. G St. Joseph's director, said report th restraints wer the probl included:

- A seriou care beds in which results

Three Vict Hospital a Millstream Langford 2517 Went condition;

FU

By NANC

When it co around the fla are only half

And when saluting they the scene at a

According t the Council of tion they're s and salute a week.

But as o school principa a survey this the rules of c

Others said assembly beca have an audi rules don't h excuse — the

Sna

Saanich po Thursday nigh found a th snake last re been seen in t area Wednesd

The grey a which is a sn constrictor, is and is not humans, a spokesman en

At Lea

There will be at least one more effort to avoid a strike of city of Victoria outside workers.

After more than seven hours of meetings Thursday with provincial mediator Clark Gilmour, both sides agreed to another meeting Saturday at 10 a.m.

Gilmour is reportedly interested in broadening the scope of the next meeting, which could be the last. He has suggested the session should be attended not only by the normal bargaining committees, but by additional union officers and of city counci

The contra volves the 2 Local 50, Car Public Emp strike would vices as gar road mainter cleaning, sev clearing and

Union offic only one strik history of t lasted nine da

The union strike notice and this co once the med his report.

Management Rights Issue

Hospital Society Sets Ultimatum

Members of the Southern Vancouver Island Hospital Society decided Thursday night that if they do not have the management rights at St. Joseph's Hospital within three months their organization will meet again and probably dissolve.

The decision was made at the second annual meeting of the society, set up to run St. Joseph's after the Sisters of St. Ann, the hospital's legal owners, had withdrawn.

Thirty-four members of the society were at the meeting and after A. L. Watson urged a reassessment of its role in three months the feelings appeared to be virtually unanimous that, if necessary, dissolution might be the outcome if the hospital's development and site acquisition problems are not quickly resolved.

Dr. P. J. Banks, immediate past president of the hospital's medical staff, said he was delighted a person such as Watson, from the community at large, was concerned about the future of the society and St. Joseph's.

The doctor said it was an excellent idea that if there is no solution in three months, the society's members should meet again, "with fire in their eyes," and make their position known.

Dr. A. J. Wood, chairman of the board, reported on the past year's activities, including the spurt of negotiations that has occurred during the past two weeks.

Wood explained that the present, tentative agreement is that the Sisters of St. Ann will give the hospital to the SVIHS, which in turn will forward the title to the provincial government. The government will lease the hospital back to the society.

In addition, 4.7 acres, most of which is on the grounds of St. Ann's Academy and needed for St. Joseph's expansion, will be purchased by the Capital Regional Board. The board will forward the title to the provincial government, which then will lease that portion of the site back to the hospital society.

Sister Mary Doris told the meeting that the Sisters of St. Ann have not deviated from their objective of giving the hospital to the society. Once the order has assigned the hospital to SVIHS, the society could do what it wanted.

She said the order insisted on giving it to the society because turning over the hospital to the crown would have set an obnoxious precedent for other denominational hospitals, Roman Catholic and otherwise, in B.C.

In his annual report, Banks said it was of extreme importance that St. Joseph's continue at its present site.

"We feel that, with a growing concentration of population in the downtown core, with the age of this population always edging upwards, with 80 per cent of our patients coming from within a mile of this hospital and with the overall wish of those patients to have a hospital that they can attend and visit easily, the proper site for this hospital is its present one," said Banks.

He added that to replace St. Joseph's at another site would cost about $25 million.

At the annual meeting of St. Joseph's board of management, finance committee chairman R. J. Nation said the hospital ended 1970 with an operating surplus of $33,052. It spent about $8 million on day-to-day costs during 1970.

He reported that in addition to the cutbacks imposed by Health Minister Ralph Loffmark one year ago, the hospital had to find $33,326 for retroactive pay settlements.

Dr. E. G. Q. Van Tilburg, St. Joseph's executive director, said in his annual report that financial restraints were only one of the problems. Others included:

- A serious lack of acute-care beds in the community which results in a larger number of seriously ill persons awaiting admission and, when they are admitted, requiring more intense nursing care.
- The emphasis on a reduced length of stay and the increased number of patients treated on a day-care basis also demand more intensive care.
- A lack of extended-care and nursing home beds for social welfare patients, some of whom remain in St. Joseph's for up to one year despite constant efforts to find alternative facilities.

Crash Costs Heavy

A Victoria man was reported in poor condition Thursday night in St. Joseph's Hospital after an accident which police said caused an estimated $11,500 damage.

Colwood RCMP said Eric Anderson MacFadyen, 1845 Hollywood Crescent, suffered face and head lacerations at about 1:30 p.m. Thursday when his car and a trailer-truck moving van collided head-on on the Malahat about two miles north of Goldstream Park.

The car stayed upright after the collision but the trailer-truck tipped over on one side. Its driver, Albert Johanson of Calgary, was not hurt and police estimated damage as $1,500 to Macfadyen's 1965 Pontiac and $10,000 to the truck and contents.

Two-Car Crash Puts Two in Hospital

Three Victoria area men were sent to St. Joseph's Hospital after two-car collision at intersection of Millstream Road and Trans-Canada Highway in Langford about 7 p.m. Thursday. Dave Smith, of 2517 Wentwich, Langford, was reported in poor condition; Barry McCowan, 24, of 440 Simcoe, was listed in fair condition, and Douglas Yates, of 5915 Old West Saanich Road, Saanich was released after treatment. Car in which Yates and McCowan were riding, shown here, ended up against rock wall.—(Doug Smith)

Three-Mill Hike Set in Saanich

Saanich council struck the municipality's 1971 mill rate at 40.25 mills Thursday night, an increase of three mills.

According to a rough estimate by J. B. Tribe, municipal administrator, this will raise property taxes in Saanich by about 4.5 per cent.

A homeowner whose net taxes were $500 last year, he said, could expect to pay an additional $22 this year.

That doesn't include a $10 increase in sewer charges.

After four straight nights of budget-slashing, council arrived at an increase of 2.8 mills, but it was decided to set the increase at three mills, and bolster the municipality's contingency fund with the extra one-fifth of a mill.

The new mill rate sets Saanich's current expenditures for 1971 at $9.7 million, compared with $10.3 million contained in the first draft-budget presented to council Monday night.

In the four days, council succeeded in trimming the estimates by $622,000, thus cutting the anticipated mill rate increase from 7.32 mills down to 2.8 mills.

No department escaped the council axe. Even the police department's capital expenditure budget calling for the spending of $9,825 was cut down to $9,000 when Ald. Alan Newberry pointed out that council should not make an exception by leaving a department's proposed budget untouched.

Some controversy arose when council dealt with the municipal grants which were recommended by the Greater Victoria Intermunicipal Committee.

(The committee can only recommend that the grants be made, but approval of the individual councils is required).

"When are we going to stop playing Santa Claus," Newberry asked.

"We are paying grants at times when we could use grants ourselves," he said.

His remarks didn't sit too well with Ald. Edith Gunning who told council she didn't look upon the grants as playing Santa Claus.

"I think we must keep the community spirit alive. A little help to these worthwhile organizations, I think, is quite in order," she said.

Council dealt with the 45 grant recipients one by one, and eliminated about $7,000 worth of grants. Among those which were deleted from the list of donations were the Canadian Lacrosse Hall of Fame ($500), the Boy Scouts ($500) and the Girl Guides ($370).

Others, including the YM-YWCA, the Victoria Symphony Society, the Vancouver Island Publicity Bureau, and the Community Action Group of Greater Victoria, were given smaller grants than had been recommended by the Community Council.

Mayor Hugh Curtis said council has worked "diligently and well to reduce expenditures." the aldermen had no apologies to make for the three-mill increase.

"We could probably cut back further, but then we would begin to seriously impair the services," Curtis said.

The decision to set the mill rate increase at three mills rather than the exact 2.8 mills ran into some criticism from Aldermen William Noel, Leslie Passmore, and Newberry.

They said the increase was steep enough at 2.8 mills. Too many people would be "severely affected" by the increase. All three voted against the motion to set the increase at three mills.

Council also discussed the possibility of making staff cuts in the future to save money. It was decided to start by not filling a vacancy in the purchasing department.

Major expenditures in the 1971 budget, with last year's actual spending in brackets, include:

- Police protection — $939,050 ($824,096).
- Fire protection — $757,631 ($742,068).
- Recreation and community services — $230,500 ($82,330). The drastic increase in this department was due to the operating cost of the new swimming pool and the Cedar Hill golf course.
- Debt charges — $1.2 million.

Board Sets 31.98 Mills

Greater Victoria school district adopted its budget bylaw Thursday night, setting the taxpayers' share at 31.98 mills.

The total budget for 1971 is $25,766,291, of which the local share will be $12,329,697, including $286,276 for expenditures for Camosun College.

The budget has increased $2,807,032 over last years' $25,766,291.

It has been estimated that the increased taxation — up 1.4 mills to 31.98 mills — will be offset for the average homeowner by a $10 increase in the provincial homeowners grant from $160 to $170.

Tax Increase Small In Esquimalt

Esquimalt taxpayers have been spared a major increase in property taxes this year.

Following a marathon budget-trimming session Wednesday night, Esquimalt council announced Thursday it had established the municipality's general mill rate at 35.08, an increase of 1.48 mills over the 1970 rate.

Total expenditures for 1971 will be $2,197,000, an increase of $212,000 over the 1970 budget.

Mayor Arthur Young told the Colonist Thursday he is "extremely happy" that the increase could be limited to "this moderate amount."

He said the budget was adequate to guarantee good services for the tax dollar.

"In fact, we have expanded in several areas," he said. He did not elaborate.

Sources of revenues include:

- Taxation — $820,000.
- Licences and permits — $48,000.
- Federal grants — $419,000.
- Provincial grants — $438,000.
- Revenue and fund surplus — $399,000.

Here's a list of proposed 1971 expenditures with last year's actual spending in brackets:

- General government — $225,050 ($183,100).
- Protection of persons and property — $452,000 ($415,100).
- Public works — $246,300 ($232,700).
- Welfare — $210,600 ($176,000).
- Debt charges — $100,535 ($107,000).

Young said the 1.48-mill increase would raise property taxes for the "average homeowner" by no more than $10.

The increase reflected in the new mill rate, he said, was a "true picture" since there has been no increase in assessments in Esquimalt this year.

Flag Salute Nonexistent

By NANCY BROWN

When it comes to rallying around the flag, Victoria kids are only half there.

And when it comes to saluting they just don't make the scene at all.

According to the rules of the Council of Public Instruction they're supposed to sing and salute at least once a week.

But as one elementary school principal put it during a survey this week: "I prefer the rules of common sense."

Others said they don't hold assembly because they don't have an auditorium, but the rules don't hold this as an excuse — the section reads:

"At least one day each week, preferably at the opening of school in the morning, all pupils then in attendance at a public school shall be assembled, by classes or school in front of the flag, either within the school or on the schoolgrounds, and shall salute the flag and sing the national anthem."

It doesn't specify which national anthem, so principals who do observe the rules play it safe — they sing both, one at the beginning and one at the end of the assembly.

As one principal commented, "Maybe singing them both makes up for not saluting."

A spot survey of 14 elementary schools in the Greater Victoria school district showed that seven hold assemblies "practically never," "so long ago I've forgotten," or "seldom."

Other schools ranged from weekly to monthly assemblies — all complete with The Queen and O Canada.

And Greater Victoria school district chairman Allan McKinnon has no intention of changing things — "unless there's some great public outcry."

"I've not had one complaint from parents about their children not saluting the flag," he said. "What's a nice girl like you doing dredging up a thing like this?"

McKinnon said the national anthem is sung in some schools and not in others, and pointed out that the ceremony of raising the flag is the equivalent of a salute.

"I've been to schools where they sing the national anthem and schools where they don't, and it's pretty hard to tell which kids come from which school," said McKinnon.

As far as trustee Walter Donald is concerned the whole thing is outmoded.

"I think most kids today are aware that nationalism and patriotism of themselves aren't necessarily good," he said.

While not endorsing symbolic acts, Donald did put in a plea for some development of respect for justice and the freedom of the individual.

B.C. School Trustees Association tried in 1969 to get the provincial government to amend the rule.

They wanted the early part deleted and they wanted an amendment to a later part that reads: "The principal and teachers of the school shall endeavour to see that proper ideals of loyalty to our queen and country are instilled in the minds of pupils in attendance and that due respect is paid the flag and Canadian institutions."

They preferred new wording to read: "The principals and teachers of a public school shall endeavor to see that the students are made aware of the ideals of, respect for and responsibility to Canadian institutions promoting a better democratic society."

No action was taken by the provincial government.

Snake Eludes Police

Saanich police reported Thursday night they had not found a three-foot gopher snake last reported to have been seen in the Gordon Head area Wednesday.

The grey and white snake, which is a small type of boa constrictor, is an escaped pet and is not dangerous to humans, a Saanich police spokesman emphasized.

There was a possibility, he said, the snake would be unable to survive on its own in the wilds, but police were still asking Gordon Head residents to watch for it.

Anyone sighting the snake, last seen in the vicinity of Blair Avenue, should contact the police department at 388-4321.

Ottawa Band, Choir Here

The band and choir of Fisher Park high school, Ottawa, returns a visit this weekend made to them earlier by the concert band of Oak Bay high school. The visiting groups will perform in a public concert at 8 p.m. Saturday in Oak Bay junior high auditorium.

Royal Visits Film Subject

Past royal visits to Canada by Queen Elizabeth and Prince Philip will be the subject of a special free film program to be held at 1 p.m. and 3 p.m. Tuesday in Room 112 of the Provincial Museum.

At Least One More Try

There will be at least one more effort to avoid a strike of city of Victoria outside workers.

After more than seven hours of meetings Thursday with provincial mediator Clark Gilmour, both sides agreed to another meeting Saturday at 10 a.m.

Gilmour is reportedly interested in broadening the scope of the next meeting, which could be the last. He has suggested the session should be attended not only by the normal bargaining committees, but by additional union officers and some members of city council.

The contract dispute involves the 270 members of Local 50, Canadian Union of Public Employees, and a strike would affect such services as garbage collection, road maintenance, street cleaning, sewer and drain clearing and park care.

Union officials can recall only one strike in the 54-year history of the local. That lasted nine days in 1955.

The union gave 72-hour strike notice some time ago, and this could take effect once the mediator has entered his report.

Two offers from the city have been rejected by the outside workers, who claim there was very little difference in the two. The wage offer was for 15 per cent over two years on a base rate of $2.93 an hour. Union officials said this would widen the wage gap between the Victoria workers and the higher-paid city workers in other Island communities.

Settlements were reached earlier with the city's inside workers and with inside and outside workers in Saanich.

The same union is involved in several other delicate contract situations in the area.

Inside and outside civic workers in Oak Bay will meet next week to discuss a contract offer from the municipality. Civic workers in Esquimalt have already rejected an offer and no settlement has been reached yet for others in Sidney.

At the University of Victoria, critical meetings are reported scheduled for next week. The inside workers have authorized their negotiating committee to call a strike vote and seek the services of a mediator. Neither step has been taken.

A second dispute concerns the outside workers.

Employees of the Greater Victoria Water District are also awaiting settlement.

In addition to this, CUPE is getting ready to launch contract negotiations on behalf of the Royal Oak Burial Park employees.

After Thursday's meetings at Victoria city hall, neither side was able to comment on whether any progress had been made.

"The fact we are still meeting is encouraging in itself," said City Manager Bill Hopson.

Seen In Passing

Judy and Michelle

Mrs. Judy Watson leaning out of her car with baby **Michelle**, aged 14 months. (She lives with her husband **Mike** and one other child, **Christopher**, 3, at 990 Doumac, Saanich. **Judy's** hobbies include swimming, sewing and watching sports.) . . . **Sally Rogers** leaving for a Prince George convention . . . **Jim Durshel** soldering a pipe . . . **Harold Pedersen** driving a tow-truck . . . **Cathy Lohr** going to bingo . . . **Warren White** doing some roto-tilling . . . **John Malone** making change . . . **Bill Frees** driving his new car . . . **Phil** and **Joan Norton** going to Sooke . . . **Cathy Fuller** busy moving . . . **Jim** and **Rose McCulley** enjoying Victoria . . . **Roxy** and **Kerry Zeal** talking to friends . . . **Betty Harvey** having a cribbage windup . . . **Harry Adams** playing snooker . . . **Ben Playton** trying to play shuffleboard . . . **Al Catt** talking about trucks . . . **Aggie Palmer** talking to her dog.

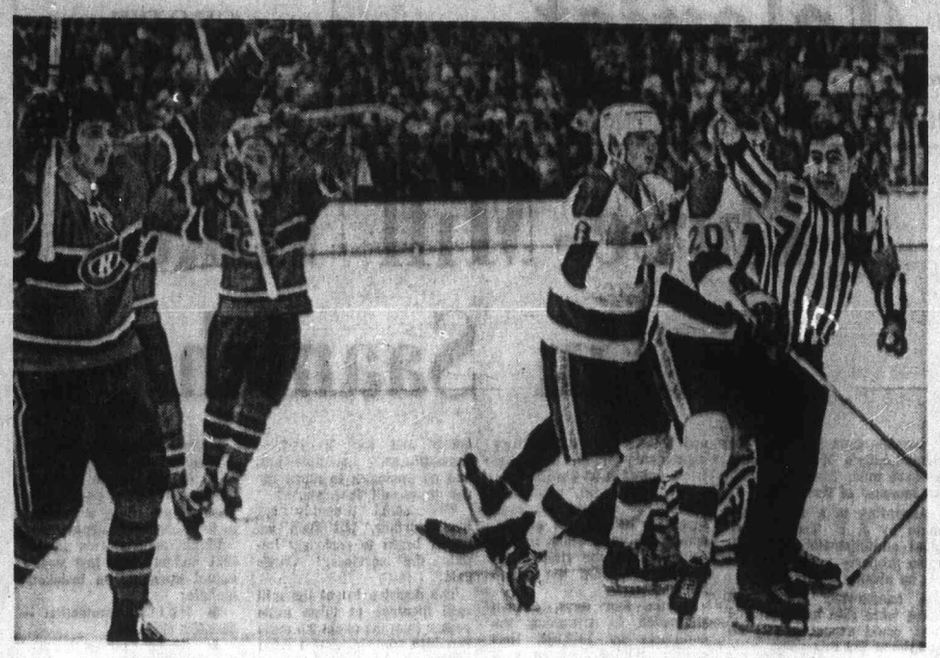

Disappointed North Stars Protest in Vain

Bill Goldsworthy (No. 9) and Tom Reid (No. 20) lead short but fiery protest Thursday night as referee Bill Friday continues to signal that Minnesota North Stars did not score tying goal in 3-2 defeat by Montreal Canadiens. Puck went into net but many Minnesota players didn't notice it crossed goal line after green goal light, signalling official end of game, had gone on. Their spontaneous reaction caused spill for linesman, who can be seen on ice behind the two North Stars. Canadiens, left, celebrate.—(CP)

North Stars Just Miss, Canadiens Reach Final

BLOOMINGTON — Minnesota North Stars didn't make it to the Stanley Cup final but when they became semi-final losers Thursday night they had given National Hockey League expansion its biggest boost.

Right in the game all the way and missing an overtime period by no more than a second, the North Stars made a grand exit in the 3-2 loss to Montreal Canadiens in the sixth game of the best-of-seven series.

North Stars won the second and fourth games and more than held their own in the first 50 minutes of the fifth game before Canadiens pulled away from a 1-1 tie to score a 6-1 decision.

RECORD CROWD

Cheered on Thursday by a record Minnesota crowd of 15,422, North Stars just missed sending the series back to Montreal for a Saturday decider.

They continued the pressing tactics which had worked so well for them in previous games and with Cesare Maniago having a standout game in goal, they were never more than a goal behind and their late pressure almost paid off a half dozen times.

North Stars actually got the puck in the net after a desperate rush which started deep in their territory with nine seconds remaining. Ted Hampson, one of the standouts, beat Ken Dryden and only the automatic lighting arrangments prevented a wild scene.

GREEN LIGHT

The green lights behind the goals were on when the puck crossed the goal line, making it impossible to get the red light signalling a goal.

Some of the North Stars argued furiously when referee Bill Friday ruled no goal, but simmered down quickly when they realized the decision had been electronically made.

Canadiens, heading for their 21st Stanley Cup final, now get the chance to rest until Tuesday as they await the outcome of Sunday's deciding game between Chicago Black Hawks and New York Rangers.

Action seldom let up and started on the first rush with Henri Richard putting the puck behind Maniago on a neat setup by Rejean Houle, but getting called back for offside.

BURNS STARS

Then Charlie Burns, a veteran who had an exceptional series, put North Stars ahead with the scoring shot on a play he started near the Montreal blueline.

He went in on the right side, dropped the puck for Murray Oliver, got the return pass in deep and scored from a sharp angle as Dryden made the mistake of going down.

Canadiens tied it six minutes later, the busy Yvan Cournoyer cashing a rebound on a methodical power play which had failed just seconds earlier when Maniago made a fantastic save on a shot by Jean Beliveau.

The game gained in intensity in the second period as Canadiens went ahead, lapsed to allow the 2-2 goal and then went ahead to stay.

POISE REGAINED

When Claude Larose got the 2-1 goal after 67 seconds by being allowed two rebound chances, Canadiens appeared to be taking control. But Maniago came up with some great puck-blocking, the North Stars regained their poise and produced the tying goal suddenly, Jude Drouin scoring as Canadiens had another of their casual moments in their zone.

Houle ducked in quickly at 13:29 to be the first to the puck as it came to rest alongside Maniago's legs after he had gone down to block a shot. The rookie made no mistake and Canadiens working harder on defence than in any previous game of the series, made the goal stand up.

But it was a close thing — many times. J. P. Parise missed the best chance of all three minutes before the end of the second period when he failed to put much on his shot when he got the puck with an open net in front of him. He slid it towards the far corner and Dryden make a cat-quick move to get his glove on it.

ACTION PEAK

Action reached its peak in the last 20 minutes with North Stars trying to force the play, succeeding often and also being often trapped to make stars out of both goalkeepers.

Burns had a great chance from directly in front with eight minutes left but Terry Harper got in front of the puck. Dryden was there to somehow glove a screened sizzler from Tom Reid and to block shots by Drouin, Oliver and Burns.

At the other end, Maniago robbed Larose, Beliveau and Cournoyer, Pete Mahovlich missed an open net after a great passing play and then, after Maniago had been taken out with 1:46 left, Canadiens three times failed to find the unguarded goal just before the Minnesota try which missed by a second.

* * *

FIRST PERIOD
1. Chicago, D. Hull (4) (Mikita, Koroll) 10:19.
Penalties — White (C) 4:46; O'Shea (C) 7:02.

SECOND PERIOD
2. Chicago, Maki (8) (Martin, R. Hull) 1:54.
3. New York, Gilbert (3) (Hadfield, Park) 7:07.
Penalties — Pappin (C) 10:43; Park (NY) 10:45.

THIRD PERIOD
4. New York, Rateile (2) (Hadfield, Gilbert) 4:21.
Penalties — Magnuson (C) 9:04; Rolfe (NY) 10:46.

FIRST OVERTIME PERIOD
No scoring.
Penalties — None.

SECOND OVERTIME PERIOD
No scoring.
Penalties—Horton (NY), 9:58; Stapleton (C) 19:25.

THIRD OVERTIME PERIOD
5. New York, Stemkowski (2) (Irvine, Horton) 1:29.
Penalties — None.

Esposito (C)	10	13	7	8	7	0	—45
Giacomin (NY)	5	2	7	3	7	0	—24

Attendance: 17,260.

In Third Overtime Period

Rangers Trip Hawks, 3-2

NEW YORK (CP) — Pete Stemkowski scored early in the third overtime period to give New York Rangers a 3-2 victory over Chicago Black Hawks Thursday night and tie their best-of-seven Stanley Cup semi-final at three games each.

The New York victory sends the series to Chicago for the seventh and final game Sunday afternoon.

Rod Gilbert and Jean Ratelle scored the other New York goals in the game before 17,250 hysterical fans at Madison Square Garden. Dennis Hull and Chico Maki scored for Chicago.

PENALTY ENDS

Stemkowski's goal came 89 seconds into the third overtime period and just four seconds after a carryover penalty to Chicago defenceman Pat Stapleton had elapsed. Stemkowski crossed in front of Chicago goalie Tony Esposito, connecting on assists from Ted Irvine and Tim Horton.

The Rangers mobbed Stemkowski and general manager-coach Emile Francis rushed onto the ice to join in.

It was the third overtime game of the series and the second one which Stemkowski has decided. He beat the Hawks on an overtime goal in the opening game of this series.

His two extra period goals are the only ones he has scored in 12 playoff games this season.

Rangers are now 3-1 in overtime playoff games this spring. They eliminated Toronto Maple Leafs in the quarter-finals with a 2-1 overtime win in the sixth game.

That they needed overtime this time was mainly the fault of Tony Esposito. The Chicago goalkeeper turned in a tremendous game to keep things even as the Rangers enjoyed a 48-24 edge in shots on goal.

SHOOTING EDGE

Esposito was particularly brilliant in the second and first overtime periods, a 40 minutes which brought the Rangers a 22-6 shooting edge but only one of the two goals scored.

As was the case in Tuesday's game, Hawks took a 2-0 lead and got caught. But this time it ended differently with the Rangers taking advantage of the penalty to Stapleton.

Stapleton was just getting to the scene of the action when Stemkowski rapped at the rebound from a shot taken by Ted Irvine.

HORTON STARS

Irvine had received the puck from Tim Horton and the assist the 41-year-old defenceman earned on the play climaxed an outstanding game.

Horton was outstanding particularly during a stage of the second period when he came up with a series of plays which got his club straightened around. He slowed Stan Mikita with two stiff checks in the first overtime period and was a dangerous puck-carrier throughout, several times just missing goals on shots or setups.

Rangers started with a rush but were continually balked by Esposito, and Dennis Hull opened the scoring against the run of the play as the puck trickled past Ed Giacomin after the goalkeeper had managed to get in front of a sizzling shot.

MAKI NEXT

Chico Maki made it 2-0 in the second minute of the second period, and Esposito almost made it enough. But Rod Gilbert, setting a club record of 17 career playoff goals, beat him at 7:07 of the second period and Jean Ratelle, also set up by Vic Hadfield, tied it at 4:21 of the third period.

Rangers kept pouring it on in the first overtime period but Esposito, balking Horton and Hadfield twice each as well as stopping Bob Nevin and Stemkowski, managed to send action into a second overtime period.

Play was slower in this one, but Esposito again had the final say, sprawling to stop Irvine from about five feet near the end. But Esposito had no chance when Stemkowski connected shortly after play resumed.

* * *

Pinder Back With Hawks

NEW YORK (AP) — Forward Gerry Pinder, who quit Chicago Black Hawks in a huff Monday, rejoined the National Hockey League club Wednesday after apologizing to coach Billy Reay.

Giants Continue to Win As Reds Straighten Out

Cincinnati Reds, highly favored to repeat as Western Division winners in the National League, appear to have straightened out. But they aren't gaining much on the surprising San Francisco Giants, who have now won 17 of their 22 games.

Giants had to go to the 12th inning Thursday before they managed a 5-2 win over Atlanta Braves, and the fellow who made it possible was Ken Henderson, who had been hitless in 11 previous times at bat in the series. Henderson came up with two out and two men on base and broke the tie with a single. Succeeding singles by Tito Fuentes and Hal Lanier provided insurance runs.

Still seven and a half games behind the Giants, the Reds made it four victories in a row by taking San Diego's luckless Padres, 4-2. Ty Cline, the replacement for injured Bob Tolan, lashed three hits and sparked both rallies for the Reds, who scored twice in both the first and third innings.

Closest to the Giants, Los Angeles Dodgers stayed within four and a half games by edging Pittsburgh Pirates, 2-1. Duke Sims provided the winning run by singling in the ninth inning after Manny Mota had singled and Wes Parker had doubled.

Meanwhile, Montreal Expos hung stubbornly to the Eastern Division lead, remaining ahead of New York Mets with ex-Met Ron Swoboda providing the winning punch.

TIE BROKEN

Expos bested Chicago Cubs, 7-6, by scoring three times in the ninth inning with Swoboda's two-out triple the key hit.

Singles by Ron Hunt and Rusty Staub and a forceout had cut the Chicago lead to 6-5 when Swoboda connected to tie the score before bringing in the winning run when John Bateman followed with a single.

Mets, on the move after a slow start, walloped St. Louis Cardinals, 7-0. A six-run seventh inning broke up a struggle between Nolan Ryan and Jerry Reuss and gave Ryan, who turned things over to Danny Frisella in the seventh inning, a 2-0 record.

In the American League, Baltimore Orioles broke a first-place tie in the Eastern Division by defeating Oakland Athletics, 3-2. Boog Powell got Orioles started with a two-run first-inning home run and Don Buford broke a 2-2 tie by hitting a lead-off home run in the eighth inning.

RED SOX CLOSE

It left Boston Red Sox, rained out at home, a half game in arrears while Washington Senators, beaten, 5-4, by Chicago White Sox, are now a game behind the Orioles.

Defeat for the Athletics cut their lead in the Western Division to three games, California Angels closing in with an 8-4 conquest of Cleveland Indians.

* * *

NATIONAL LEAGUE

East

	W	L	Pct.	GBL
Montreal	9	5	.643	—
New York	11	7	.611	—
Pittsburgh	11	10	.524	1½
St. Louis	12	11	.522	1½
Chicago	8	12	.400	3½
Philadelphia	6	12	.333	5

West

	W	L	Pct.	GBL
San Francisco	17	5	.773	—
Los Angeles	13	10	.565	4½
Houston	11	11	.500	6
Atlanta	9	11	.450	7
Cincinnati	8	11	.421	7½
San Diego	5	15	.250	11

San Diego 001 000 010— 2 6 1
Cincinnati 202 000 00x— 4 14 0
Phoebus, 2-3, Severinsen (6), Santorini (7) and Cannizzaro; Simpson, 1-0, Granger (7) and Bench.

New York 000 001 000— 7 12 2
St. Louis 000 000 000— 0 3 0
Ryan, 2-0, Frisella (7) and Grote; Reuss, 2-3, C. Taylor (7), Shaw (7) and Simmons.
Home run: New York — Clendenon (2nd).

Montreal 001 000 123— 7 16 0
Chicago 010 005 000— 6 9 1
McAnally, O'Donoghue (6), Reed (6), Raymond, 1-0, (7), Marshall (9) and Bateman; Holtzman, Regan, 0-1, (5), Colborn (9), Tompkins (9) and Rudolph.

San Francisco 001 001 000 000 3—5 18 1
Atlanta 100 010 000 000 0—2 10 1
Bryant, Johnson (7), McMahon, 2-1, (12), Cumberland (13) and Dietz; Jarvis, Upshaw, 5-2, (13) and Didier.

Los Angeles 000 000 001— 2 7 1
Pittsburgh 000 000 010— 1 6 1
Downing, Mikkelsen, 3-0, (8) and Sudakis, Sims (8); Walker, Giusti, 1-1, (9) and Sanguillen.

AMERICAN LEAGUE

East

	W	L	Pct.	GBL
Baltimore	12	7	.632	—
Boston	11	7	.611	½
Washington	12	9	.571	1
Detroit	9	10	.474	3
New York	7	10	.412	4
Cleveland	6	13	.316	6

West

	W	L	Pct.	GBL
Oakland	16	8	.667	—
California	12	10	.545	3
Kansas City	10	11	.476	4½
Minnesota	9	11	.450	5
Milwaukee	8	10	.444	5
Chicago	7	13	.350	7

Cleveland 020 020 000— 4 6 1
California 023 002 10x— 8 9 1
Foster, 1-2, Austin (3), Colbert (4), and Fosse; Murphy, Fisher, 3-1, (5) and Moses.
Home runs: Cleveland — Nettles (3rd); California — O'Brien (1st).

Chicago 000 001 400—5 11 0
Washington 000 002 002—4 5 0
Bradley, 3-0, Kealey (7) and Herrmann, Brankman (7); Bosman, Knowles, 2-1 (7), Pina (7), Ruddleberger (7), Gogolewski (7), Shellenback (8) and French.
Home runs: Washington — Epstein (1st); Allen (2nd).

Baltimore 200 000 010 — 3 5 1
Oakland 020 000 000 — 2 8 1
Palmer, 4-0, and Dalrymple; Fingers, 1-3 and Duncan.
Home runs: Baltimore — Powell (5th.), Buford (3rd); Oakland — Duncan (2nd).

Victoria Loses Title Tourney

SASKATOON (CP) — The Canadian Federation of Amateur Baseball announced Thursday that the senior baseball championship scheduled for Aug. 19 to 22 at Victoria, has been cancelled because of a lack of money. Federation president Bob LaCoursiere said the federation hopes to find a sponsor for a 1972 national championship.

WRESTLING
VICTORIA ARENA
SAT., MAY 1 — 8:00 P.M.
DUTCH SAVAGE vs. DEAN HIGUCHI
GIRLS ★ TAG TEAM ★ GIRLS
Marie Vagnone and Texas Red
vs.
Sharon Lee and Jane Shirrell
McTAVISH vs. GORKY
Froelich vs. Jones
Renaldo vs. Lopez
Tickets and Reservations at Arena Box Office — 384-1522
$1.50, $2.00, $2.50; Under 12, $1.00

YOU ASKED FOR IT!

★ HERSH McGRIFF
and
★ DOUG McGRIFF
INTERNATIONAL DRIVING STARS' CHALLENGE!

★ GARY KERSHAW
★ DAVE COOPER ★ JOE MacMURCHIE
★ Ross Surgenor ★ Neil Montgomery
★ Larry Walker ★ Jim Caudwell
★ John Currier ★ Bob Collins
★ Roy Haslam ★ Bill Price
★ Rick O'Dell ★ Wayne Atkinson
★ Cliff Hitchcox ★ Mel Nelson
★ Mike Armstrong ★ Basil Wells
★ John Harris ★ Terry Forsyth
★ Ken Alexander ★ Ken Sayers (Vanc.)
★ Steve Dryer (Vanc.) and Other Out-of-Town Drivers!

THE CHALLENGE IS SATURDAY!
ON
WESTERN SPEEDWAY'S 4/10 MILE OVAL!
THE CHALLENGE OF 2 SEASONS!
ADULTS 2.50 STUDENTS 1.50
12 and Under — FREE, with Parents
TIME TRIALS: 7 p.m. RACING: 8 p.m.
Western Speedway

Alec Merrin

Fishing outlook is good for Saturday's opening o
edition of the Colonist King Fisherman Contest. Sooke
and Finlayson Arm waters are good bets for chin
Beaver, Prospect and Langford are giving up good
Cowichan Lake has come on good for trout.

For anglers out for fun there is some fair g
blueback fishing in Saanich Inlet, off Nanaimo, in N
— northwest Bay waters and some early blues have
as far as Deep Bay.

The bluebacks seem to be appearing along the
French Creek to Deep Bay waters earlier than usual
Nanoose north the reports indicate they are bigger t
for this time of year.

Chinook fishing has been more promising than
commercial catches of last week would indicate it
good chinook year for sportsmen in the Gulf of Georgia

Fisheries director Rod Hourston sheds an optim
on future fishing. "Contrary to predictions
conservationists and fishermen, salmon stocks have
by as much as 24 million fish, or 13 per cent, in th
years, compared to the previous decade," he says.

Figures show that commercial fishermen caught 2
salmon in the years 1961 to 1970, compared to 206 mil
previous decade, 1951 to 1960.

It could, of course, also be because of more effic
by more commercial fishermen. Our King Fisherma
records over the past 17 years don't indicate any maj
in the salmon fishery, but there is no doubt a big i
the number of fishermen has been a factor. We re
years and bad years, and some years some areas
badly and other areas have good years. Some years
bad all over.

The big thing is that with today's special know
fishing can be still greatly improved, and the fiv
million hatchery program started this year by federal
coupled with a stream rehabilitation program, is o
help.

There seems to be two populations of bluebacks,
in Saanich Inlet.

Finlayson Arm, from Goldstream Island to the
has a big concentration of blues. They are feeding
and when they are glutted they are hard to take. Fi
also the most productive spot for good-sized chinooks.

There is another concentration of blues in the W
to Patricia Bay waters and tags recovered from som
indicate they have come in from the Gulf of Georgi
not resident Saanich Inlet fish. They are generally sm
the Finlayson Arm school, but they seem to bite mor
Jacks are being taken in Bamberton and Coles Bay w
Tod Inlet is still giving up the odd good-sized chinook.

Al Gordon took a 21½-pounder from Sidney's C
waters Wednesday and a number of 10 and 12-poun
been coming from those waters.

Oak Bay, Victoria, Esquimalt Harbor, Pedder Ba
Bay and Sooke are all good bets for chinooks.

Now is the time to go after trout. Fishing can
better and if you are lucky enough to hit a lake whe
has recently melted you may get some fantastic fishin
what Campbell River's Ken Welsh and family hit las
when they got 55 trout, all but three cutthroats, fro
lake they had to walk to back of Mohun Lake in the
Lakes chain.

"They were so hungry they even took a bare h
Welsh.

Pete Edwards reports limit catches from Cowic
on paste at the creek mouths, trolling with small
dragging a wet fly for the rainbows.

Bernard McAleese took a 4:14-pound bass from
on the west shore of Beaver Lake, fishing w
Wednesday afternoon.

Bob White took seven bass on plugs, up to 4:4-po
Langford Lake at the weekend. He also had s
Matheson Lake.

There is a sad story from Matheson Lake, w
provincial park. Someone has been cutting trees on
in the lake and leaving them to float in the water.

Outdoorsmen are really getting it in the neck this
Steelhead punchcards have gone up to $2, from
which doesn't bother the regular steelheader much bu
pause to the casual angler who might just decide to
steelheading.

Provincial campground fees have gone up to $2 a
practically no service. Worst feature of this is th
already encouraged private campgrounds to up their
object to paying to use the little bit of forest land t
been turned over to loggers and miners . . . and the
probably keep us out of provincial parks this su
principle . . . even though we travel on expense accou

Now the B.C. forest service has imposed a new
permit system, which comes in effect Saturday. You
your permit within the forest district you camp in an
forest service office, and the permit won't necessarily
season. This will create an untold hardship on casua
and comes at a time when recreation fires, on
Island, at least, had become almost a thing of the past

If this is the attitude of foresters towards recreat
want no part of the new plan for the forest service
the recreation picture. Newest nuisance chore for ca
be to try and locate a forest service office in a stran
before closing time.

All-Star Squad Selected, Will Defend Russell Cup

The Victoria and District Soccer League Thursday night named a 17-man all-star squad to defend the John Russell Trophy in the annual four-team tournament here May 29 and 30.

Division I champions, Gorge Molsons, had four players named to the all-star squad and two of the clubs officials — Ced Robb and Larry de Costa — were elected manager and coach respectively.

Two other top Division I sides, Victoria West and Cosmopolitan Royals, also had four players each named and there were three chosen from University of Victoria Vikings and one each from Duncan Village Green and Roadrunners.

Victoria won the John Russell Trophy in Vancouver last season. The tournament is played annually between Victoria and Vancouver all-stars and two other teams, and the venue alternates between Victoria and Vancouver.

The other teams competing this season are the Okanagan All-Stars and the Nanaimo All-Stars.

The tournament is at Royal Athletic Park and $1 buys a ticket for admission on both the Saturday and Sunday as well as entry in a draw with a prize of two return air tickets to London. Proceeds go to the Victoria and District Soccer League for the development of senior soccer.

* * *

Victoria's all-star squad is:

Gorge — Darryl Hooker, Curt Clarke, Peter Brett, Danny Henry.
Cosmo Royals — Doug Baker, Rudy Kulder, Jack Magi, Russ Ball.
Vic West — Ranjit Dillon, Robby Williams, Ted Clark, Billy Duckworth.
Vikings — Dave Achurch, Ken Ross, Kevin Costain.
Duncan — Ken Piercey.
Roadrunners — Albert Lima.

Warm-Up Scheduled By United

Victoria United, leaders of the Pacific Coast Soccer League, have no league match this weekend and have arranged an exhibition game with Cosmopolitan Royals of the Victoria and District Soccer League's Division I.

The game, at 2 p.m. Saturday at Royal Athletic Park, should serve as a valuable warm-up for United's tough final league match of the season — against Eintracht the following Saturday at Empire Stadium.

COLUMBUS CLOSE

Columbus, which moved to one point of United with its 4-0 win Tuesday over University of British Columbia Thunderbirds, plays Eintracht in Vancouver on Sunday and has its last match of the season — which could decide the league title — on Sunday, May 9, against Pauls Canadians.

The final of the United high school girls' "Powder Ball" soccer tournament will be staged before United's game with Cosmo Royals. Kickoff is 1:15 p.m. in the final between Esquimalt and Mt. Douglas high school teams.

Curt Flood Disappears

MADRID (UPI) — Outfielder Curt Flood, who has quit the Washington Senators and baseball for the second time, wants to be left alone to sort out his problems.

Flood briefly surfaced Thursday in a small Madrid hotel after leaving his team and hopping a plane to Lisbon Tuesday. When he realized that a reporter was on his track, he checked out of the hotel at daybreak and vanished.

The Original Knight
SOLUNAR TABLES
When To Fish Or Hunt

According to the Solunar Tables calculated for this area, the best times for hunting and fishing today and tomorrow will be as follows (Times shown are Pacific Daylight Time):

TODAY

A.M. Minor	A.M. Major	P.M. Minor	P.M. Major
10:20	4:35	10:45	5:05

TOMORROW

11:20	5:40	11:50	6:00

Major solunar periods, lasting 1½ Minor periods, shorter in duration, light type.

Baseball

PONY LEAGUE
Carnarvon
Estevan Merchants 4, Carnarvon Cubs 3 (eight innings).
LITTLE LEAGUE
Fairfield
Evening Optimists 6, Pacific Logging 3.

Hockey Scores

AMERICAN
Springfield 2, Providence 1.
Springfield leads best-of-seven final 3-0.
CENTENNIAL CUP
Charlottetown 7, Detroit 5.
Charlottetown wins best-of-seven eastern final 4-2.
ALLAN CUP
Galt 6, Grand Falls 3.
Galt wins best-of-five final 3-2.

Salmonbellies Swamp Vancouver Burrards

NEW WESTMINSTER — New Westminster Salmonbellies won their second game in the two starts they have made in the Sid Greenwood Tournament by swamping Vancouver Burrards, 14-8, on Thursday night.

The Western Lacrosse Association champions again indicated they are set to defend Canadian honors by rushing into a 6-1 lead in the first period and then just easing their way to a win over the team considered likely to be their most serious threat.

Big Al Lewthwaite was the standout, scoring five times and getting four assists for the winners. Dave Litzenberger scored four goals for Burrards.

Graham, Cupit Match 65s, Lead New Orleans Open

NEW ORLEANS (AP) — Longshot Lou Graham and Jacky Cupit matched seven-under-par 65s Thursday and shared the first-round lead in the $125,000 Greater New Orleans open golf tournament while two of the game's top names ran into major difficulties.

Billy Casper, one of only three men to win $1 million out of the game, withdrew with bursitis in his left hip after shooting a two-over-par 74, far back in the field.

And Lee Trevino, the main gate attraction at this tournament that is being shunned by Gary Player, Arnold Palmer and Jack Nicklaus, also had a 74 and must improve drastically if he is to make the cut for the final two rounds Saturday and Sunday.

Cupit and Graham, neither of whom has won in four years, sold a one-stroke lead over Puerto Rican Chi Chi Rodriguez, Ray Pace, J. C. Snead and hard-hitting Larry Ziegler, tied at 66.

Eight more, including dangerous Davey Hill, were at 67, as the 7,080-yard par-72 Lakewood Country Club course offered little challenge to the touring pros.

Steve Reid also had a 67, but was disqualified when he inadvertently failed to sign his scorecard.

Ken Ellsworth recorded a hole in one, holing a five-iron shot on the fourth hole, en route to a 68.

Cupit, an 11-year veteran of the pro tour who has won four titles, has been in a protracted slump for more than three years. He won just over $6,000 last season and was not a factor in any event.

Graham, a native of Nashville, Tenn., scored his only tour triumph in the Minnesota Classic in 1967, then came out of a slump with a solid performance last season.

Ben Kern of Toronto had a 37-35-72 while Wayne Vollmer of Vancouver also had a 72 made up of rounds of 35-37. George Knudson of Toronto had 38-35-73 while Wilf Homenuik of Winnipeg shot 38-36-74.

U.S. Gets Second Grand Prix

THE HAGUE, Netherlands (AP) — The United States will get a second world championship Grand Prix race next year, the International Automobile Federation decided Thursday.

The second title event will be at the new Ontario, Calif., track April 9, 1972, in addition to the Watkins Glen, N.Y., race, which is scheduled for early October next year.

The decision makes the United States the only country allowed to stage two Grand Prix events counting to the world title.

Previously from nine to a dozen races were staged annually, each in a separate country.

Officials Set For Baseball

SASKATOON (CP) — Gerry MacKay and Glennis Scott have been named coach and general manager respectively of Canada's baseball entry in the 1971 Pan American games, the Canadian Federation of Amateur Baseball announced Thursday.

MacKay, 41, of Brandon, was coach of Canada's 1967 Pan-Am entry when the games were held in Winnipeg. Scott, 35, was a member of the Canadian Pan-Am team in 1967.

One Week
STO
GRE
500 PAIRS
★ 100 Pai
Reg. 16.4
NOW, pa
★ 100 Pai
All sizes 2
Reg. 14.9
★ 100 Pai
Reg. 23.9
to 27.99
PLUS MA
SAVE 5
30% OFF
NEX
IN

Alec Merriman

Fishing outlook is good for Saturday's opening of the 1971 edition of the Colonist King Fisherman Contest. Sooke, Oak Bay and Finlayson Arm waters are good bets for chinooks. Elk, Beaver, Prospect and Langford are giving up good bass and Cowichan Lake has come on good for trout.

For anglers out for fun there is some fair grilse and blueback fishing in Saanich Inlet, off Nanaimo, in Nuttall Bay — northwest Bay waters and some early blues have even got as far as Deep Bay.

The bluebacks seem to be appearing along the coast in French Creek to Deep Bay waters earlier than usual and from Nanoose north the reports indicate they are bigger than usual for this time of year.

Chinook fishing has been more promising than usual and commercial catches of last week would indicate it may be a good chinook year for sportsmen in the Gulf of Georgia.

Fisheries director Rod Hourston sheds an optimistic light on future fishing. "Contrary to predictions by some conservationists and fishermen, salmon stocks have increased by as much as 24 million fish, or 13 per cent, in the past 10 years, compared to the previous decade," he says.

Figures show that commercial fishermen caught 230 million salmon in the years 1961 to 1970, compared to 206 million in the previous decade, 1951 to 1960.

It could, of course, also be because of more efficient effort by more commercial fishermen. Our King Fisherman Contest records over the past 17 years don't indicate any major decline in the salmon fishery, but there is no doubt a big increase in the number of fishermen has been a factor. We record good years and bad years, and some years some areas are hurt badly and other areas have good years. Some years fishing is bad all over.

The big thing is that with today's special knowledge the fishing can be still greatly improved, and the five-year $8 million hatchery program started this year by federal fisheries, coupled with a stream rehabilitation program, is one way to help.

There seems to be two populations of bluebacks, or grilse, in Saanich Inlet.

Finlayson Arm, from Goldstream Island to the Narrows, has a big concentration of blues. They are feeding on shrimp and when they are glutted they are hard to take. Finlayson is also the most productive spot for good-sized chinooks.

There is another concentration of blues in the Willis Point to Patricia Bay waters and tags recovered from some of these indicate they have come in from the Gulf of Georgia and are not resident Saanich Inlet fish. They are generally smaller than the Finlayson Arm school, but they seem to bite more readily. Jacks are being taken in Bamberton and Coles Bay waters and Tod Inlet is still giving up the odd good-sized chinook.

Al Gordon took a 21½-pounder from Sidney's Coal Island waters Wednesday and a number of 10 and 12-pounders have been coming from those waters.

Oak Bay, Victoria, Esquimalt Harbor, Pedder Bay, Becher Bay and Sooke are all good bets for chinooks.

Now is the time to go after trout. Fishing can only get better and if you are lucky enough to hit a lake where the ice has recently melted you may get some fantastic fishing. That is what Campbell River's Ken Welsh and family hit last weekend when they got 55 trout, all but three cutthroats, from a little lake they had to walk to back of Mohun Lake in the Sayward Lakes chain.

"They were so hungry they even took a bare hook," said Welsh.

Pete Edwards reports limit catches from Cowichan Lake, on paste at the creek mouths, trolling with small spoons, or dragging a wet fly for the rainbows.

Bernard McAleese took a 4:14-pound bass from the rocks on the west shore of Beaver Lake, fishing with worm Wednesday afternoon.

Bob White took seven bass on plugs, up to 4:4-pound, from Langford Lake at the weekend. He also had success in Matheson Lake.

There is a sad story from Matheson Lake, which is a provincial park. Someone has been cutting trees on the island in the lake and leaving them to float in the water.

Outdoorsmen are really getting it in the neck this year.

Steelhead punchcards have gone up to $2, from 25 cents, which doesn't bother the regular steelheader much but it brings pause to the casual angler who might just decide to try a little steelheading.

Provincial campground fees have gone up to $2 a night for practically no service. Worst feature of this is that it has already encouraged private campgrounds to up their rates. We object to paying to use the little bit of forest land that hasn't been turned over to loggers and miners . . . and the $2 fee will probably keep us out of provincial parks this summer, on principle . . . even though we travel on expense account.

Now the B.C. forest service has imposed a new campfire permit system, which comes in effect Saturday. You must get your permit within the forest district you camp in and from the forest service office, and the permit won't necessarily cover the season. This will create an untold hardship on casual campers and comes at a time when recreation fires, on Vancouver Island, at least, had become almost a thing of the past.

If this is the attitude of foresters towards recreationists we want no part of the new plan for the forest service to get into the recreation picture. Newest nuisance chore for campers will be to try and locate a forest service office in a strange district before closing time.

Special Battles Shaping For All-School Relays

The glamor of international athletes, the dedication of senior high schools, the spirit of junior high schools and the spontaneity of elementary school performers.

That's the offering at Centennial Stadium next week when Esquimalt Senior High School and Esquimalt Track Club present their third annual All-School Relays.

The popular event, which attracted 40 schools and more than 1000 competitors last year, has added an invitational category this time around with some special senior women's battles shaping up.

The feature event is expected to be the 100-metre hurdles invitational race which will feature four international-calibre athletes — Penny May and Jill Pelland of Victoria, Wendy Taylor of Vancouver and Seattle's Pat Johnson (nee van Wolvelaere).

Mrs. Johnson was fourth for the United States in the 1968 Olympic Games and just edged Miss May, the Canadian record-holder, in the San Antonio Relays last weekend in Walnut, Calif.

Meet director Ron Bowker expects a very close finish with Miss Pelland, Victoria's female athlete of the year and Canadian record-holder over 200 metres, and Miss Taylor, a former national record-holder at both distances, having a chance for an upset.

The women's 400 metres also shapes up as an excellent international battle with confirmation of entries from Edmonton's Brenda Walsh, who recently won the Canadian indoor championship and holds the national record over 300 metres indoors, and the Seattle Angels.

The Seattle quartet of Joan Pirie, who runs the distance in the neighbourhood of 54 seconds, Janene Jaton, Debbie Newing and Barb Johnson have held the world record for the women's 1600-metre relay and should make it quite an event.

Other confirmations are expected for special events but Bowker was somewhat unhappy at not being able to line up any of the top men in the area as the Fresno Relays in California clash with this meet.

The featured races will all go Thursday along with all but two of the finals in the three school divisions in a program which starts at 5 p.m. and is expected to last until about 9 p.m.

Admission for the event, aimed at giving a boost to the school track and field programs at all levels, is only 50c for adults and 25c for students and old-age pensioners.

Heats begin Monday at 6 p.m., ending at 9 p.m. with the only final of the night, the senior mixed relay. Wednesday's events begin at 5:30 p.m. and end at 8:55 with the junior mixed relay final.

Admission for Monday and Wednesday is 25c and 10c.

Bowker hopes for participation from about 70 schools and 2000 competitors, and with the varying degree of proficiency from each age level, promises an entertaining show.

Gorge Vale Pairing Wins Terrific Battle

Gert Pumphrey and Peggy Matthews of Gorge Vale reached today's final of the Victoria City and District two-ball foursome championship but only after a terrific battle in Thursday's semi-final which went to the 19th.

The Gorge Vale pair were one down going into the 18th hole on their home course before recovering to win the 18th and 19th against Sara Clement and Sophie Harwood of Munt Brenton, Chemainus.

In the final they play Doreen Brunsdon and Marj Lupton of Royal Colwood who defeated clubmates Anne Thomson and Anne Shields, five and three.

Play begins at 11 a.m. today when the tenth flight tees off and the championship flight final will start at 12:10 p.m.

Today's draws, at Royal Colwood, are:

TENTH FLIGHT
11 a.m. — Juanita Turner (GV), Muriel Ellingson (U) vs. Jennie Harion, Joan Scott (GV).

NINTH FLIGHT
11:05 a.m. — Audrey Haynes, Sue Gill (U) vs. Freda Boehm, Marg Graham (V).

EIGHTH FLIGHT
11:10 a.m. — Phyllis Coxworth, Lorna Rooper (U), vs. Helen Ann Rodgers, Jean Stokes (RC).

SEVENTH FLIGHT
11:15 a.m. — Ida Wickham, Anne Hayes (MB) vs. Elizabeth Smith, Margaret Briggs (U).

SIXTH FLIGHT
11:20 a.m.—Lil Thirlwell, Jean Christie (U) vs. Marg. Robertson, Chris Bryne (GM).

FIFTH FLIGHT
11:25 a.m. — Sydney Boyd, Marjorie Cameron (V), vs. Lyn Williams, Jocelyn Dickson (V).

FOURTH FLIGHT
11:30 a.m. — Onie MacMillan, Trudy Panteluk (GV) vs. Lee Budden, Olive Holman (Cow.)

THIRD FLIGHT
11:35 a.m. — Teresa Todd, Hazel Burt (RC) vs. Yvonne Coton, Maureen Bridge (GV).

SECOND FLIGHT
11:40 a.m. — Jean Kerrone, Louise Tassin (Cow.) vs. Helen Matthews, Mildred Sleick (RC).

FIRST FLIGHT
11:45 a.m. — Muriel Orsborough, Sylvia Brown (V) vs. Elsie Saunders, Ivy Blunt (GV).

CONSOLATION FLIGHT
11:50 a.m. — Joanne Morrison (GM), Betty MacDougall (GV), vs. Bev Berkey, Mary McAra (Cow).

CHAMPIONSHIP FLIGHT
12:10 p.m. — Doreen Brunsdon, Marj Lupton (RC) vs. Gert Pumfrey, Peggy Matthews (GV).

A Big Day At Green Mountain

Sunday is Centennial Ski Race day at Green Mountain.

It's also the day the Sno-Birds Ski Club races will be held and the club is expecting a big crowd of skiers and watchers.

Among the features will be an obstacle race for skiers over 40, an under-14 race and slalom races.

Entry forms will be available in the day lodge at Green Mountain.

U.S. Gets Second Grand Prix

THE HAGUE, Netherlands (AP) — The United States will get a second world championship Grand Prix race next year, the International Automobile Federation decided Thursday.

The second title event will be at the new Ontario, Calif., track April 9, 1972, in addition to the Watkins Glen, N.Y., race, which is scheduled for early October next year.

The decision makes the United States the only country allowed to stage two Grand Prix events counting to the world title.

Previously from nine to a dozen races were staged annually, each in a separate country.

Officials Set For Baseball

SASKATOON (CP) — Gerry MacKay and Glennis Scott have been named coach and general manager respectively of Canada's baseball entry in the 1971 Pan American games, the Canadian Federation of Amateur Baseball announced Thursday.

MacKay, 41, of Brandon, was coach of Canada's 1967 Pan-Am entry when the games were held in Winnipeg. Scott, 35, was a member of the Canadian Pan-Am team in 1967.

One Week Only — To Sat., May 8th
SPRING
STOCK REDUCTION
SALE
GREAT SAVINGS ON
PANTS
500 PAIRS OF UP-TO-DATE STYLES
★ 100 Pair of Wide Whale Cord Flares
Reg. 16.45 to 19.95.
NOW, pair 10.00
★ 100 Pair of Washable Casuals
All sizes 28 to 38.
Reg. 14.95 to 17.95. SALE 9.99 to 11.99
★ 100 Pair of Washable Double Knits
Reg. 23.95 to 27.99 15% OFF
PLUS MANY OTHER ASS'T STYLES AND FABRICS
SAVE 50% ON 100 SWEATERS
30% OFF ALL LEATHER JACKETS
Reg. 75.00 to 110.00
RED BARON
MEN'S WEAR
NEXT TO W & J WILSON
IN TROUNCE ALLEY

WANT SPRING THINGS?

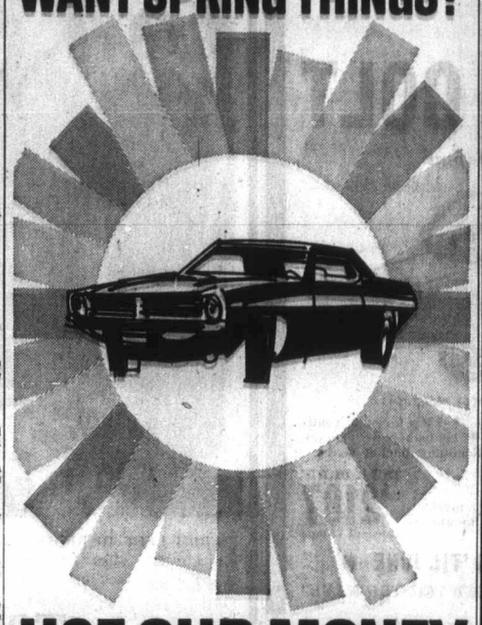

USE OUR MONEY
You can shop for the best deals in town with cash in advance from the Royal Bank. Our personal loans are easy to get, easy to pay back, fully life-insured . . . and cost so little. Come in anytime. We like to help.
ROYAL BANK
the helpful bank

World's fastest
World's favourite

• World Outboard Speed Record Holder — 131 mph.
• 1st in every major race in Canada
• 1st in Paris and Berlin

Evinrude still holds the World Outboard Speed Record, after 5 years, at 131 mph. And Evinrude was 1st in every major race in Canada this year —Toronto, Rimouski, Peterborough, Laval, Galt, Hamilton, Windsor, to win the National Championship. Plus winning the International Marathons in Paris (SE class) and Berlin (overall). When we race, you win. Because we race to get answers. Sometimes the answers we get in one race would take months of conventional testing. So we can pass along the results to you sooner. Some of the recent Evinrude racing pass-alongs are pressure-pulse tuning, CD ignition, stainless steel propellers, computer-designed gearcase, pressure-backed piston rings, longer lasting parts and bearings.

See our new 125, 100 or 85 hp. V-4's, all direct decendents of the World Record-Holding Evinrude Starflite V-4. Be a winner; talk to your Evinrude dealer.

"For peak performance and longer life use OMC 2-cycle motor oil".

first in outboards
EVINRUDE
A product of Outboard Marine Corporation of Canada Ltd., Peterborough, Canada.
Manufacturers of OMC Stern Drive engines, Lawn Boy power mowers, OMC snowmobiles and Pioneer chain saws.

ALL BAY MARINA
2238 Harbour Rd., Sidney
656-3167
Evinrude

OAK BAY MARINE
SALES & SERVICE LTD.
1327 Beach 598-3393
Evinrude

NEWSPAPER ADVERTISING SELLS THE MOST

D & D TIRE
Presents
MICHELIN
'X'
The World's No. 1 Radial Tire!

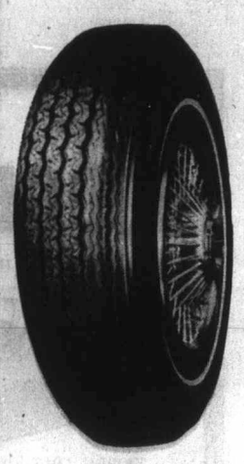

Tomorrows Tire for Today's Car!
Featuring the Flexible Safety Belt of Steel Beneath the Tread!
• Michelin wraps a steel belt around each tire under the tread for better traction.
• Michelin radials give steel belt blow-out and puncture protection.
• Michelin radials increase gas mileage and tire mileage.
• You'll get less cost per mile with Michelin-X than any other tire on the market.
• Advanced radial construction makes Michelin-X the "IN" tire.
Change Up to

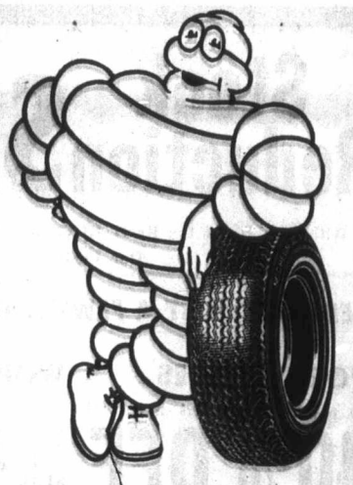

MICHELIN
'X'
Steel Belted Radial
TIRES

"Whitewalls"
Tubeless . . .
Guaranteed for
40,000 Miles
"Chargex" or "Pay Day Terms"
Available Only at Your
Victoria Radial Tire Store
D & D TIRE
1620 BLANSHARD ST. 382-7283

Today's Entries

Exhibition Park

VANCOUVER — Entries for today's thoroughbred racing at Exhibition Park:

FIRST RACE—claiming, $1,700, for three-year-olds, six and one-half furlongs:
Nee Nee J (Milne) 112
Princess Hadaga (no boy) 122
Hot en Tor (no boy) 112
Trouble Shooter (McLeod) 117
First Theory (R. Arnold) 117
Table Hawk (Furlong) 117
Smooth Canadian (Cutherbertson) 112
Insistency (J. Arnold) 112
Beau Bos (Raf. Olguin) 117
Admiral Prince (McMahon) 122
Also eligible:
Blue Cheri (Cantarini) 112
Parade Princess (Smith) 107
Berdet (Swatuk) 112
Fleet Fin (Hocken) 106

SECOND RACE—claiming, $1,700, 2-year-olds. Nursery Course:
Special Quality (J. Arnold) 112
Satans Brother (K. Smith) 115
Avons Feature (Swatuk) 112
A-Amanda Rae (McMahon) 113
Forbidden Plateau (Estapper) 113
Ardent Runner (Brownell) 115
Tozzie (Chabara) 112
A-Slipper Noon (McMahon) 112
Willy White Wheels (Rog Oguin) 113
Jeep Invasion (Ray) 115
A-Entry.

THIRD RACE—allowance, $1,850, 2-year-olds. Nursery Course:
Irish Halg (R. Arnold) 113
Minstrel Boy (Swatuk) 118
Aim to Win (Broomfield) 113
Majuka (Cantarini) 110
A-Astra Shot (no boy) 113
Fleet Escort (Chabara) 113
Nayak (McMahon) 110
A-Plenty of Fuel (Swatuk) 118
Madly Magic (Rog Oguin) 113
Sensitive Rebel (Brownell) 118
A-Entry.

FOURTH RACE — Claiming, $1,700, for four-year-olds and up, six and one-half furlongs:
Kum Kum (Gilbert) 122
Rages Reward (K. Smith) 122
Mr. Jay Note (Swatuk) 122
Outside Help (Milne) 122
Lucky Warrier (Chabara) 122
Jef Away (Ray) 122
What's Up (Smith) 117
Hay Billy (McLeod) 122
Student Driver (J. Arnold) 122
Marine Boy (Cuthbertson) 122
Also eligible:
Ballyrobert (Rog. Olguin) 119

FIFTH RACE—Claiming, $1,850, for three and four-year-olds, six and one-half furlongs:
National Final (R. Arnold) 118
Ataman (Brownell) 111
Mister Blender (Milne) 120
Pompeys Pillar (J. Arnold) 116
Bwana Kimbu (Swatuk) 106
Khaled Truckle (Rog. Olguin 116
National Key (K. Smith) 111
May's Award (no boy) 101

SIXTH RACE — Claiming, $1,850, for three and four-year-olds, six and one-half furlongs:
Relabatish (Chabara) 120
Edinmore (McMahon) 117
Pacific Pride (J. Arnold) 112
Alder Grove (Rog. Olguin) 111
Briar Road (Gilbert) 116
Regal Zephyr (A. Smith) 107
Magnums Treasure (Swatuk) 117
Reilly Schmidt (Milne) 108

SEVENTH RACE — Allowance, $2,050, three-year-olds, six and one-half furlongs:
She's Willie (Cuthbertson) 112
Natchasil (Chabara) 117
Als Patient McMahon) 114
Have Pappa (Brownell) 117
Pround Bird (Rog. Olguin) 119
Ground Flight (Swatuk) 112
Union Valley (Hocken) 107
Le Baron Rouge (J. Arnold) 117
Sally O Salt (Gilbert) 115
Dennis Shadow (R. Arnold) 117

EIGHTH RACE — Claiming, $1,700, four-year-olds and up, Canadian, six and one-half furlongs.
Norren J. Milne) 115
Beau Bunnie (Chabara) 120
Peaceful Nite (Broomfield) 115
Sikanni Chief (Cuthbertson) 120
Cindy's Gift (Ray) 115
Notable Roman (A. Smith) 115
Bellicoso (J. Arnold) 120
Pixaway (R. Arnold) 120
Convention Lea (Swatuk) 115
Nowitka (Rog. Olguin) 120
Also eligible:
Royal Akim (J. Arnold) 120
Feldspar (McMahon) 115
Delbo (Swatuk) 120
Sailor Sioux (McLeod) 120

U.K. Soccer

SCOTTISH LEAGUE
Division I
Celtic 2, Ayr United 0.
Division II
Alloa 2, E. Stirling 2.
Dumbarton 4, Queen's Park 1.
Stirling Albion 0, Berwick 1.

Are Hockey Players Being Exploited?

ROCHESTER, N.Y. (AP) — Complaints from a players' association have brought about a U.S. justice department investigation of the National Hockey League, the Rochester Democrat and Chronicle reported in Thursday morning's editions.

In a copyright story by Hans Tanner, the paper said the Professional Hockey Players Association had submitted 27 pages of individual player complaints to federal investigators.

"The justice department was astounded at the amount and contents of the information we provided," said Curt Leichner, the association's general counsel.

The association represents players in the American and Western hockey leagues. Leichner said the association has charged that National Hockey League rules have unfairly forced many players out of the game.

He said the players also complained of inadequate medical payments and of the reserve clause which binds a player to his team.

"EXPLOITED"

"We feel the hockey players, especially those on the minor league level, are being exploited," Leichner said.

The Democrat and Chronicle said a justice department spokesman had confirmed the investigation, saying:

"We'll be contacting the various National League teams in the near future. We have been obtaining statements and information from other sources now."

The spokesman said the league was under United States jurisdiction because it does business in this country.

Leichner said the player's main complaint concerned rules for so-called "development clubs." Under NHL rules, he said, 10 of the 16 players on development clubs must be under 26, with goaltenders exempted.

OLDER PLAYERS HURT

Leichner said that when the NHL expanded, each club was required to have a development club, forcing many older players out of the game.

He said the players have charged that they were discriminated against because of their age.

Leichner said he and his law partner had been gathering evidence since November and have met with justice department officials several times.

All but eight of the 280 players in the American and Western Leagues belong to the association, he said.

In Montreal, Clarence Campbell, NHL president, said he is aware of the investigation but will make no statement until a complaint or charge is made directly to his office or to the NHL.

Duncan Signs New Contract

OTTAWA (CP) — Dennis Duncan has decided to stay in Canadian football another three years at least, he announced Thursday.

In a telephone interview from his home in Monroe, La., the burly fullback said he had returned a signed two-year Canadian Football League contract to Ottawa Rough Riders earlier in the day.

The new
DODGE COLT
Made in Japan'

DODGE COLT
4-DOOR SEDAN

With all these features standard:
● Adjustable steering column ● Flow-through ventilation ● Front disc brakes ● 100-horsepower engine ● Hidden radio antenna ● Reclining bucket seats.

Your trade worth $300, or $300 cash and 2-Door Coupe
$59 Per month 42 months
FULL PRICE $2187 Delivered Victoria

● NO PAYMENTS 'TIL JUNE ●
"VICTORIA'S MOST TRUSTED NAME"

NATIONAL
CHRYSLER DODGE
Both sides of 800 Block YATES ST. ● 384-8174

Lawn, Garden Equipment Headquarters

FROM LEFT TO RIGHT—Dave Talbot—Apprentice Mechanic, Don Ross—Parts Manager, Dick William—Assistant Store Manager, Charlie Trott—Parts and Sales, Mike Bellovics—Mechanic. Ray Talbot—Mechanic, Don Hansen—Mechanic, Steve Alliston—Mechanic, Bill Nicholson—Owner Manager, Ted Jones—Pick up and Delivery, Dave Birnie—Parts and Sales, George Grivel—Shop Foreman, Alberta Gibbs—Bookkeeper.

"We're here to help you with your equipment needs"
The highly qualified and busy staff at Victoria Lawnmower Hospital paused from their work to have this photo taken. This skilled group of people represents many years of experience in the lawn and garden equipment field. They make available to you a wealth of helpful advice on your individual needs.

"We Service What We Sell"
Lawn and garden equipment is our business . . . not a sideline. You can depend on thorough servicing of your equipment by our expert staff. Have your machine overhauled and sharpened in our store.

TORO.

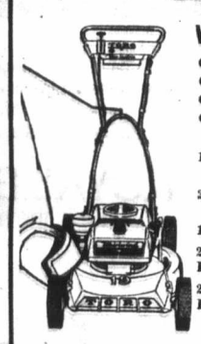

WHIRLWIND ROTARY
● Fingertip Electric Starting
● Baggings
● Safety Shield
● Single action folding handle
19" Fingertip start 139.95
21" Fingertip start 149.95
19" Key-Lectric Start 199.95
21" Fingertip start Power Drive 209.95
21" Electric Start Power Drive 269.00
YOUR TRADE IS WELCOME

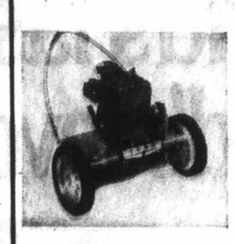

SPORTLAWN
Don't hack your grass . . . manicure it! Choose one of the top rated reel-type models.
18" Sportlawn 219.95
21" Sportlawn 239.95
Grass Catcher 6.95

Big for its size

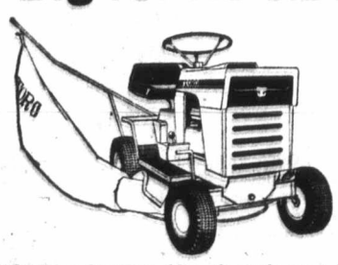

TORO 5 h.p. Premium. 5 h.p. of rugged tractor—built to last, like all TORO engineered features. Like: the 25" floating cutter housing (move it up or down with a convenient lift lever), lifetime-lubricated 3 speed gear transmission . . . and that's just the beginning. See us first. Then compare the TORO 5 h.p. to any other mower in its price range. It's easy to sell yourself on a TORO. $399.95.*

TORO. | Trust a TORO. Trouble-free as mowing can be.

5 h.p., 25" cutter 525.00
5 h.p., 25" cutter with electric start 609.95
7 h.p., recoil start, 32" cutter 649.95
7 h.p., 32" cutter with electric start 749.95
8 h.p., electric start, 36" cutter 919.95

LOMBARD'S BIG CHAIN SAW VALUE
"COMANGO"
THE PACEMAKER
THE POWERFUL 4.2 CU. IN. ENGINE WILL HAVE YOU SETTING THE PACE WITH EASE

16" BAR & CHAIN

Designed for the professional • Priced for everyone
OPTIONAL: AUTOMATIC OILER • SPARK ARRESTER MUFFLER
TRY ONE AT . . .
Priced from 159.00

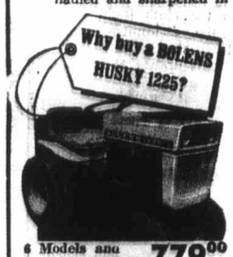

6 Models and Implements From 779.00

The reasons are in Bolens Difference Designed Features

*Automatic transmission (one foot pedal controls forward, reverse and braking) in a 12 hp compact *Hydraulic lift, parking brake and electric lights are standard *Attachments plug into a shaft type PTO coupling, without belts *Controlled differential for extra traction on wet or loose ground *Forward speed variable to 8 mph, reverse speed variable to 4 mph *25 attachments available for year 'round versatility

See These Models ON DISPLAY
FREE DEMONSTRATION
NO OBLIGATION
Up to 3 months to pay with no carrying charges—Longer terms available on approval of credit. All equipment fully serviced before delivery.

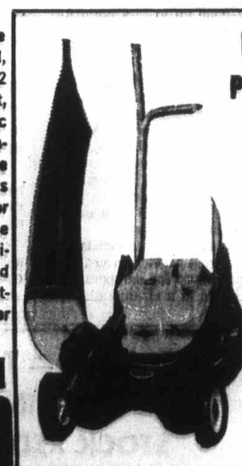

DAVIS ROTARY POWER MOWERS
19" Standard Model—3½ h.p. Briggs and Stratton engine 79.95
Deluxe model. With fingertip Adjuster 87.95
22" Deluxe model. Complete with fingertip height control 97.95
18" Reel Type. With Briggs and Stratton engine 154.95
ALL MODELS IN STOCK

BOLENS
RUGGED

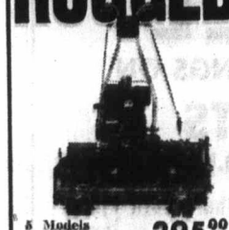

5 Models From 295.00

. . . so rugged that many TRU-CUTS are still in operation after 5 years of rigorous operation! COMPARE . . . see why 15,000 pros have switched to TRU-CUT. Come in today for a friendly demonstration, no obligation. See the TRU-CUT before you buy any mower!

TRU-CUT BY STARLITE

NUMBER ONE GARDEN HELPER!

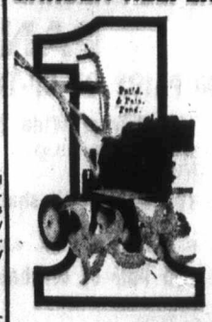

Merry Tiller
✓ DELIVERS EQUIVALENT OF 2 EXTRA HORSEPOWER
✓ FULL-DEPTH, FULL-WIDTH ROTOR PENETRATION
✓ MOST TROUBLE FREE
✓ COMPLETE CHOICE OF MODELS, ROTORS AND TRACTOR TOOLS
✓ ONE DEMONSTRATION WILL CONVINCE YOU
4 Models Priced From 203.00

VICTORIA Lawnmower Hospital LTD.
834 JOHNSON ST. Phone 386-8338

Stock Reduction SALE!
Without a Doubt the BEST BUYS that We Have Ever Offered Our Customers!

HERE ARE JUST A FEW EXAMPLES:

WORK GLOVES
500 pairs, 20 different styles, all 40% OFF Regular Prices

WORK SHIRTS
Pioneer Brand cotton drill. Colors: green, grey, and beige. Sizes 14½ to 18. Reg. Price $4.95.
SALE PRICE $3.45

WORK PANTS
Pioneer Brand cotton drill. Colors: Green, grey, and beige. Sizes 28 to 44. Reg. Price $6.50.
SALE PRICE $4.55

WORK JACKETS
Cotton drill by Rice Sportswear and Gladiator. Colors: Green and brown.
Sizes 36 to 54. Reg. Price $7.95.
SALE PRICE $5.55

GOLF JACKETS
Polyester and cotton permanent press.
Color: gold.
Sizes 36 to 50. Reg. Price $8.95.
SALE PRICE $6.25

NYLON JACKETS
Colors: Light green, dark green and navy blue.
Sizes 36 to 46. Reg. Price $9.95.
SALE PRICE $6.95

SAFARI JACKETS
Heavy armed forces canvas. Color: Light green. Half our shipment sold last week!
Sizes 36 to 46. Reg. Price $12.95.
SALE PRICE $9.05

WESTERN JACKETS
Corduroy casual style. Colors: gold, dark olive and brown. Sizes 36 to 46. Reg. Price $13.95.
SALE PRICE $9.75

RAINWEAR By KAUFMAN
Resists acids, fats, oils and grease. 1-year guarantee!
JACKET—Reg. Price $13.95. SALE PRICE $9.75
PANTS—Reg. Price $11.95. SALE PRICE $8.15

MANY OTHER ITEMS ARE ON SALE
20%-50% OFF!
Sale Ends May 1st . . . but shop early for best selection.

"Specialists in Work Clothing"
The Workshop Men's Wear
639 Johnson St. 384-0761

PICK UP . . . PACK UP and GO MAZD
AND GET AWAY FRO
IT ALL . . .

COMPLETE UNIT— TRUCK and CAMPER NOW ONLY ---- $389
SEE US FOR FAMILY BUDGET P
HORWOOD
FOR MAZDA
810 JOHNSON at BLANSHARD

There's Buying News in Cla
For Want Ads — 386-21

Sponsored by DAVI

CANADIAN
HELL DRIV
USING A
20 DATSUN
SANDOWN PARK—
TICKETS HALF-
DAVID MOTORS LTD.
1101 YATES AT COOK • 386-
HELL DR
SPECTACU
1966 BEAUMONT CUSTOM SPORT V-8, Automatic Transmission, B Power Steering, Power Brakes.
1969 CORTINA 4-DOOR WAGON— 4-Speed Transmission, Radio, 22.0 Excellent Condition. NOW ONL
1964 CHEV. II 6-CYLINDER WAGON— Standard Transmission, 4-Door, T NOW ONLY
1970 MAVERICK 2-DOOR— 6-Cylinder, Automatic Transmissi Extras, $3100 New, 14,000 Miles.
1967 AUSTIN HEALEY SPRITE— 43,000 Miles, Very Good Condition NOW ONLY
DAVI
MOTORS LTD.
YATES AT COOK

PICK UP ...
PACK UP ...
and GO MAZDA
AND GET AWAY FROM IT ALL ...

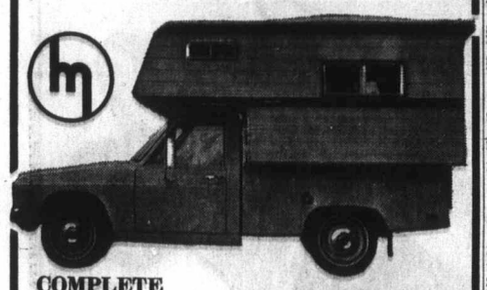

COMPLETE UNIT— TRUCK and CAMPER NOW ONLY ---- $3899

SEE US FOR FAMILY BUDGET PLAN

HORWOOD
FOR MAZDA
810 JOHNSON at BLANSHARD 385-1451

Hollywood Park Racing

INGLEWOOD Calif. — Results of Thursday's thoroughbred racing at Hollywood Park with entries for today:

First race, $9,000 claiming, three-year-olds, six furlongs.
Francis Kenney (Pincay) $7.20 $4.00 $3.20
Irish Polka (Pined) 3.60 3.00
Cherokee Charlie (Lambert) 4.20
Also ran: Apparel Mart, Philadelphil, Slippery Sailor, Leader Ben, Toms Charger, Rosie George, Regal Guard. Time 1:10 1-5.

Second Race — $6,500 maiden three-year-olds, one and one-sixteenth miles:
High and Mighty (Lambert) $7.80 $4.80 $3.40
Soft Victory (Harris) 8.80 4.60
Bold Cadet (Pineda) 5.20
Also ran: Artaxerxes, Royal Competitor, Earl of Windsor, Atomickin, Art World. Time 1:43 3-5.
Daily Double paid $29.80.

Third race — $4,000 maiden two-year-olds, colts and geldings, five furlongs:
Fast Release (Pierce) $6.20 $3.40 $2.80
Agio Tony (Pincay) 4.00 2.80
Brookmark (Wellington) 5.80
Also ran: Final Hassel, No Help, Patmos, Tres Docs, David's Song. Time 0:59.

Fourth race — $10,000 allowance, three-year-old fillies, one and one sixteenth miles, turf:
Gowran Green (Harris) $12.40 $6.00 $3.40
Fort Sonoma (Pincay) 5.20 3.00
Al Twilight (Kilborn) 3.40
Also ran: Fleetagio, Miss Ruby B., Zoni Girl. Time 1:44 1-5.
$5 exacta paid $156.

Fifth Race — $8,000 claiming, four-year-olds and up, six furlongs:
To The Fair (J. Sellers) $28.60 $12.00 $7.20
Sporting Instinct (J. Tejeira) 12.00 8.40
Nearly Passed (J. Lambert) 4.80
Also ran: Cache Valley, Texas Wine, Sargent G., Deluxe Dancer, Oak Alley, Courageous Mac, Prince Baroda. Neutral. Time: 1:10 1-5.

Sixth Race — $9,000 claiming, four-year-olds and up, fillies and mares, six furlongs:
Sweet Susan Ann (Lambert) $12.80 $5.20 $3.60
Shirley Rey (Pincay) 4.00 3.00
Sea Life (Mark) 3.80
Also ran: Now Delight, Black Mink, Marjorie's Girl, Jacinto Miss, Rinkies. Time: 1:10 1-5.

Seventh Race — $14,000 allowance, four-year-olds and up, one and one-sixteenth mile, turf:
Advance Guard (Shoemaker) $3.40 $3.20 $2.40
Cavamore (Harris) 7.20 4.20
Fleet Surprise (Tejeira) 3.20
Also ran: Pleasant Harbour, Grey Papa, Kanumera, Agressively. Time: 1:41 2-5.

Eighth Race — $25,000 Sequoia Handicap, three-year-olds and up, fillies and mares, six furlongs:
Ribula (Burgos) $11.40 $5.00 $4.00
Emmanuia (Harris) 3.80 3.60
Opening Bid (Pierce) 5.20
Also ran: Vaneke, Seas 'N Fields, Red Ink, Goddess Special, Happening. Time: 1:09 1-5.

Ninth Race — $5,500 claiming, four-year-olds and up, one and one-eighth mile:
Hill Dreamer (Toro) $36.60 $17.60 $6.40
April Marie (Tejeira) 11.80 6.80
My Boy Scotty (A. Pineda) 3.20
Also ran: Tumbling Rope, Windaway, Mr. Flower, O.K. Johnny, Ten Grand, Warm Colors. Time: 1:51.
$5 exacta paid $1,032.
Attendance, 22,356. Mutuel handle $2,591,298.

Entries

FIRST RACE — $5,500, claiming, three-year-olds, six furlongs.
Leonas Pride 109
Romair 109
Seems Purple 114
Panelist 109
x-Prides Last 109
Brave Cadet 114
Sullivans Pride 114
x-Charging Blue 104
Two To Tango 109
Miss Dandylea 109
Windy Oakes 114
x-Berts Lady 104
Real Alibi 109

SECOND RACE — $6,000, claiming, three-year-old maiden colts and geldings, six furlongs.
Lina Dr. Joe 120
Bold Barnabus 120
Roaring Water 120
Pasare 120
Enduring Hero 120
New Dollar 120
Knave of Hearts 120
Jet Bet 120
Martin Lewis 120
x-Lucky Fox 115
x-Shanly Sutton 115
Try That Again 120
Indian Torch 120
Sayamarchen 120
Bohaman 120
King Sari 120

THIRD RACE — $4,000, claiming, two-year-old maidens, five furlongs.
Foromy 116
Moonlift 116
Grumpy Flo 116
Barbaway 116
Wingless Angel 116
Sky Line 116
Rain Policy 116
One Deal 116
Spartan Lass 116
Big Red Mama 116
Lilus Louvre 116
Kinneret 116
Sassy and Sweet 116
Orbits Girl 116
Lacey Jay 116
Gingerbread Girl 116
Todajado 116
Vegas Neva 116

FOURTH RACE — $5,500, claiming, three-year-olds, six furlongs:
Count Fleeting 114
Billrick 114
Vyzz P.J. 114
x-Beau Magic 104
x-Cal Land 104
Notna Sr 120
Keen Bid 114
x-Miss Aries 104
x-Edmonia 104
Delphia 109
Steel Wool 109
Handsome Jeff 114
Saidas Star 114
x-Late Tryst 109

FIFTH RACE — $8,500, allowance, three-year-old fillies, six furlongs:
Happy Canoe 120
Ripple 120
a-Best Place 120
x-Hasty Nymph 109
Terraterne 114
My Royal Affair 120
Hollywood Gossip 120
a-Bet a Candy 112
a-Craft entry

SIXTH RACE — $8,000, claiming, four-year-olds and up, one- and one-sixteenth miles on turf:
Hurdey 117
Royal Olde 117
Parthenon West 115
Modern Spirit 115
Cherokee Strip 117
Orod 113
Elmo Esquire 117
Rapid Indian 115
Middletown Billy 115
Tamborin 113
Betty Envoy 115
Chic of Resco 120
Reputable 115
Metropole 115

SEVENTH RACE — $10,000, claiming, four-year-olds and up, six furlongs:
a-Night Launch 122
Canterbury Road 117
Royal Fois 117
El Robles Jet 122
Pataha Prince 114
a-California 117
Fancy Viking 117
Holly Park 117
Vitenpost 117
Rhett B 119
Horse Van 117
Windstay 116
a-Jones entry.

EIGHTH RACE — $11,000, allowance, four-year-olds and up, one mile on turf:
Spot TV 120
a-Campomar 114
Mr. Egon Gee 120
Count Eiffel 120
Terra Baerry 120
Plenipotentiary 120
Moment to Moment 114
Honey Car 117
Distray 114
Princely Flight 120
Polkatour 114
Koryo 114
a-Norte Grande 114
a-Groves entry.

NINTH RACE — $8,000, claiming, four-year-olds and up, one and one-sixteenth miles on turf:
Majestic Ruler 113
And Good Night 112
x-Ocean Sea 108
Chief Cosgrove 115
Free Goods 115
Mr. Greentop 115
Authors Royal 117
Fantassin 115
Mr. McClory 115
x-Nahal 108
Prudent Steve 115
Second Mail 117
Confrontation 117
Clever Question 115
x-aac — Listed to post.

Selections

1. Seems Purple, Charging Blue, Brave Cadet.
2. New Dollar, Knave of Hearts, Enduring Hero.
3. Sky Line, Moonlift, Rain Policy.
4. Notna Sr., Billrick, Count Fleeting.
5. Ripple, My Royal Affair, Hollywood Gossip.
6. Cherokee Strip, Middletown Billy, Royal Olde.
7. El Robles Jet, Fancy Viking, Canterbury Road.
8. Plenipotentiary, Terra Berry, Honey Car.
9. And Good Night, Mr. McClory, Chief Cosgrove.
One best: Ripple.

IF IT'S ALIGNMENT
It's
WESTERN OK TIRE
2968 Douglas, near Mayfair
OPEN ALL DAY SAT.

DODGE
Dart Demon
The new 2-door, low-priced coupe, with all of Chrysler's famous features, including over 5,400 body welds, to surround you in strength, safety and virtually rattle-free body construction. And when it comes to gas economy, Demon is a regular saint. You can go a long way between stops. Come in today and test-drive a Demon at National Motors, and see why it is one of the best values and lowest priced sporty coupes in Victoria.

And, you can budget your car purchase with low-cost Chrysler Credit.
$2866
2-DR. SPORTY COUPE
Delivered Victoria
"Victoria's Most Trusted Name"
NATIONAL
CHRYSLER DODGE
Both sides of 800 Block YATES ST. • 384-8174

There's Buying News in Classified
For Want Ads — 386-2121

Sponsored by DAVID MOTORS LTD.

CANADIAN
HELL DRIVERS!
USING A FLEET OF
20 DATSUNS!
SANDOWN PARK—May 8 and 9
TICKETS HALF-PRICE AT
DAVID MOTORS LTD.
1101 YATES AT COOK • 386 6168
DATSUN
PRODUCT OF NISSAN

HELL DRIVERS
SPECTACULAR SALE

1966 BEAUMONT CUSTOM SPORT 2-DOOR HARDTOP— V-8, Automatic Transmission, Bucket Seats, Console, Power Steering, Power Brakes. NOW ONLY $1195
1969 CORTINA 4-DOOR WAGON— 4-Speed Transmission, Radio, 22,000 Miles, Excellent Condition. NOW ONLY $1695
1964 CHEV. II 6-CYLINDER WAGON— Standard Transmission, 4-Door, Turquoise. NOW ONLY $555
1970 MAVERICK 2-DOOR— 6-Cylinder, Automatic Transmission, Radio, All Custom Extras, $3100 New, 14,000 Miles. NOW ONLY $2390
1967 AUSTIN HEALEY SPRITE— 43,000 Miles, Very Good Condition. NOW ONLY $1175

DAVID MOTORS LTD. DATSUN
YATES AT COOK 386-6168

1st BIRTHDAY SALE
Better-Buy Home Furnishings Ltd.

Harry and Richard welcome you to our first birthday Sale at BETTER-BUY HOME FURNISHINGS. Take advantage of our selection of furniture, appliances, TVs, stereos, carpeting, all at super discount prices along with quality of merchandise backed by customer service.

Attractive premises on View Street just a few steps from Douglas St. — downstairs — 704 View St. "Take 18 steps down to come up with a "Better-Buy!" Come in and get acquainted! Enter our Better-Buy door prize draw! Choice of Room Divider with built in lamps, golf bag, sewing hassock bench, pair of lamps.

OPEN FRIDAY 9 A.M. TO 9 P.M.

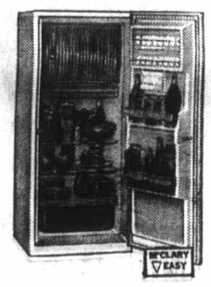

GSW—McClary-Easy and Better-Buy
combine to bring you special factory direct shipment at special prices for our birthday Sale.

McCLARY-EASY REFRIGERATOR-FREEZER
This completely automatic two-door offers all the deluxe features you want! Freezer holds 100 lbs. Loads of room in the refrigerator compartment for food keeping.
Mfg. List 419.95
Better-Buy Sale ..... 289.88 With Trade

10 cu. ft. apartment size
REFRIGERATOR
Mfg. List Price 269.95, Special 199.88

LOOK!— Custom 30" Range
Automatic clock, visual removable oven door, infinite heat switches.
Mfg. List 324.95, Better-Buy Sale ... 219.88 With trade

Automatic Washer
McClary 16-lb. capacity. Mfg. List 309.95, Better-Buy Sale ..... 239.88 With trade

Electric Dryer
McClary "All Fabric" — Mfg. List 199.95, Better-Buy Sale 148.88

FREEZERS— "THE COOLEST PRICES IN TOWN"
8.1 cu. ft., 28.5 lbs. ... 159.88
12.1 cu. ft., 42.4 lbs. ... 179.88
14.7 cu. ft., 51.5 lbs. ... 194.88
20.2 cu. ft., 70.5 lbs. ... 209.88
25.4 cu. ft., 88.5 lbs ... 229.88
Upright 15.7 cu. ft. ... 269.88
* Includes in-home service—1-year. Please allow 10 days for delivery.

HOME ENTERTAINMENT
- 20" Portable TVs 148.88
- 17" Portable TVs 129.88
- 12" Portable TVs 99.88

4-Pce. Component Stereo
AM/FM with multiplex receiver, BSR automatic changer with dust cover, pair wide range speakers. Reg. 203.70. Sale, just 169.95

19" Color TVs 358.88

Clearance of 25" Colour TVs
Prices from 548.88
Other colour TVs regular to 809.95
3 only to go at With Trade 599.88

STEREOS STEREOS
8 ONLY—SUPER DISCOUNTS, SAVE UP TO 150.00. MUST BE SOLD! SEE US.

ATTRACTIVE CHESTERFIELDS

2-Pce. Danish Chesterfield
4 cushion sofa and matching chair. Tweed gold or beige — Walnut armrests. Compare at 169.95. Discounted 35.07. Better-Buy Price 134.88

Luxury Sofa and Chair
In the Colonial style — 3 seater sofa, showwood wing maple, valance border. A darling suite. Should retail 349.95. Discounted 81.07. Better-Buy Price ... 268.88
Swivel chair to match—Should retail 189.95. Discounted 51.07. Better-Buy Price 138.88

Space Savers
A sofa by day—an extra bed by night, modern style, choice colours. Should retail 79.95. Discounted 15.51. Better-Buy Price 64.44

Dinette Suites
3-Piece Apartment size. Reg. 44.95 Discounted 7.07 Better-Buy Price 37.88
Spanish 5-Pce. Group Reg. 149.95, Discounted 31.07 Better-Buy Price 118.88
7-Piece Group — 6 chairs and table, opens to 72" with 2 leaves. Should sell at 159.95, Discounted 41.07 Better-Buy Price .. 118.88

California Style Contemporary
Sofa and chair. Shepherd castors. A better suite for young moderns—luxury colours. Reg. 279.95 Discounted 41.07 Better-Buy Sale 238.88

Recliners!
Just in time for Mother's Day — Thick Naugahyde fabric. Relax and be comfortable! Compare anywhere at 99.95, Discounted 20.07. Better-Buy Price 79.88

Looking for Occasional Pieces?
Bookcases, Record Cabinets, Step Tables, Coffee Tables, Desks, Magazine Racks, Basket Chairs, etc. SUPER SAVINGS! CLEARANCE PRICES!

BEDROOM SUITE
3-Piece Walnut finish, triple dresser with mirror, 4 drawer chest, 54" Panel bed. Reg. 239.95, Discounted 40.07 Better-Buy Price ... 199.88

Hyde-A-Beds
Double size spring filled mattress, Quality fabric — choice colours. Reg. 224.95. Discounted 36.07 Better-Buy Price .. 188.88

MEDITERRANEAN BEDROOM GROUP
Beautiful! Triple dresser with mirror, ARMOIR, Chest and headboard. Should retail 419.95, Discounted 61.07 Better-Buy Sale ... 358.88

Deluxe Mattresses and Box Springs
10 year guarantee on the set. Should retail 139.00 Discounted 50.12 Clearance, set 88.88

HOLLYWOOD ENSEMBLE
Consists of 39" mattress and Box Spring, Washable white vinyl headboard, brackets, 6 legs, Compare at 79.95, Discounted 21.07 Better-Buy Sale 58.88

Space does not permit us to list all the items we have for sale—Check with us—you'll be glad you did. Remember "YOU CAN 'BUY BETTER' at BETTER-BUY."

Regular Business Hours:
Mon., Tues., Thurs. and Sat., 9 a.m. to 5:30 p.m.
Fridays, 9 a.m. to 9 p.m.
Closed Wednesday

DOUGLAS VIEW BETTER-BUY DOWNSTAIRS
BETTER-BUY HOME FURNISHINGS
704 VIEW ST. (DOWNSTAIRS)
PHONE 385-4345

PARKING
Use the Civic Parking Facilities available across the street on View St.

Baseball Profits Rise, Fall with Success

(Second of a Series)

By VITO STELLINO

NEW YORK (UPI) — While the football executives claim their game isn't as profitable as some people think, the baseball executives point out that their sport isn't as beleaguered as it sometimes looks.

The picture isn't good in the American League, where five clubs (Cleveland Indians, Chicago White Sox, Oakland A's, New York Yankees and Washington Senators) lost money and the two expansion clubs (Kansas City Royals and Milwaukee Brewers) are still paying off their initial investment.

The Baltimore Orioles won the world championship and made only $300,000 and only the Boston Red Sox, averaging 1,770,000 in attendance for four straight years, made more than $1,000,000.

But in the National League, which outdrew the American by 4,500,000 fans, the picture is much brighter. Only three clubs (San Francisco Giants, San Diego Padres and Philadelphia Phils) lost money and the Phils are moving into a new park this year, automatically insuring a better attendance.

The baseball officials point out that baseball profits, which aren't limited by the small number of home games the way they are in football, can explode once attendance for a team passes 1,500,000.

Cincinnati Reds, who drew 1,800,000, are believed to have made $2,500,000 and New York Mets, who drew 2,700,000 made even more.

Profits can rise and fall depending on the success of the team. The Atlanta Braves announced a profit of $346,899 on revenue of $8,089,922 in 1969 when the team won the division crown but only $120,097 on revenue of $6,780,148 in 1970 when the team slumped. But the club picture is still good because a major expense each year — $680,142 in 1969 and $566,536 in 1970 — was for the "amortization of player contracts and bonuses."

In a special category are the Houston Astros. Their profits — a team spokesman said the team grossed $7,000,000 last year against $5,500,000 in expenses — finance the loans for Judge Roy Hofheinz' "Astrodomain" empire that includes an amusement park, four hotels and the largest U.S. convention hall. And the Astros have raised ticket prices for the first time this year because attendance dropped to 1,300,000 last year compared 2,100,000 in 1965 and 1,800,000 in 1966.

Hockey is a lucrative sport, especially for the the original teams (Boston, New York, Chicago, Montreal, Toronto and Detroit) who have each taken in over $2,000,000 in cash because of expansion in the last five years.

There are reports that the Black Hawks gross and net more money than any other Chicago sports franchise and all six teams are comfortably in the black. Boston Bruins announced pre-tax earnings of $1,700,000 last year, including expansion money of $1,000,000 and net earnings of $1,100,000. The club listed expenses of $2,600,000 — but $1,000,000 of that was for rent and the Bruins are a wholly-owned subsidiary of the Boston Garden Arena Corp.

Some of the expansion teams, notably the Pittsburgh Penguins which were taken over by a National Hockey League trusteeship on Dec. 1, have problems, but hockey is one of the soundest sports investments.

The major factor in investing in a sports franchise these days is the skyrocketing purchase price. The Philadelphia Eagles were sold for $5,500,000 in 1964 and $16,000,000 in 1969. New York Yankees were purchased by CBS for $14,000,000 in 1964. And the recent prices of expansion teams ranged from $10,000,000 in baseball to $8,500,000 in football to $6,000,000 in hockey and $3,700,000 in basketball.

The "depreciation factor" is what makes a purchase at those prices possible. Bill Veeck, who owned three baseball teams in the past, devised the current accounting method 20 years ago and it is now used by all new owners. Most of the purchase price is considered to be the cost of the players and is depreciated over a several-year period — resulting in a tax writeoff.

For example, Veeck explains that even though CBS bought the Yankees for $14,000,000, it has only $8,000,000 invested in the team because it has saved $6,000,000 in taxes.

"They put about $12,000,000 of the $14,000,000 purchase price down as the cost of the players and depreciated it at $2,000,000 a year for six years against the other CBS corporate profits. That resulted in a tax saving of $1,000,000 a year because they didn't have to pay taxes on $2,000,000 of their profits," Veeck said.

(NEXT: WHERE DO WE GO FROM HERE?)

NOTICE TO PENSIONERS
SEE PAGE 8

Something we've been saving for the light drinker.

Triple Crown Canadian Whisky is a little different. Taste it—you'll be pleasantly surprised. It tastes the way you've always wanted a rye to taste. Smooth, subtle and easy to take.

It's made by the famed Black Velvet Canadian Whisky Company, a division of Gilbey Canada Limited.

Triple Crown. Canadian Whisky

This advertisement is not published or displayed by the Liquor Control Board or by the Government of British Columbia.

SIMPSONS-SEARS

Sandals from Europe!

Leather Mule Sandal
A. Easy-going leather sandal imported from Spain. Genuine cork wedge soles for walking comfort, composition outsole for long wear. Bone colour. Sizes 5 to 10. Pr. 3.97

Bold, 2-Strap Sandal
B. An Italian leather import. 2-strap sandal deftly trimmed with rope, topped off with bright 'n' bold buckle and eyelets. ½" block heels. Brandy, White. Sizes 5 to 10. Pr. 4.97

High-Shine Sling Sandal
C. Crinkle patent vinyl, crafted in Italy. Interesting interwoven vamp straps go wide at the side, narrow at the heel. Adjustable side buckle. 1⅝" flared block heel. Red, White. Sizes 5 to 10. Pr. 5.97

Simpsons-Sears: Women's Footwear (54). Teleshop: 386-3161.
Simpsons-Sears, Hillside: 3190 Shelbourne Street.
Lots of Free Parking . . . No Tickets, No Time Limit. (4-56)

Make Classified a Reading Habit

CONTINUES 'TIL SAT.

SIMPSONS-SEARS Birthday SALE!!

Recheck the 16-page flyer from yesterday's paper for storewide savings

1/3 OFF Royal Albert Bone China

At 1/3 Off Regular Price

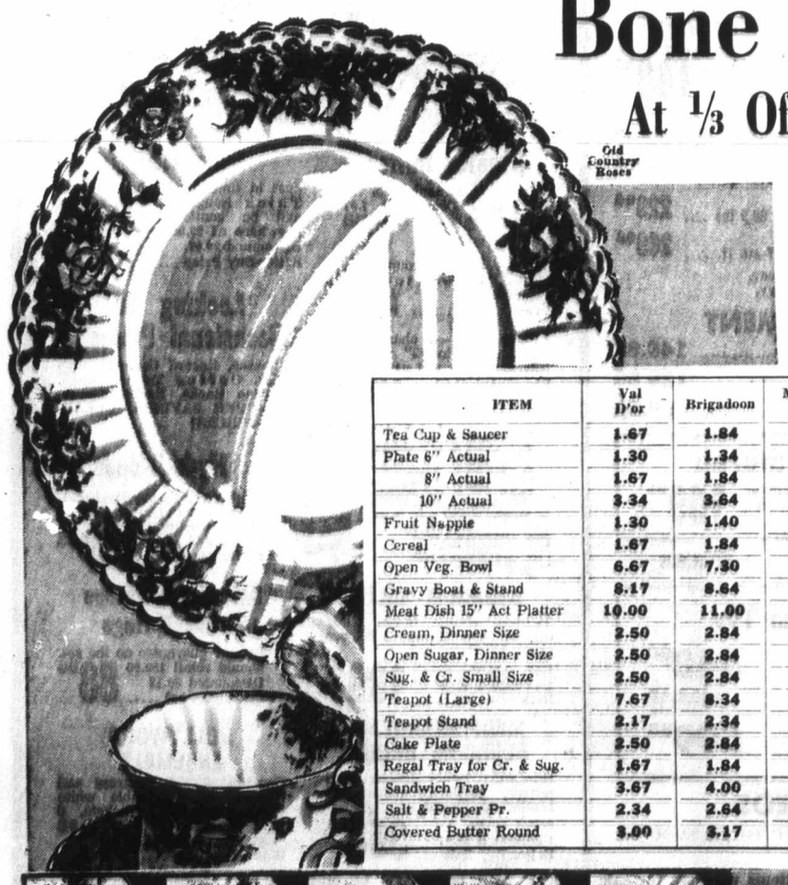

Royal Albert English bone china has won world renown for its delicate beauty and exquisite design. If you are collecting Royal Albert now, or just thinking about starting . . . come to Simpsons-Sears, where all the savings are!

ITEM	Val D'or	Brigadoon	Memory Lane	American Beauty	Old Country Roses	Silver Birch
Tea Cup & Saucer	1.67	1.84	1.84	1.97	2.17	2.17
Plate 6" Actual	1.30	1.34	1.34	1.44	1.50	1.50
8" Actual	1.67	1.84	1.84	1.97	2.17	2.17
10" Actual	3.34	3.64	3.64	3.94	4.00	4.00
Fruit Nappie	1.30	1.40	1.40	1.44	1.50	1.50
Cereal	1.67	1.84	1.84	1.97	2.17	2.17
Open Veg. Bowl	6.67	7.30	7.30	7.97	8.34	8.34
Gravy Boat & Stand	8.17	8.64	8.64	9.30	9.67	9.67
Meat Dish 15" Act Platter	10.00	11.00	11.00	11.67	12.00	12.00
Cream, Dinner Size	2.50	2.84	2.84	3.00	3.17	3.17
Open Sugar, Dinner Size	2.50	2.84	2.84	3.00	3.17	3.17
Sug. & Cr. Small Size	2.50	2.84	2.84	3.00	3.17	3.17
Teapot (Large)	7.67	8.34	8.34	8.64	9.17	9.17
Teapot Stand	2.17	2.34	2.34	2.50	2.64	2.64
Cake Plate	2.50	2.84	2.84	3.00	3.17	3.17
Regal Tray for Cr. & Sug.	1.67	1.84	1.84	1.97	2.17	2.17
Sandwich Tray	3.67	4.00	4.00	4.34	4.50	4.50
Salt & Pepper Pr.	2.34	2.64	2.64	2.67	2.84	2.84
Covered Butter Round	3.00	3.17	3.17	3.34	3.67	3.67

Simpsons-Sears: Chinaware (35)

Teleshop 386-3161

You May Win a Trip for 2 to Hawaii Via Pan American World Airways Jet Clipper

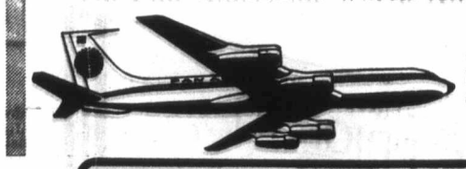

. . . ask any Simpsons-Sears sales persons for an entry form with complete details.

Take Pictures Like These in 60 Seconds

NEW POLAROID COLORPACK 80 takes instant color pictures for 25% less*

The lowest prices, most compact color camera ever made by Polaroid, uses a new square format film that saves you money. The same big bright image in color and black and white with a little less scenery. Electronic shutter and electric eye exposure control, a beautifully sharp lens and a built-in flash using 4 shot flashcubes.

33.97

TYPE 87 Black & White 1.99
TYPE 88 Color 3.99

*For comparison: 7X5B—5¼" x 2⅝"/7X8—3¼" x 2⅝" at Manufacturers current suggested list.
"Polaroid" is the registered trademark of Polaroid Corporation, Cambridge, Mass., U.S.A.

See A Demonstration by the Polaroid Girl

Simpsons-Sears, Hillside: 3190 Shelbourne Street. Lots of Free Parking . . . No Tickets, No Time Limit. (4-62)

Son To G Ford Wi

MELBOURNE (AP) — Canadian-born radio reporter John Ford intends to continue his contest for the $1 million estate left by his fater in Victoria, B.C.

Allan Douglas Ford died in 1967, leaving an estate of $1 million. He was 94.

Ford received $56,000 and the rest was left to six charities.

Negotiations with the city of Victoria have given Ford his father's 19-room house standing on 2½ acres as well as a number of art objects.

Ford said: "The next move will be to apply for what is called testator family maintenance.

"Having come so far with this I must go on."

Ford, 48, and his wife live in the Melbourne suburb of Burwood. They are childless.

Ford, who broadcasts on the popular Melbourne Newsbeat program, said he has spent $50,000 contesting the will so far.

He and Melbourne solicitor James Duggan between them have flown 12 times to Canada in the last three years.

"It's a bitter pill but I intend to keep fighting," Ford said when the news of his latest losing case reached Melbourne. His mother and father spearated in Canada in 1927, when he was five.

put a in you

You'll get a (wider and lo side glass, ra looks exactly 30 mpg in si economy impo

FORD

Now with 12 and ABO

PETE

1060 YATE

MW MOORE LU

PATIO

P.V.C. Corrugate

Ideal for Screens, Di

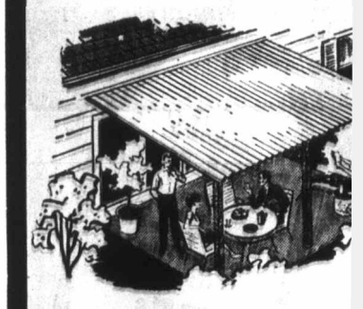

SUMMEI SHEA

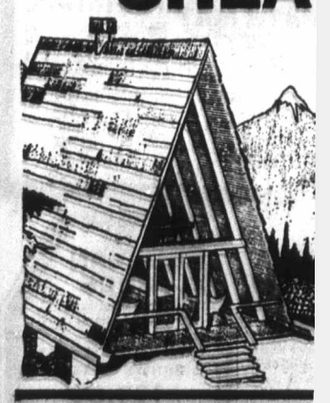

1/8 x 4-0 x 8-0 UTILITY HARD BOARD

SPECIAL, Ea. $1.60

MC

Off B

CHARGEX

PHONE 386-1331

Son To Continue Ford Will Fight

MELBOURNE (AP) — Canadian-born radio reporter John Ford intends to continue his contest for the $1 million estate left by his fater in Victoria, B.C.

Allan Douglas Ford died in 1967, leaving an estate of $1 million. He was 94.

Ford received $56,000 and the rest was left to six charities.

Negotiations with the city of Victoria have given Ford his father's 19-room house standing on 2½ acres as well as a number of art objects.

Ford said: "The next move will be to apply for what is called testator family maintenance.

"Having come so far with this I must go on."

Ford, 48, and his wife live in the Melbourne suburb of Burwood. They are childless.

Ford, who broadcasts on the popular Melbourne Newsbeat program, said he has spent $50,000 contesting the will so far.

He and Melbourne solicitor James Duggan between them have flown 12 times to Canada in the last three years.

"It's a bitter pill but I intend to keep fighting," Ford said when the news of his latest losing case reached Melbourne. His mother and father spearated in Canada in 1927, when he was five.

put a little kick in your life

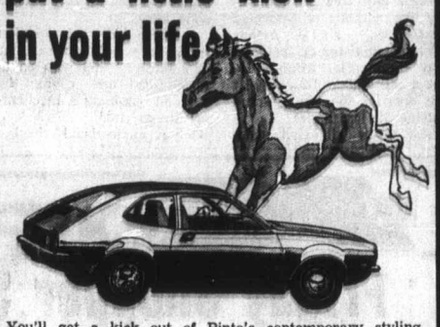

You'll get a kick out of Pinto's contemporary styling (wider and lower to the ground), sporty long hood, curved side glass, racy 60-degree slope to the wind-shield. Pinto looks exactly like the road hugger it is. All this with over 30 mpg in simulated city/suburban driving. And at an economy import's price.

FORD Pinto ~ $2222

Now with 12 month, 12,000 mile extended warranty OVER and ABOVE the standard factory Ford warranty.

PETER POLLEN FORD

"Vancouver Island's Sales Leader"

1060 YATES 384-1144

MW MOORE WHITTINGTON LUMBER LTD.

PATIO TIME

P.V.C. Corrugated Plastic Panels

Ideal for Screens, Dividers, Patio Fences

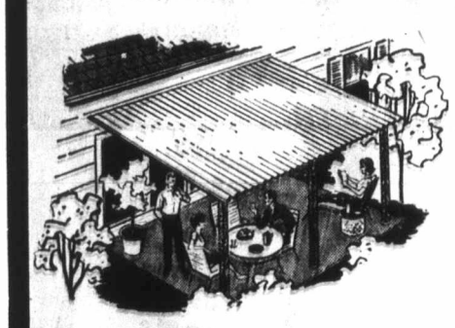

Colors: Clear, Green, Yellow.

26 x 72 ..... $1.49
26 x 96 ..... $1.99
26 x 120 ..... $2.99

Corrugated Fiberglas

Colors: White, Green, Yellow.

26 x 96 ..... $5.95
26 x 120 ..... $6.95

SUMMER CABIN SHEATHING

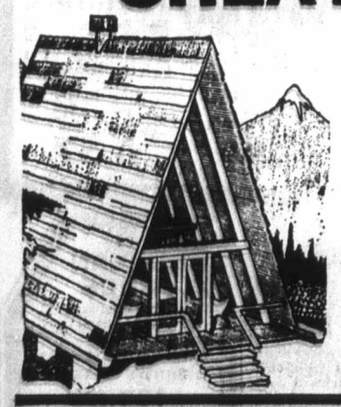

Chalet Rustic Primed Red ⅜x4-0x8-0. Reg. $8.70. SPECIAL $7.83

ASPENITE SHEATHING

¼x4-0x8-0. Reg. $4.10. SPECIAL $3.75

INTERIOR CABIN WALL PANELS

4mm., 4-0x8-0. Light Varitone $3.99
4mm., 4-0x8-0. Spice Tone $3.99
4mm., 4-0x8-0. Embossed Willow $5.85
4mm., 4-0x8-0. Embossed Arbutus $5.85

⅛ x 4-0 x 8-0 UTILITY HARD BOARD SPECIAL, Ea. $1.60

BIG HORN CARPENTERS' OVERALLS 9-oz., PAIR $8.95

MOORE WHITTINGTON LUMBER LTD.

Victoria's Leading Lumber Dealer

Off Bay — Just West of Government Street

CHARGEX

FOR YOUR CONVENIENCE

HOURS: Monday to Friday 7:30 to 5:00 Sat. 8:00 to 1:00

PHONE 386-1331 2614 BRIDGE STREET

THERE'S MORE FOR YOU DOWNTOWN

CAPITAL

Spring Specials

SHOP FRIDAY 9 'TIL 9:30—SATURDAY 9-6

CORNINGWARE PERK

9 cup size in popular Blue Cornflower on white design. Gift boxed — a great Mother's Day special gift. Regular retail 15.95. SALE 11.37

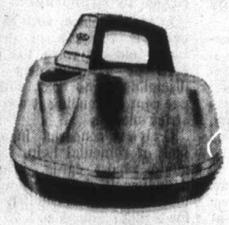

(Not Exactly As Illustrated)

ELECTRIC KETTLE

2 quart stainless steel body with black bakelite handle. Automatic reset and convenient detachable cord. Regular 10.95 each. SALE 8.37

IRONING BOARD

Micromesh metal ironing board with adjustable heights. Beige top and tubular legs with non mar ends. Regular 8.95 each. SALE 6.37

SPONGE MOP

Deluxe twin head sponge mop with metal squeegie and avocado or gold painted wood handle. Regular 3.69 each. SALE 2.37

MOP PAIL

TWISTER rectangular high impact plastic mop pail, avocado complete with mop wringer cone. Regular 4.95 each. SALE 3.37

BALL GLOVES

Come in and see the large selection of ball gloves for "Little Leaguers", Teenagers and Seniors.

LITTLE LEAGUE — Top quality leather — preformed pockets and nylon stitching. Reg. 6.95 for right handers only. SALE 4.99

YOUTHS — Reg. 9.95 for right and left hand. SALE 7.99

SENIOR MODELS — Right hand — Reg. 12.95. SALE 10.37

TRAPPERS — Left or right hand, Reg. 13.95. SALE 10.99

PYRENEES PACKSACK

Deluxe nylon packsack with detachable aluminum frame. 3 zippered compartments. Brilliant blue nylon bag approx. 14" x 18" x 8". Our regular low price 17.95. SALE 14.37

RUCKSACK

Blue grey heavy canvas bag 12" x 16" x 6" with 3 handy exterior pouches. Complete with steel frame and leather shoulder straps. A very good unit for Boy Scouts, experienced hikers etc. Reg. 12.95. SALE 9.99

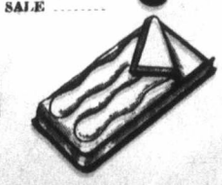

FASHION BAG

A deluxe sleeping bag for the ladies! 3-lb. polyester fill for warmth — assorted color print covers and picturesque flannelette lining. Cut size 72" x 76" — may also be used as a comforter. Reg. 17.95. SALE 14.99

POLY ROPE

The rope with 1001 uses. At Capital we can supply 1 foot to 10,000 ft. at the lowest prices in town! Available in assorted colors — stronger than manilla rope and it floats.

3/16" dia., ft. .02 ⅜" dia., ft. .06
¼" dia., ft. .03 ½" dia., ft. .10

CRASH HELMETS

Semi jet style approved crash helmet for motorcyclists etc. Detachable bill and chin cup — contour fitted with foam padded interior. Available in gold, blue or red metal fleck. S.M.L.XL. EACH 19.95

BUBBLE FACE SHIELD TO FIT ABOVE HELMETS 4.95

THE BEST PAINT BUY ON THE MARKET AT... $5.95 GALLON

White only — can be tinted

4 Finishes to Choose From
- INTERIOR SEMI-GLOSS
- INTERIOR LATEX FLAT
- INTERIOR HIGH GLOSS
- OUTSIDE HOUSE PAINT (Oil Base)
- OUTSIDE LATEX—6.75

Pittsburgh Paint now provides you with 4 of the most popular paint finishes with exceptional quality at a thrifty low price.

FOX SHOVEL

Top quality, TRUE TEMPER round mouth shovel with 48" fire hardened hardwood handle — One piece socket and tapered forged blade. Regular 7.50 each. SALE 5.99

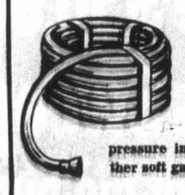

GARDEN HOSE

ULTRAFLEX super vinyl hose — stronger than rubber. You can shut it off and leave it under pressure in the sun — A beautiful all weather soft garden hose.

50' Reg. 7.95. Sale .. 5.99 100'. Reg. 14.95. Sale 11.37

EDGER or SHEAR

Made in England by BROOKFIELD. 32" long wood handle border shears or edgers with sharp SHEFFIELD steel blades to take the work out of lawn edging etc. Regular low price 5.95 pair. SALE ea. 4.37

KILLASPRAY

Made in ENGLAND — ASL plastic super compressed air sprayer for garden or greenhouse use. Regular 13.50 each. SALE .. 10.99

BINDER TWINE

Poly synthetic binder twine for garden, home or 101 other trying jobs around home, warehouse or farm. 4500 feet per centre feed carton. ONLY 6.49

BIG SAVINGS ON SPRING FABRICS

STRIPED DENIM, 36"

Colorfully striped washable denim so great for children's playwear, camper cushions, etc. Yard 1.69

STRIPED AWNING

Bright multi-stripe colors in orange, green, brown, red, blue, grey or yellow predominant. Ideal for lawn chairs, lounges and porch swings.

15" width, yard ..... .79
30" width, yard 1.39

Cotton Crepe, 45"

Perma press and washable in pastels or floral prints. Ideal for pant suits, tops, dresses. Yard 2.98

LADIES' DRESSES

SPECIAL PURCHASE! A special purchase in high quality ladies' dresses is your greatest gain of the year! 100% imported wools, novelty weaves in crimpolenes, brushed nylons, crepes, arnel jerseys, fortrel and wool mixtures — plus a few metallics. Smartly styled for day or evening wear for the sophisticated. Long and short sleeves — mostly tall models —plain or prints and the ever smart black. Hurry! Most are one-of-a-kind! Sizes range from 12 to 20; 12½ to 30½; 22 to 30; Retail values from 15.95 - 39.95.

Your Super Special Savings, each 6.97

TEENS' FLARES

"Young at Heart" perma press cotton flares in the newest patch-work prints, wide band waist with 3 eyelet front lacing. Colors of turquoise, green, orange or gold. Sizes 7 to 14. Our Low Price 4.95

SQUALL JACKETS

Easy care, easy wear. Nylon squall jackets. Mandarin collar with hidden hood. Colors of canary yellow, red, navy, light blue; are with accent stripe on left side. Sizes 34 - 44. Price 8.95

MEN'S SPORT SHIRT

Short sleeve, 3-button perma press knit shirt with perma stay collar. Canadian make. Colors of light blue, dark purple, navy, lime green. Sizes S.M.L.XL. Price 3.95

BOYS' FLARES

Modern bold stripes in low rise style. Sanforized twill and hard wearing. Stripes of orange-navy, red or purple-white-blue. Sizes 8 to 18. ONLY 5.75

OPEN DAILY, 9-6 FRIDAY, 9-9:30

CAPITAL IRON & METALS LTD.

1832 STORE STREET 385-9703

FREE PARKING IN CAPITAL'S LARGE PARKING LOT

Natural Gas New for City Users

When Victoria gets natural gas from a pipeline to Vancouver Island, announced Thursday by Premier Bennett, it will be a change from the kind of gas presently in use in the Capital Region.

A B.C. Hydro spokesman told the Colonist that the gas currently in use is butane— a natural gas byproduct shipped from the Peace River natural gas area under pressure in railway tank cars.

The spokesman said figures were not immediately available Thursday night on the number of butane gas users in the Victoria area, but they represented "only a small portion of our customers."

Distribution was largely confined to the central area of Victoria, the spokesman said.

One of the reasons for this, the spokesman said, was the difficulty of laying underground gas pipes in the rocky terrain of the Victoria region compared to the ease with which electricity lines can be strung.

Consumer Caravan Provides Warnings

TORONTO (CP) — Ontario's first consumer caravan, a $35,000 truck designed to warn consumers about the pitfalls in credit buying, investments and impulse shopping, will go on the road next week.

"Our objective is to multiply the number of informed consumers," said Arthur Wishart, minister of financial and commercial affairs. He cut a red ribbon Thursday at the door of the van, parked outside the legislature.

The truck will visit shopping plazas, country fairs, schools and community centres. For the next few weeks it will be located in Toronto and then will move on to southwestern Ontario and around the province.

From outside the van, spectators can see an audio-visual slide show.

A recorded voice asks: "Did you ever buy a used car in a hurry?" and goes on to recommend test driving the car and obtaining a mechanical fitness test.

The audio-visual display also gives advice about buying property outside Ontario be sure to take a look at it before you sign the contract; buying a house don't spend more than one week's salary on monthly payments; buying on credit if two-thirds of the purchase price has been paid, the goods cannot be repossessed without pemission of a judge.

Charts counsel senior citizens and young people about their consumer rights and warn: "If in doubt, don't sign."

Survey Shows Parents Care

NEW WESTMINSTER (CP) — British Columbia parents definitely want a say in the education of their children. But they are divided and unconvinced about the value of the PTA.

These were among the finds of a survey of 1,500 parents just completed for the B.C. Parent-Teacher Federation by Dr. H. A. Wallin, a University of B.C. associate professor of education and a research consultant. Results of the survey were announced at the federation's annual convention Wednesday.

The parents included were 700 members of PTA executives in all parts of the province, and each of them were given an additional questionnaire to pass to another adult who was not a PTA member.

Asked how much longer the PTA could exist, 70 per cent were unsure, 13 per cent said four or more years, 6.5 per cent said two to three more years, five per cent said one more year and 4.4 per cent replied "should have disbanded this year."

"The PTA is 'in trouble," said the report.

"Not more than 13 per cent of the parents thought local associatons would continue beyond four years, and not more than five per cent thought central councils would continue more than four years.

"Less than one-third saw principals and teachers as being very supportive, one-quarter saw their principals and teachers as actually being not supportive.

"Both trustees and superintendents have managed to keep most parents uninformed about how they feel. About two-thirds of the parents who claim to know, believe their school trustees and superintendents to be generally non-supportive."

Dr. Wallin found the greatest concern, involving 58.2 per cent of parents, is that schools are not being used enough by communities.

In second place, with 55 per cent, is the use of drugs. Large classes were the concern of 54 per cent and discipline came next, with 45 per cent contending it was not strict enough.

Other concerns included lack of remedial help, inadequate report cards, juvenile delinquency, dropouts, lack of individualized instruction and inadequate guidance.

Merger Announced For College, School

Victoria's new Camosun College and Victoria Vocational School will be merged on a three-year trial basis, Education Minister Donald Brothers announced Thursday.

The regional college will be one of five such B.C. institutions to be melded with vocational schools.

Brothers said the financial share of school districts involved will not be increased as a result of the move.

Vocational school costs are carried by the province, while regional colleges are a shared responsibility.

Studded Tires Must Be Off

All B.C. residents who have studded tires on their cars must take them off today, Ray Hadfield, superintendent of the Motor Vehicles Branch, said Thursday night. Studded tires are allowed on the province's highways from Oct. 1 to April 30, he said.

Home Recipe Plan Takes Off Ugly Fat

It's simple how quickly one may lose pounds of unsightly fat right in your own home. Make this home recipe yourself. It's easy, no trouble at all and costs little. Just go to your drugstore and ask for Naran. Pour this into a pint bottle and add enough grapefruit juice to fill the bottle. Take two tablespoonsful twice a day as needed and follow the Naran Reducing Plan.

If your first purchase does not show you a simple easy way to lose bulky fat and help regain slender more graceful curves; if reducible pounds and inches of excess fat don't disappear from neck, chin, arms, abdomen, hips, calves and ankles just return the empty bottle for your money back. Follow this easy way endorsed by many who have tried this plan and help bring back alluring curves and graceful slenderness. Note how quickly bloat disappears—how much better you feel. More alive, youthful appearing and active.

Hurry down to your Chevy dealer for the $30,000 Moneymiles Sweepstakes!
(And a chance to drive the not-too-big, not-too-small Nova.)

Not-too-big, not-too-small Nova has something to keep everyone happy.

We'll start with the car.

Not-too-big Nova is small enough that it almost parks itself. Moves through traffic like a shadow. Why not? Nova is a scant 72.4" across, a trim 189.4" long.

Not-too-small Nova. Room for six people, with 14.6 cubic feet of trunk space for all their luggage. And Nova is big enough to hold the highway, even in stiff cross-winds.

Nova offers you your choice of the thrifty six-cylinder or a peppy V8 engine. Both standard. Both designed to operate efficiently, and with lower exhaust emissions, on low-lead, no-lead, or regular fuels.

Little goodies?

Nova has lots of extras to keep everyone happy. From low-cost Torque-Drive for no-clutch driving to the sporty looking Rally Nova appearance package for the young at heart.

But look at all the regular features. Computer selected springs. Outside rearview mirror. Side marker lights and reflectors. A cloth and vinyl interior with three colors to choose from. An artist's choice of fifteen exterior colors. Plus anti-theft features like a steering column lock.

The Big Treat!

You've heard about Moneymiles and the big $30,000 Grand prize. Now, go see your participating Chevrolet dealer for the details. No purchase necessary to enter and you could be a winner.

But don't forget about just-right Nova. It's probably just what you're looking for.

Some of the equipment illustrated is optional at extra cost.

MONEYMILES SWEEPSTAKES

GM MARK OF EXCELLENCE
Buckling seat and shoulder belts is an idea you can live with.

You're always a winner with Nova.

See your Chevrolet dealer today.

Nova

Kmart
A Division of the S. S. Kresge Company Limited

Friday Shopper Specials

ON SALE FRIDAY ONLY

10 a.m. to 10 p.m.

MODESS
Sanitary Napkins, 48s, with new Gentil Deodorant. Reg. Kmart Price 1.81
FRIDAY SPECIAL 97c
Limit 2 per Adult Customer

MOTOR OIL
Veedol 10-30 heavy duty. Services MM-MS-DG and DM Motors.
Reg. Kmart Price 74c
FRIDAY SPECIAL
2 for 97c
1,000 Cans Available Only

GRASS SEED
5-lb. Bags— No. 1 mixture, suitable for sun and shade. Reg. Kmart Price 3.99.
FRIDAY SPECIAL 1.99

LADIES' TENNIS SHOES
White canvas, cushion heel and insoles. Built-in arch cushion. Sizes 5 to 10.
Reg. Kmart Price 1.44
FRIDAY SPECIAL
75c
200 Pairs Only Available

INFANTS' TERRY SLEEPERS
Comfy with raglan sleeves and dome fasteners in front from neck to crotch. Sizes S.M.L.
Reg. Kmart Price 1.87
FRIDAY SPECIAL
1.27

SLIDE TRAY
Holds 40 slides, with sturdy plastic cover to fit most projectors.
Reg. Kmart Price 48c
FRIDAY SPECIAL
4 for 1.00

Ladies' Pullover
Boucle acrylic, short-sleeved topper, in modern varigated shades. Crew or V necks. Sizes S.M.L.
Reg. Kmart Price 4.97
FRIDAY SPECIAL
2.50

2-PCE. BATH MAT SET
Cotton looped. Approx. size 27x36".
Reg. Kmart Price 3.17
FRIDAY SPECIAL
2.17

FOOTSTOOL
Modern, square and chrome legs with buttoned top, wet look supported vinyl.
Reg. Kmart Price 3.44
4.57

MEN'S JEANS
21" Flair in blue denim with slit pockets.
Reg. Kmart Price 6.73
FRIDAY SPECIAL
3.99

SHAG RUG
9x12, 100% polyester fibre rug is backed with duragon and fringed all 'round. Modern colours to choose from.
Reg. Kmart Price 49.87
FRIDAY SPECIAL
35.00

INDIAN RUGS
Bendex, Calcutta, 9x12, 100% wool, hand woven.
Reg. Kmart Price $277
FRIDAY SPECIAL
199.00

9x12 RUGS
Woven Sonato Axminster rug. 100% Evalan fibre. Assorted patterns and colors.
Reg. Kmart Price 99.87
FRIDAY SPECIAL
67.00

Shadow Ban Light Bulbs
2 to pkg., C.G.E. Source of soft, white light.
Reg. Kmart Price 57c pkg.
FRIDAY SPECIAL
39¢ pkg.

Shop Monday to Friday 10 a.m. - 10 p.m., Sat. 9 a.m - 10 p.m.

Attempted March on

200 Civi

WASHINGTON (UPI) — About 200 civil rights and anti-war demonstrators were arrested Thursday when they attempted to march on the White House after a day of protests at the U.S. Capitol and the health, education and welfare department.

The protesters, demanding new legislation to help poor and black Americans plus total U.S. withdrawal from Vietnam, were taken into custody by police outside the health offices, where they had smashed down a 10-foot high plywood wall erected overnight and painted black to keep them around the bu

As demonst for the mile-l town to the police official that their per had expired f p.m. and that arrested if disband. Defyi the crowd hea dence Avenue began minute

The day st Ralph David other civil marching a anti-war dem

South Dakota Ho Barbers' Own D

PIERRE, S.D. (AP)—Governor R has proclaimed Monday state barbers' asked South Dakota citizens to pay s to their local barbers.

"In these times of long hair it f we pause to pay special tribute to thos profession is being threatened by the locks," Kneip said.

Legal Steps Eyed

Publishers B.C.'s Ad B

TORONTO (CP) — The Canadian Daily Newspaper Publishers Association Thursday passed a resolution deploring the British Columbia government's ban on liquor and tobacco advertising and reaffirming "the right of all legal companies operating in Canada to advertise in the media of their choice."

The CDNPA annual meeting also decided to seek legal advice as to the constitutionality of the legislation.

Gabriel Gilbert of Quebec Le Soleil said publishers accept the principle of some measure of government control over advertising but not an outright ban.

John Muir of Hamilton Spectator said the issue goes beyond liquor and alcohol to the question of whether a government should rule on questions of morality and taste in advertising.

In other business:

● A press ownership review board, as suggested by the Senate committee on mass media, would be an unwarranted government intrusion on the operations of the industry, the association declared.

● Fred Auger, outgoing president, said the report of the Senate mass media sequential, sometim tory."

Auger sai of the impo in newspap was itself unfair.

● The ized its boa press for t to cable for news b

W. J. London Fre not necess paper pub cable telev vided his disseminati established.

Blackburn was not ownership but that must be owners to made avai the same carrier.

● Eadi president ger of T Mail, was succeeding ver Provin

2968 DOUGLAS

HIT THE HOLIDAY WITH TIRES FROM

B.F.Goodrich BIG

10-DAY TIRE VA

SPECIAL

$27.9 EX

F78 x 14 Narrow White Wall

Similar Savings on Full Ran

WESTERN OK TIRE STORE
2968 Douglas
John Geert, Opr.
OK BURNSIDE DOUGLAS GORGE RD HILLSIDE AVE.

Attempted March on White House

200 Civil Rightists Arrested

WASHINGTON (UPI) — About 200 civil rights and anti-war demonstrators were arrested Thursday when they attempted to march on the White House after a day of protests at the U.S. Capitol and the health, education and welfare department.

The protesters, demanding new legislation to help poor and black Americans plus total U.S. withdrawal from Vietnam, were taken into custody by police outside the health offices, where they had smashed down a 10-foot high plywood wall erected overnight and painted black to keep them from roaming around the building.

As demonstrators lined up for the mile-long walk across town to the White House, police officials advised them that their permit for protests had expired for the day at 4 p.m. and that they would be arrested if they did not disband. Defying the warning, the crowd headed up Independence Avenue and the arrests began minutes later.

The day started with Rev. Ralph David Abernathy and other civil rights leaders marching arm-in-arm with anti-war demonstrators in a mule train caravan that rumbled through Washington streets to the Capitol steps.

After a boisterous rally there, a procession of about 600 persons — reminiscent of the "poor people's campaign" that Abernathy led here in 1968 — went a few blocks to the health offices to press their demands for domestic reform.

But the protesters, mostly young and white, were confined to the lobby and auditorium by the plywood wall. Disgruntled after three hours of talking with department employees, the demonstrators — shouting, clapping hands and stomping their feet — began a sit-in and vowed to remain until the wall had come down. Police made no immediate move to eject them.

At the Capitol, only three congressmen were on hand to accept the list of demands from Abernathy, head of the Southern Christian Leadership Conference, and Chicago Seven defendant Rennie Davis.

South Dakota Honors Barbers' Own Day

PIERRE, S.D. (AP)—Governor Richard Kneip has proclaimed Monday state barbers' holiday and asked South Dakota citizens to pay special honor to their local barbers.

"In these times of long hair it is fitting that we pause to pay special tribute to those men whose profession is being threatened by the lengthening locks," Kneip said.

Dam Brief Airs Effects on Fish

OTTAWA (CP) — The fisheries department will file a brief before the International Joint Commission when it holds hearings in Vancouver on the Skagit Valley dispute, Fisheries Minister Jack Davis has said in an interview.

Davis said the submission will outline the possible effects on fish and wildlife if Seattle Light and Power builds a dam flooding the valley.

Legal Steps Eyed

Publishers Flay B.C.'s Ad Ban

TORONTO (CP) — The Canadian Daily Newspaper Publishers Association Thursday passed a resolution deploring the British Columbia government's ban on liquor and tobacco advertising and reaffirming "the right of all legal companies operating in Canada to advertise in the media of their choice."

The CDNPA annual meeting also decided to seek legal advice as to the constitutionality of the legislation.

Gabriel Gilbert of Quebec Le Soleil said publishers accept the principle of some measure of government control over advertising but not an outright ban.

John Muir of Hamilton Spectator said the issue goes beyond liquor and alcohol to the question of whether a government should rule on questions of morality and taste in advertising.

In other business:

● A press ownership review board, as suggested by the Senate committee on mass media, would be an unwarranted government intrusion on the operations of the industry, the association declared.

● Fred Auger, outgoing president, said the report of the Senate committee on the mass media is "trite, inconsequential, ambivalent and sometimes self-contradictory."

Auger said the report spoke of the importance of fairness in newspaper publishing but was itself at times grossly unfair.

● The association authorized its board of directors to press for the right of access to cable television channels for news broadcasting.

W. J. Blackburn of the London Free Press said it is not necessary for a newspaper publisher to own a cable television facility, provided his right to use it for dissemination of news is established.

Blackburn emphasized he was not advocating public ownership of cable television, but that accommodations must be made with the owners to have channels made available by lease on the same basis as a common carrier.

● Eadie Richards, vice-president and general manager of Toronto Globe and Mail, was elected president, succeeding Auger, of Vancouver Province.

TERRY TRAVEL TRAILERS

Come Shop at Victoria's Travel Trailer Supermarket

1971 TERRYS

16' STANDARD	2,295.00
17' TRAVEL-PAK	3,695.00
18' TRAVEL-PAK	3,795.00
20' TRAVEL-PAK	4,495.00
20½' TRAVEL-PAK	4,495.00
21' TRAVEL-PAK	4,550.00
22' TRAVEL-PAK	4,895.00
24' TRAVEL-PAK	5,495.00
26' TRAVEL-PAK	5,995.00

TRAVEL-PAK stands for the features engineered into every Terry Travel Trailer—Combination propane-electric fridge; twin 7-gal. propane tanks; propane water heater; propane wall heater with unitrol; 12-volt air compressor; 12-volt power range hood; 12-volt fluorescent lights; marine type toilet; 30-gal. holding tank; 30-gal. pressurized water tank; hose carrier bumper . . . need we mention more?

INFORMATION AT OUR SHOWROOMS

MULLINS MARINE SALES LTD.
TRAILER DIV.

925 Yates St. 382-1928

Kmart

DELICATESSEN SAVINGS

CHECK THESE BIG SAVINGS LOCATED BY THE FIESTA GRILL!

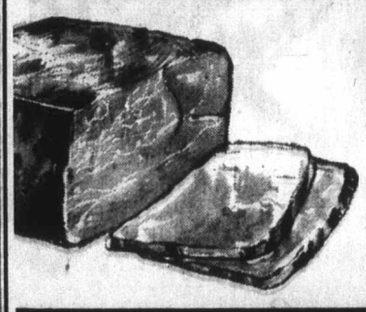

SLICED COOKED HAM

QUALITY HAM LEAN AND FRESH — 99c lb.

EXCELLENT QUALITY AT OUR PRICES — Shop & Save Today!

Burns HEAD CHEESE 79c lb.

Maple Leaf BACON 68c lb.

Kmart UNIVERSITY HEIGHTS SHOPPING CENTRE 3986 SHELBOURNE ST., (SAANICH) VICTORIA, B.C. OPEN 9 a.m. to 10 p.m. Mon. — Fri. Sat. 9 a.m. to 10 p.m.

Display Your Merchandise in Newspaper Advertising

2968 DOUGLAS

HIT THE HOLIDAY ROAD WITH TIRES FROM OK

B.F.Goodrich BIG polyester

10-DAY TIRE VALUES

SPECIAL

$27.95 EXCH.

F78 x 14 Narrow White Wall, Reg. 36.10

Similar Savings on Full Range of Sizes

WESTERN OK TIRE STORE 2968 Douglas John Cicerri, Opr. BURNSIDE GORGE RD HILLSIDE AVE

WESTERN OK TIRE STORE

$AVE All 26" COSMETICOLOR WIDE SCREEN TV'S $AVE

NOW ONLY 799.95*

FACTORY AUTHORIZED BETTER IDEA SALE! PHILCO

Treat yourself to the ultimate in TV color-viewing . . . this gorgeous set's true-as-life view and magnificent cabinet design is matched with equally flawless high fidelity sound reproduction. (A TV first from Philco-Ford.) 26,000 volts of picture power brings you a picture that is bright and precise as at the moment of action. The two-speaker system delivers rich balanced sound. Push-Push (for On, for Off) controls, a preset volume control and a tone control are noteworthy extras. And all this is housed in a Cherry Veneer French Provincial console whose every line spells 'today'.

*Above Price with Approved Trade

CITY-CENTRE-TV

SALES AND RENTALS

We Sell the Best and Service the Rest

OPEN 10 a.m. to 10 p.m. 6 DAYS A WEEK

Phone 477-6971

Don't Confuse Our Location. We're in the "Mini Mall" In the UNIVERSITY HEIGHTS SHOPPING CENTRE

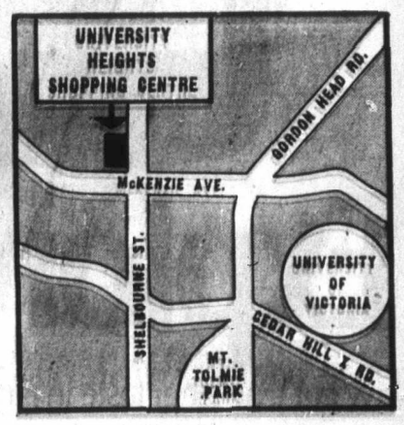

3970 SHELBOURNE ST.

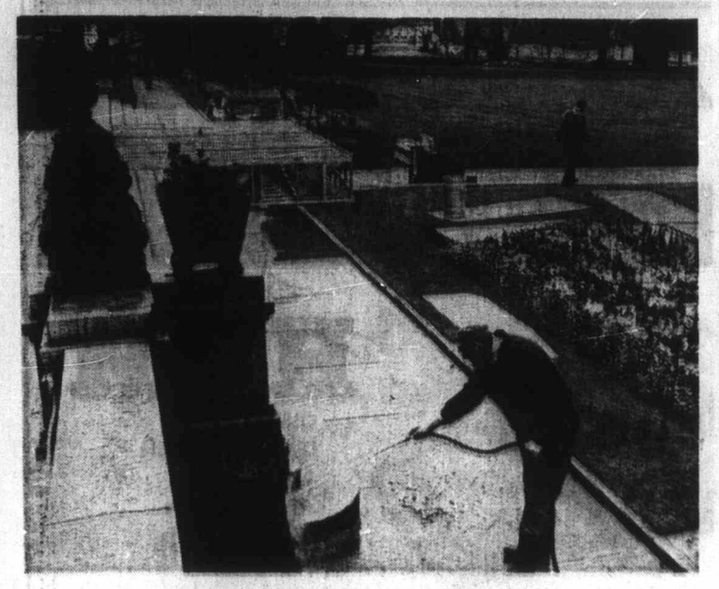

Fittings for a Queen

Flurry of activity at legislative buildings Thursday, in preparation for Queen's visit, included construction of platform for dignitaries and general cleanup of building itself, prior to last minute hanging of bunting and flags. —(Ellis Shipman)

Queen's Rest No Cause for Concern

Tour Unchanged

The royal tour of British Columbia will not be curtailed in any way unless there is a dramatic worsening of the cold which has plagued the Queen for the past month.

Brigadier-General Stewart Cooper, the Queen's secretary in Canada, confirmed Thursday the 4,500-mile tour will proceed as planned.

A spokesman at Canada House in London said Thursday Queen Elizabeth had flown from London to her Sandringham country estate to rest on the advice of physicians. She cancelled several London engagements in an effort to shake her cold.

Docors said an influenza virus persisting in London during recent weeks and the Queen's insistence on staying outdoors in cold and rain to watch Princess Anne ride could have impeded her recovery.

The Queen will be given a checkup by her physicians when she returns to Windsor Castle at the weekend.

Tour organizers in Victoria are emphatic that the queen will — barring any sudden setback — fulfill all her engagements.

Deputy Provincial Secretary Lawrie Wallace said Thursday: "There is no reason to be concerned at the news the queen is resting at Sandringham." The royal country estate is 100 miles north of London in the Norfolk countryside.

In keeping with the security and safety program surrounding the visit, the royal yacht Britannia will not use the crowded waters of Active Pass when she carries the royal party from Vancouver to Victoria.

A spokesman for armed forces co-ordinator Cmdr. T. C. Schukburgh said at CFB Esquimalt Thursday the yacht will sail through Boundary Pass between Saturna and Waldron Island, and up Haro Strait.

The Britannia is expected off Ogden Point breakwater around 6 p.m. Monday and should dock shortly after 7 p.m. in the Inner Harbor.

The party sailing into Victoria will include the queen, Prince Philip, Princess Anne, Governor-General and Mrs. Roland Michener, Prime Minister and Mrs. Trudeau and Premier and Mrs. Bennett.

Today at 9 a.m. the Britannia will leave Esquimalt for Vancouver to await the royal party.

Plot Will Blaze Color

A small plot just south of Beacon Hill Park's cricket pitch will be a blaze of color late this summer when the Victoria Chrysanthemum Society's centennial project bursts into bloom.

The society's centennial project committee chairman Robert Begg, told the Colonist Thursday a flower bed 60 feet by 16 feet is being prepared now where 400 chrysanthemums containing 60 different varieties will be planted.

Begg and society member Thomas Huzzy, 86, of 1930 Lulie, Oak Bay, did the first work on the plot Thursday morning.

"We raked it over and took out all the rocks," Begg said. "We plan to fertilize it Monday and the planting will be about mid-May."

He said the plants will bloom in August and September.

Will He WALK Back?

If Pierre Trudeau pulls it off, his act will be a hard one to follow — even for the Queen.

Canada's prime minister and his wife are slated to accompany the royal family from Vancouver to Victoria aboard the Britannia Monday, be present in Centennial Square during the official welcoming ceremonies Monday night, and also make the grand tour in official cars with the royal party as drives are taken through Victoria.

Following the motorcade, when many Victorians will presumably get their first glimpse of Trudeau's B.C. bride, as well as the Queen, the entire group of dignitaries will return to the Inner Harbor and again board the royal yacht.

Up to now everything's perfectly normal procedure. But it may not stay that way, according to officials dealing with aspects of the royal tour.

You see, it is at this precise moment — once they are all back on the Britannia — that Trudeau is scheduled to go into his act.

A female voice in Trudeau's Ottawa office put it a little differently Thursday. She rather stuffily told the Colonist that when the Trudeaus get back to the yacht, "He will take leave of the Queen."

B.C. Government House interpretation was he will "disappear."

An aide in B.C. Centennial 71 chairman Lawrie Wallace's office said, "Trudeau? I wish I knew what he is doing . . . if you find out let me know."

"The New, Soft Contact Lens Is Here!"

1. They are different from other contact lenses.
2. Virtually no wearing schedule to follow—can be worn full time from the first day.
3. Patients are able to wear them swimming with no trouble.
4. No spectacle blur occurs on removal.
5. There is no light sensitivity under extremely bright conditions.
6. Dust does not get under the lens.
7. It's practically impossible to overwear them.
8. Complete refund if can not be worn within 60 days.

For More Information and an Appointment
Please Call 384-7651

MAYCOCK OPTICAL
1327 BROAD ST Phone 384-7651

MAKE CLASSIFIED A READING HABIT

We built it bigger and we built it tougher. So even big Angelo Mosca rides easy.

There's room in the cab to relax. We took a 4 inch longer wheelbase than any other truck in the class, and made it all extra cabin space.

Extra headroom. Extra legroom. With a bench seat that slides nearly 5 inches.

And we built it tough for a tough country. With standard equipment like 8 ply rear tires and a longer, wider deck for 3/4 ton payloads. 70 amp/hr. battery with a 420 watt alternator.

Bigger brake drums. Load safety rack. Seat and shoulder safety belts.

Three speed heater.

All synch, four-speed floor mount gearshift.

And a gutsy 1800 cc motor.

It adds up to one hard working machine built to be All-Star on anyone's line.

Ask Mosca.

MAZDA
From the world's most creative automaker
Toyo Kogyo Co., Ltd., Hiroshima, Japan.

The $2379* Mazda Pickup truck is over 4 inches bigger.

*Manufacturer's suggested retail price, Victoria, not including preparation charges, license, gas, provincial sales tax, or local freight, where applicable.

HORWOOD MOTORS LTD. 810 Johnson at Blanshard, Victoria: 385-1451
JERRY MORRIS MOTORS LTD. 170 South Trans-Canada Hwy., Duncan: 748-6711

Now over 100 dealers to serve you coast to coast

This is the new frontier:

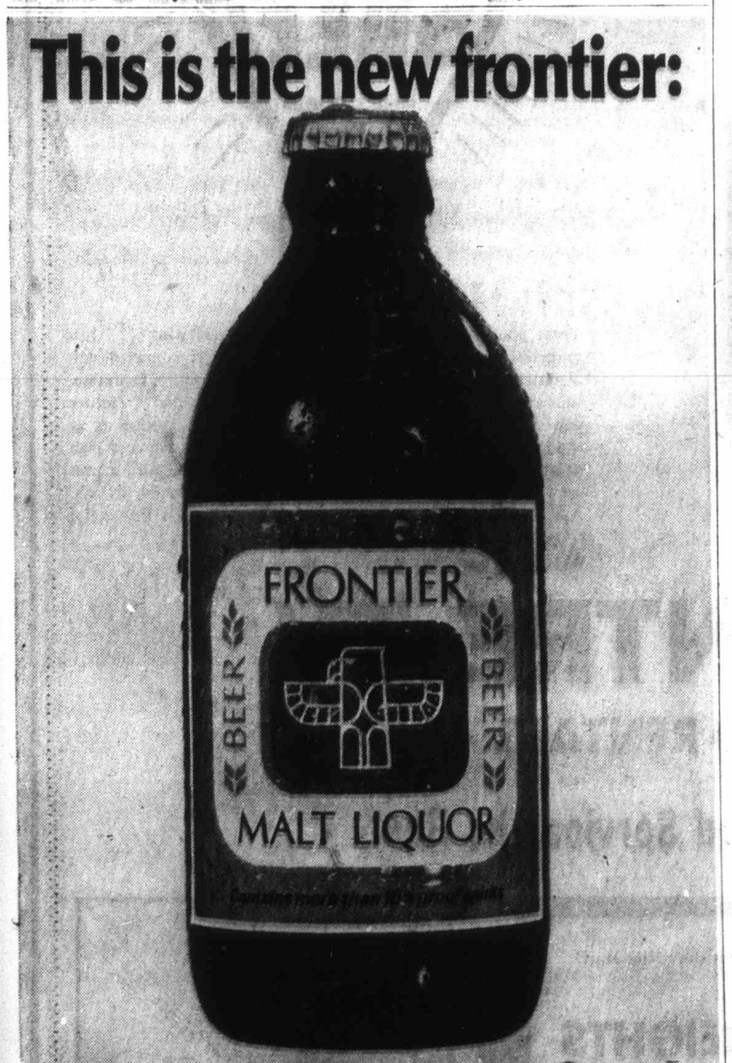

Explore it.

Now get true beer taste in a malt liquor brew.

This advertisement is not published or displayed by the Liquor Control Board or by the Government of British Columbia.

Hummel Cas Enters Final Phase

The crown case against lawyer-businessman David Hummel on five counts of income tax violations entered its final phase Thursday with day-long testimony by a special investigator in charge of the probe into Hummel's business affairs.

Kenneth Stokes, a certified general accountant working as an investigator for the Victoria district office of the national revenue department, taxation, told crown prosecutor Robert Hutchison he had begun the Hummel investigation in June, 1969, subsequently commanding a series of raids on Hummel- connected bu December of th

The remainde mony Thursda identificatio ledgers, chequ seized during t

Stokes said de taken from Gle Hospital, the R Inn, the accou Roberts, Densor law offices of C Cox, the offices Hummel and hi ners — contra Marquardt ar lawyer Fre Warren.

Those men, late William oped a comp companies and tures during middle 1960s: charges agai arise largely transactions b partners' vario

Hummel fac of income tax four counts of deceptive stat returns.

Stokes' testi time today, is expected to the exact rela hundreds of d duced into evi past six day provincial cour

Car Smash Kills Youth

KEREMEOS, B.C. (CP) — A Castlegar youth was killed and four other young men were taken to hospital after a single car accident Wednesday on the southern Trans-Canada highway near Keremeos. Police identified the victim as Edward Alvin Herfindahl, 19.

The car left the highway 14 miles west of Keremeos and rolled over several times.

$24,500 Annually

Cabinet Fi Bruce Sal

The provincial cabinet Thursday approved a $24,500 annual salary for the new Liquor Control Board chairman, William last April 1.

No compara show the readily availa salary of the board chairm either in publi the current es

But when chairman McGugan ste 1969 his salar

Other salar tained in cal council includ administrative Attorney Ge Peterson, get from $13,980 l

Richard Go ber of the la mission, will of $25,080 effe

Oil Price Rise Unjustified

HALIFAX (CP) — The Canadian director of the International Union of Oil, Chemical and Atmoic Workers have said the price of crude oil in Canada should not be increased when prices are raised in other countries.

Neil Reim of Edmonton, told the union's annual conference here that the price of crude oil is "artificial."

Bennett Says To Use Ads M

The provincial government will continue to take newspaper advertisements to "keep the people of B.C. informed," Premier Bennett said Thursday.

He was commenting on a statement by Opposition Leader Dave Barrett criticizing the use of public money to advertise the fact that B.C. citizens pay a lower rate of provincial income tax than those in oth vinces.

"Oh," Be porters befo cabinet meet ing to see mo advertising — keep the pe British Colu mier added thank Barre public attenti in newspape week.

Vice Comm Names Give

Education Minister Donald Brothers will head the committee which administers the provincial government's $25 million drug, alcohol and cigarette education, prevention and rehabilitation fund.

The advisory group, which will recommend how the interest fro capital fund consists of Leslie Peters ter Ralph Provincial Wallace, an Industry M Worley.

Provincial Park Rowdyis

Offenders To Face

Supervisors in provincial parks have been given a ban which won't wear off for two days.

A cabinet released Thu past where have been ca campers for bance the return im "harass and cials.

Under a approved parks super the right, has been ev from the p hours. In th recourse wa would be c them a seco

Cyanide Alert Follows Theft

MILWAUKEE (AP) — Police broadcast warnings Wednesday after a pharmacist said 200 lethal cyanide pills were among 10,000 pills stolen from his residence. Officials said that swallowing one of the cyanide pills could cause death in 30 seconds.

Hummel Case Enters Final Phase

The crown case against lawyer-businessman David Hummel on five counts of income tax violations entered its final phase Thursday with day-long testimony by a special investigator in charge of the probe into Hummel's business affairs.

Kenneth Stokes, a certified general accountant working as an investigator for the Victoria district office of the national revenue department, taxation, told crown prosecutor Robert Hutchison he had begun the Hummel investigation in June, 1969, subsequently commanding a series of raids on Hummel-connected businesses in December of that year.

The remainder of his testimony Thursday centred on identification of books, ledgers, cheques, and files seized during the searches.

Stokes said documents were taken from Glengarry Private Hospital, the Red Lion Motor Inn, the accounting firm of Roberts, Denson, and Hill, the law offices of Owen-Flood and Cox, the offices and homes of Hummel and his former partners — contractor Siegfried Marquardt and Vancouver lawyer Frederick Michael Warren.

Those men, along with the late William Osland, developed a complex array of companies and business ventures during the early and middle 1960s. The current charges against Hummel arise largely from financial transactions between the partners' various firms.

Hummel faces one charge of income tax evasion and four counts of making false or deceptive statements on his returns.

Stokes' testimony will continue today, when Hutchison is expected to question him on the exact relationship of the hundreds of documents introduced into evidence over the past six days in Victoria provincial court.

Car Smash Kills Youth

KEREMEOS, B.C. (CP) — A Castlegar youth was killed and four other young men were taken to hospital after a single car accident Wednesday on the southern Trans-Canada highway near Keremeos. Police identified the victim as Edward Alvin Herfindahl, 19.

The car left the highway 14 miles west of Keremeos and rolled over several times.

$24,500 Annually

Cabinet Fixes Bruce Salary

The provincial cabinet Thursday approved a $24,500 annual salary for the new Liquor Control Board chairman, William Bruce, effective last April 1.

No comparative figures, to show the increase, were readily available because the salary of the liquor control board chairman isn't listed either in public accounts or in the current estimates.

But when former LCB chairman Col. Donald McGugan stepped down in 1969 his salary was $20,500.

Other salary increases contained in cabinet orders in council included A. J. Homer administrative assistant to Attorney General Leslie Peterson, gets $15,420 — up from $13,980 last year.

Richard Gosse QC, a member of the law reform commission, will receive a salary of $25,080 effective April 1.

Oil Price Rise Unjustified

HALIFAX (CP) — The Canadian director of the International Union of Oil, Chemical and Atmoic Workers have said the price of crude oil in Canada should not be increased when prices are raised in other countries.

Neil Reim of Edmonton, told the union's annual conference here that the price of crude oil is "artificial."

Bennett Says B.C. To Use Ads More

The provincial government will continue to take newspaper advertisements to "keep the people of B.C. informed," Premier Bennett said Thursday.

He was commenting on a statement by Opposition Leader Dave Barrett criticizing the use of public money to advertise the fact that B.C. citizens pay a lower rate of provincial income tax than those in other western provinces.

"Oh," Bennett told reporters before entering a cabinet meeting, "you're going to see more of this type of advertising — we're going to keep the people informed in British Columbia." The premier added he wished to thank Barrett for drawing public attention to the ads run in newspapers earlier this week.

Vice Committee Names Given

Education Minister Donald Brothers will head the committee which administers the provincial government's $25 million drug, alcohol and cigarette education, prevention and rehabilitation fund.

The advisory group, which will recommend how the interest from the perpetual capital fund should be spent, consists of Attorney-General Leslie Peterson, Health Minister Ralph Loffmark, Deputy Provincial Secretary L. J. Wallace, and Deputy Travel Industry Minister Ron Worley.

Provincial Park Rowdyism

Offenders To Face Ban

Supervisors in provincial parks have been given a ban wich won't wear off for two days.

A cabinet order in council released Thursday said in the past where parks supervisors have been called upon to evict campers for causing a disturbance the offenders often return immediately to "harass and annoy" the officials.

Under a new regulation, approved by the cabinet, parks supervisors now have the right, where a camper has been evicted, to ban him from the park for up to 48 hours. In the past their only recourse was to police, who would be called in to evict them a second time.

Cyanide Alert Follows Theft

MILWAUKEE (AP) — Police broadcast warnings Wednesday after a pharmacist said 200 lethal cynaide pills were among 10,000 pills stolen from his residence. Officials said that swallowing one of the cyanide pills could cause death in 30 seconds.

TO THE Very Important People (our customers)

THE TRADERS, VIC AND TONI, SAY:
"Your Living Room should be MORE than just a Sofa and Chairs!"

You Pay No More For The Complete Decorator Suite During The Traders' Sale $299.95

10-PC. GROUP

With Extra Easy Terms!

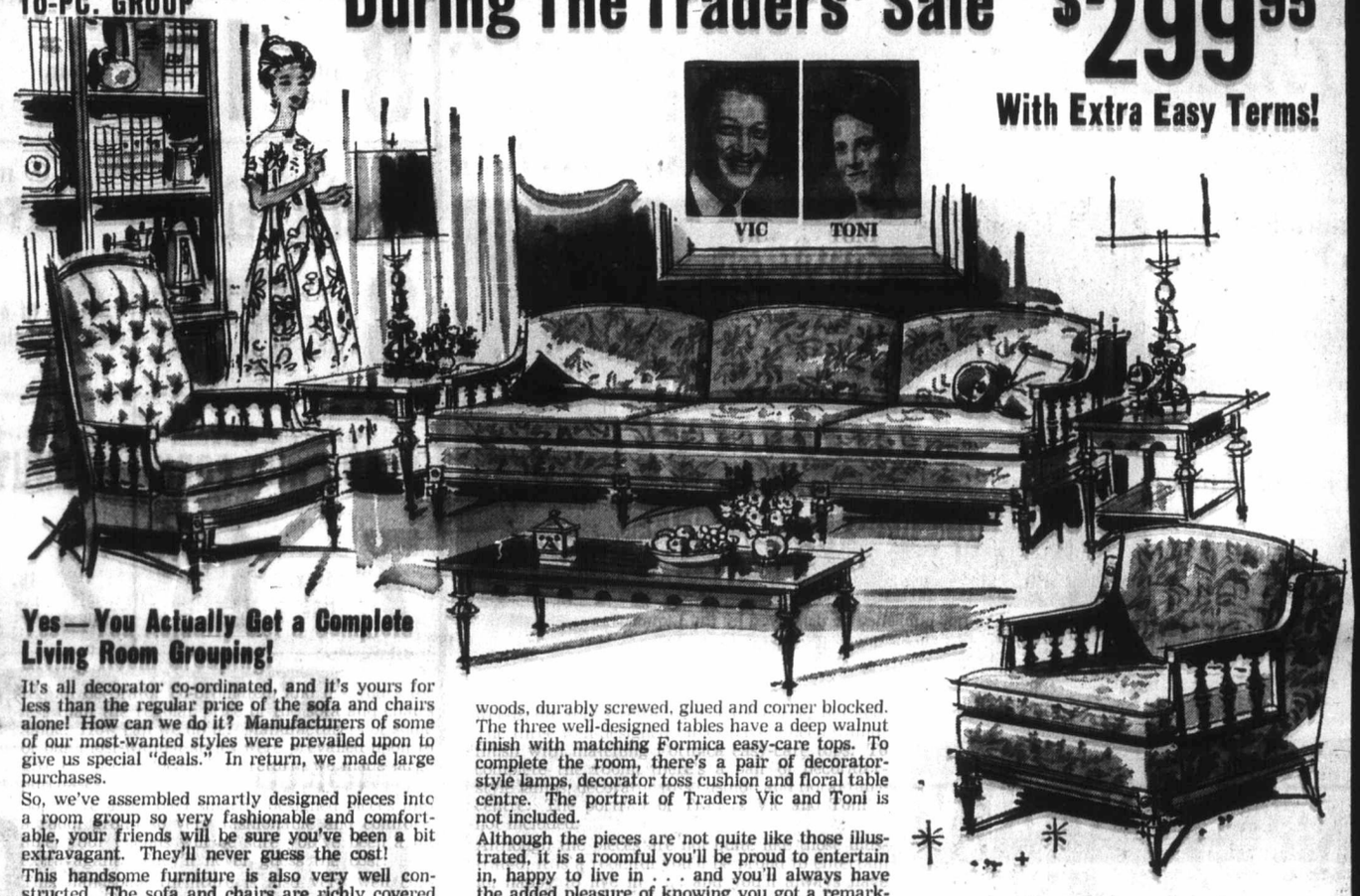

Yes — You Actually Get a Complete Living Room Grouping!

It's all decorator co-ordinated, and it's yours for less than the regular price of the sofa and chairs alone! How can we do it? Manufacturers of some of our most-wanted styles were prevailed upon to give us special "deals." In return, we made large purchases.

So, we've assembled smartly designed pieces into a room group so very fashionable and comfortable, your friends will be sure you've been a bit extravagant. They'll never guess the cost!

This handsome furniture is also very well constructed. The sofa and chairs are richly covered in smart, practical tweed fabric; cushioning is deeply resilient foam; frames are of heavy hardwoods, durably screwed, glued and corner blocked. The three well-designed tables have a deep walnut finish with matching Formica easy-care tops. To complete the room, there's a pair of decorator-style lamps, decorator toss cushion and floral table centre. The portrait of Traders Vic and Toni is not included.

Although the pieces are not quite like those illustrated, it is a roomful you'll be proud to entertain in, happy to live in . . . and you'll always have the added pleasure of knowing you got a remarkable "buy" at The Traders. Bring the whole family in to see it tonight. We're open 'til 9.

At Any Price — Luxury Living Rooms COST LESS from THE TRADERS

The "VIP" Grouping

3 ROOMS of FURNITURE DeLuxe Style and Quality . . . $1,464.90

COLONIAL, CONTEMPORARY, or SPANISH

36 MONTHS TO PAY

NO INTEREST and NO FINANCE CHARGES!

Pay Only $99.95 Down and 36 Instalments at Only $39.95

★ FREE STORAGE 'TIL REQUIRED ★ FREE DELIVERY ★ OTHER GROUPINGS FROM $299.00

715 FINLAYSON ST. PHONE 388-6264

VICTORIA'S LARGEST FURNITURE VALUE CENTRE
THE TRADERS

Now Also Downtown at 845 YATES ST.

OPEN DAILY 9 A.M. 'TIL 9 P.M.

What Letters Said

Kierans to Trudeau

OTTAWA (CP) — Following are the letters exchanged between Eric Kierans and Prime Minister Trudeau, who announced in the Commons Thursday Kierans' resignation as communications minister. Keirans' letter is dated Wednesday, Trudeau's Thursday.

My dear Prime Minister:

I appreciate very much our lengthy discussion yesterday in which I expressed my concern about the economic problems, particularly employment, facing Canada in the seventies. Challenges, which did not exist ten years ago, now present themselves and demand a total re-examination of all elements of our economic policy.

The rise of the international corporation, for example, is leading some economists and businessmen to talk in terms of Gross World Production as a better index of economic growth than the sum of national products. This may be, although I sense no similar concern with the distribution of that product. One can detect, however, the implicit assumption that Canada is to be assigned the role of supplier of resources presumably because we have them and also because we do not have a sufficient domestic market to justify their conversion into finished or semi-finished products here at home.

Economic policy is put together from a variety of elements but the over-riding objective of all nations in the seventies, must be the attainment of full employment, however defined, as the best guarantee of political, social and economic stability. To this end, all elements of policy—monetary, fiscal, commercial, energy and resources, agricultural, regional development—must be interconnected to ensure that they do not work at cross purposes and at the expense of over-all objectives.

It is in this realm of ideas and policy that I wish to concentrate my efforts. Economic growth is not unlimited. Even with an exponential increase in capital and population—three billion now, six billion people by the year 2000—a diminishing supply of non-renewable resources will restrain world growth. Canada is fortunate in its resource base and can insist on exports with a higher labor content.

Tax concessions that force the pace of our raw material exports or favor the over-employment of capital, which we have to import, at the expense of labor which is in surplus would not be consistent with long-run Canadian growth and employment objectives.

If Canada is to be an industrial force in the 1980s, we must be prepared now to husband our resources and to select those areas in which we can be internationally competitive and to manage and invest in the resources, physical and human, that will give us a compelling position.

To challenge openly long-established policies and practices would be embarrassing to my colleagues and to you, and unfair, if I were to remain in the cabinet. Therefore, I ask you to accept my resignation as minister of communications, effective immediately. I leave with real regret.

I fully support the national unity policies of the government and I am certain that these will achieve a better and a united Canada. In my own sphere of activity, I have greatly enjoyed the challenge that you entrusted to me as minister of communications.

With my warmest personal regards, I am

Sincerely yours,
Eric Kierans.

Trudeau to Kierans

Dear Eric,

It was with regret that I received your request to resign as minister of communications and it is with reluctance that I shall recommend to the Governor-General that it be accepted.

I fully share your concern about the economic future of Canada as do all your colleagues. While your own views have not always prevailed in the frequent discussions the cabinet has had on this subject, they have nevertheless added a dimension that has helped provide the broad perspective within which our decisions have been made. It is not only I, but all of your colleagues who will miss your contribution.

As minister of communications, you have played a most important role in defining the problems and helping to shape Canada's course in this difficult and challenging field.

I would also like to express my thanks for all the other contributions that you have made to the government and to the people of Canada.

While you will no longer be participating in cabinet, as a member of the Liberal caucus your views on all matters will still command the government's attention.

I appreciate the courtesy you have shown and the spirit you have exhibited in handling the difficult personal dilemma that has faced you.

With warmest personal regards,

Yours sincerely,
P. E. Trudeau

TRADE-A-TAPE
at
CORONA STEREO
TAPE CENTRES
2340 Douglas 388-5311

Manitobans Die In Plane Crash

GUNTON, Man. (CP) — Police and transport department officials are still investigating the cause of a plane crash this week in which two Manitoba men were killed. John Bloomfield, 32, of St. James-Assiniboia, and James Rachuk, 32, of The Pas, were the victims.

Cool-Aid Dance

Cool-Aid and the Victoria Youth Council will hold a benefit dance from 8 p.m. until 1 a.m. today at the Club Tango. Music will be supplied by As Sheriff, Frendlin Page, Buckeye, Sandoz and the Slow Gooonbash Bloooz Ensemble.

Smirnoff
VODKA
It leaves you breathless
This advertisement is not published or displayed by the Liquor Control Board or by the Government of British Columbia.

Now in VICTORIA

Hot Car from Bavaria.
The amazingly successful new BMW Bavaria.
6 cylinders. 2.8 liters, 130 mph. Under $6,000. Wundercar!

The new BMW Bavaria is taking the country by storm. For very good reasons.

It's fast. Does 130 mph with ease. That's because it's powered by the most advanced 6-cylinder engine ever built.

It's stable. Holds the road with an unshakeable grip, thanks to a suspension that was bred on the world's great racetracks. Lets you move at fantastic speeds.

Through incredible conditions. On impossible roads.

There's a little group of mad geniuses in our engineering department who are fighting the last good fight against conformity in auto design. They're responsible for all this.

We defy you to test-drive their masterpiece of a hot car and still keep your cool.

See Bavarian Auto Ltd. or contact BMW Distributors, Burrard at 5th in Vancouver

BMW
Bavarian Motor Works
in Munich, city of the 1972 Olympics.

Bavarian Auto Ltd.
Herald and Government Streets, Victoria, B.C.

SHOP-EASY
BUDGET BEATERS

CLARK'S SOUPS TOMATO OR VEGETABLE 8 10-oz. tins 1.00
SWIFT'S PREM LUNCH MEAT 12-oz. tin 49c
MALKIN'S PEARS 4 14-oz. tins 1.00
NALLEY'S ASST'D RELISH 3 12-oz. jars 89c
HEINZ KETCHUP 4 11-oz. btls. 1.00
FRASER VALE FRENCH FRIES 2 -lb. pkg. 39c
BETTER BUY BEANS with PORK 7 14-oz. tins 1.00
McLaren's PEANUT BUTTER 2 -lb. jar 89c
MALKIN'S APPLESAUCE 5 14-oz. tins 1.00

VALUE Check'd BEEF

SMOKED PORK PICNIC lb. 39c
WHOLE OR SHANK HALF

CANADA CHOICE, CANADA GOOD CROSS RIB ROAST lb. 89c
CANADA CHOICE, CANADA GOOD BLADE ROAST Blade Bone Removed Lb. 85c
CANADA CHOICE, CANADA GOOD GROUND ROUND STEAK lb. 99c
SEVEN FARMS, SLICED SIDE BACON lb. pkg. 69c
BURNS', BY-THE-PIECE BOLOGNA lb. 45c
CANADA CHOICE, CANADA GOOD RIB STEAK lb. 1.09c

FRESH FOR FLAVOUR PRODUCE

VALENCIA ORANGES 8 lbs. 1.00
CALIFORNIA No. 1 LETTUCE 2 Heads 39c
MIX OR MATCH RADISHES GREEN ONIONS 2 Bunches 25c

LOCATIONS:
Shelbourne Plaza
2187 Oak Bay Ave.
Colwood Plaza
Sooke Village
230 Cook St.
Cadboro Bay Village

SHOP-EASY
A CANADIAN COMPANY
Westfair Affiliate
Prices Effective April 30 to Saturday, May 1

CLASSIFIED

SECTION THREE

Eviction Plan Stands

Rest Hon Get Mone

Rehabilitation Minister Phil Gaglardi announced Thursday that rest home owners will get more money for welfare recipients who are their guests.

However, a spokesman for the rest homes said Gaglardi's "announcement" was vacant because many guests starting this month get $173.50 a month in pensions and the minister was simply saying it must all be turned over to the rest home.

The spokesman said the rest home owners, who are asking the government to increase the present, $150 monthly rate to at least $240, were more angry after they heard Gaglardi's proposal Thursday morning.

Wednesday, a general membership meeting in Victoria of the B.C. Rest Home Association decided that welfare recipients would be given eviction notices unless the government increased its payments.

Gaglardi said the rate was going up during a press conference that was called following Thursday morning's regular cabinet meeting, which he reported had approved the increase.

The spokes home owners zation will g meeting it w with its Va and another weeks to he negotiations v

Unless nego cessful, the re will give we who are their notices May 1

Also Thur disclosed that reduced the quirement for

Last fall, cabinet dec homes should of their bed welfare recip it has reduc ment to 15 available bed

The rest h said the 15 p ment would in any case still impo heavy for op if rates are

Rest homes raise the rate the financial for their own subsidize the recipients.

W
MONT END

Girl's Wear Sizes 7-14

GIRLS' COTTON DRESSES
17 only! Various sleeveless styles. Sizes 7 to 14. Was: 2.49. MONTH END SPECIAL 1.97

GIRLS' ALL WEATHER COATS
Lightweight styles in assorted colors. Limited quantity! Was: 12.99. MONTH END SPECIAL 3.00

GIRLS' SUMMER TOPS
Short, sleeveless, cotton tops in various colors. Limited quantity! Was: 2.50. MONTH END SPECIAL 1.97

TOP AND SHORTS SETS
Sleeveless, nylon sets, in bright Spring and Summer colors. Limited quantity! Was: 5.99. MONTH END SPECIAL 4.88

GIRLS' COTTON DRESSES
Assorted styles, assorted patterns and colors. Sizes 7 to 14. Limited quantity! Was: 3.99. MONTH END SPECIAL 2.88

GIRLS' COTTON SKIRTS
42 only! A host of styles and fabrics, and colors. Sizes 7 to 14. Was 4.99 MONTH END SPECIAL 1.97

GIRLS' TYE DYE PULLOVERS
Short sleeve styles in various colors. Sizes 7 to 14. Limited quantity! Was: 4.99. MONTH END SPECIAL 3.33

GIRLS' JUMP SUITS
Wide selection of various styles, including terrys and cottons, V-necks and pullovers etc. Limited quantity! Sizes 7 to 14. Value To: 9.99. MONTH END SPECIAL 4.77

GIRLS' NYLON T-SHIRTS
Sleeveless styles, sizes 7 to 14. 25 only! Was 2.49. MONTH END SPECIAL 1.44

GIRLS' CRIMPKNIT TOPS
25 only! Sleeveless styles in assorted colors. Sizes 7 to 14. Was: 3.99. MONTH END SPECIAL 2.88

GIRLS' LONG T-SHIRTS
Long styles cotton shirts. Limited quantity. Was: 2.99. MONTH END SPECIAL 1.97

Eviction Plan Stands

Rest Homes Get Money

Rehabilitation Minister Phil Gaglardi announced Thursday that rest home owners will get more money for welfare recipients who are their guests.

However, a spokesman for the rest homes said Gaglardi's "announcement" was vacant because many guests starting this month get $173.50 a month in pensions and the minister was simply saying it must all be turned over to the rest home.

The spokesman said the rest home owners, who are asking the government to increase the present, $150 monthly rate to at least $240, were more angry after they heard Gaglardi's proposal Thursday morning.

Wednesday, a general membership meeting in Victoria of the B.C. Rest Home Association decided that welfare recipients would be given eviction notices unless the government increased its payments.

Gaglardi said the rate was going up during a press conference that was called following Thursday morning's regular cabinet meeting, which he reported had approved the increase.

The spokesman for the rest home owners said the organization will go ahead with a meeting it will have Sunday with its Vancouver branch and another in about two weeks to hear a report on negotiations with government.

Unless negotiations are successful, the rest home owners will give welfare recipients who are their guests eviction notices May 14 or 15.

Also Thursday, Gaglardi disclosed that the cabinet has reduced the "welfare" requirement for rest homes.

Last fall, the provincial cabinet decided that rest homes should have one-third of their beds available for welfare recipients. However, it has reduced that requirement to 15 per cent of the available beds.

The rest home spokesman said the 15 per cent requirement would have little effect in any case because it would still impose burdens too heavy for operators to carry if rates are inadequate.

Rest homes did not want to raise the rates for guests with the financial resources to pay for their own care in order to subsidize the costs of welfare recipients.

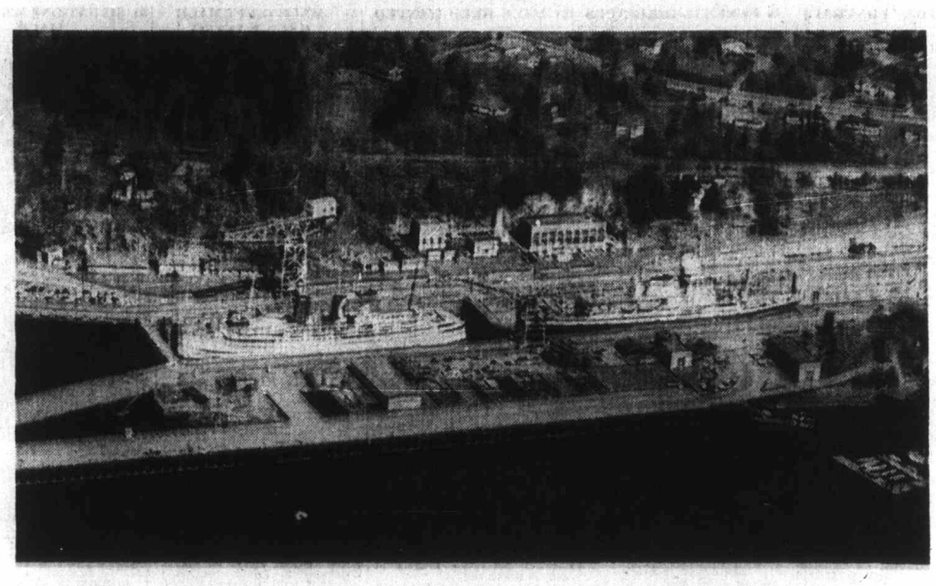

Old Drydock New Name

One of oldest drydocks in North America will be named Naden Graving Dock in Centennial 71 ceremony Saturday. Name will commemorate naval barracks, now part of CFB Esquimalt. Size of graving dock can be judged when it's clear there's room for third ship despite presence of Princess Patricia and weather ship Quadra undergoing refits earlier this week. CP ship is 373 feet long while Quadra is 404 feet in length. —(Roy Parrett).

Bones, Prayers Help to Shelter

The financial situation of the Mill Bay Good Shepherd Animal Shelter showed a "slight improvement" in April, Mother Cecilia Mary said Thursday night.

Mother Cecilia, head of the controversial 11-year-old shelter, told the Colonist publicity about the shelter's needs brought an increase in donations.

"I think we're going to pull through," she said, adding there is no thought to closing down the shelter with its capacity of 300-odd dogs, cats, horses and goats.

Although the shelter had been able to pay off only a small proportion of the bills which have been accumulating since January, it had been able to pay all its employees their full salaries as well as buy enough food for the animals, she said.

"Somebody asked me, 'What do you do if you haven't got any money at all?', and I told her, 'Pray.'" she said.

As well as increased donations, the Good Shepherd Friendship Centre, a small store the shelter runs at 880 Fort, had done well in April, Mother Cecilia said. With the tourist season, she said, the store's business should increase further.

Neighbors of the shelter at Mill Bay have continued to help out by providing bones and leftover meat for the dogs, she added.

The shelter's creditors, she said, have been "wonderfully kind" and have not demanded immediate payment of bills.

However, a restaurant on the shelter's premises which is being extensively renovated, is not expected to open until May 15 instead of May 1 as was earlier anticipated.

Until the restaurant is open, the shelter is not taking further steps to build campgrounds and cottages on their 60-acre site. However, Mother Cecilia added, some of the land has been cleared for this, and it is hoped it will get underway as soon as possible.

Vancouver Island Still Safe

Sea Life 'Wiped Out' by Oil

Diesel fuel spilled in Puget Sound virtually "wiped out" marine life along the south shore of Guemes Island near Anacortes, a Washington State department of ecology spokesman said Thursday.

There were however, no reports of oil being spotted in the Vancouver Island area, and none was expected to reach the coast of the Island.

Exposure to the oil killed crabs, oysters, sand worms, oyster drills, horse clams and other shoreline organisms, the spokesman said. Marine life also was killed in some areas on Lopez and Cypress islands.

A sophisticated and detailed study is under way to determine the lingering effect of the oil on the water and marine life. The department wants to know if the oil will persist and if it will prevent the establishment of a new marine population along the shoreline.

U.S. Coast Guard planes flew over the area Thursday and a spokesman reported only occasional light traces of the oil were still visible.

Waves continued to splash oil on the beach about five miles north of Ocean Park in southwest Washington.

The coast guard said there was no source known for the heavy oil but speculated it could have been old oil rising from the bottom or from the bilges of a ship pumped at sea. A strip of oil about one mile long and 15 feet wide was deposited on the beach.

Woolworth

MONTH END CLEARANCE SALE

Girl's Wear Sizes 7-14

GIRLS' COTTON DRESSES
17 only! Various sleeveless styles. Sizes 7 to 14. Was: 2.49. MONTH END SPECIAL 1.97

GIRLS' ALL WEATHER COATS
Lightweight styles in assorted colors. Limited quantity! Was: 12.99. MONTH END SPECIAL 3.00

GIRLS' SUMMER TOPS
Short, sleeveless, cotton tops in various colors. Limited quantity! Was: 2.59. MONTH END SPECIAL 1.97

TOP AND SHORTS SETS
Sleeveless, nylon sets, in bright Spring and Summer colors. Limited quantity! Was: 5.99. MONTH END SPECIAL 4.88

GIRLS' COTTON DRESSES
Assorted styles, assorted patterns and colors. Sizes 7 to 14. Limited quantity! Was: 3.99. MONTH END SPECIAL 2.88

GIRLS' COTTON SKIRTS
42 only! A host of styles and fabrics, and colors. Sizes 7 to 14. Was 4.99 MONTH END SPECIAL 1.97

GIRLS' TYE DYE PULLOVERS
Short sleeve styles in various colors. Sizes 7 to 14. Limited quantity! Was: 4.99. MONTH END SPECIAL 3.33

GIRLS' JUMP SUITS
Wide selection of various styles, including: terrys and cottons, V-necks and pullovers, etc. Limited quantity! Sizes 7 to 14. Values To: 9.99. MONTH END SPECIAL 4.77

GIRLS' NYLON T-SHIRTS
Sleeveless styles, sizes 7 to 14. 25 only! Was: 2.49. MONTH END SPECIAL 1.44

GIRLS' CRIMPKNIT TOPS
25 only! Sleeveless styles in assorted colors. Sizes 7 to 14. Was: 3.99. MONTH END SPECIAL 2.88

GIRLS' LONG T-SHIRTS
Long styles cotton shirts. Limited quantity! Was: 2.99. MONTH END SPECIAL 1.97

Girl's Wear Sizes 7-14

GIRLS' BERMUDA SHORTS
Various fabrics, assorted styles. Limited quantity! Sizes: 7 to 14. Was: 3.99. MONTH END SPECIAL 1.97

GIRLS' SHORTS
Various colors, sizes: 7 to 14. Limited quantity! Was: 1.99. MONTH END SPECIAL 99c

GIRLS' TERRY TOPS
36 only! Sleeveless, short styles in assorted colors. Sizes: 7 to 14. Was: 2.59. MONTH END SPECIAL 1.97

GIRLS' PERMA PRESS PULLOVERS
Assorted styles for over slacks and shorts. Sizes: 7 to 14. 23 only! Was: 2.99. MONTH END SPECIAL 1.97

GIRLS' VOILE BLOUSES
Fussy styles, long sleeve, in Spring and Summer shades. Sizes: 7 to 14. Limited quantity! Was: 4.99. MONTH END SPECIAL 2.88

Infants & Childrens Wear

INFANTS' DRESSES
Assorted colors. Sizes 1 and 2. Light weight, short sleeves. MONTH END SPECIAL, ea. 1.97

BOYS' TERRY T-SHIRTS
Short sleeves, various colors. Sizes 4 to 6X. Limited quantity! Was: 2.99 ea. MONTH END SPECIAL, ea. 2.66

GIRLS' SHORTS AND TOPS
Short sleeve tops, various colors. Sizes 4 to 6X. Limited quantity! Was: 2.99 ea. MONTH END SPECIAL, ea. 2.66

GIRLS' SHORTS AND TOPS
Sizes 4 to 6X. Assorted patterns in short sleeved tops. Limited quantity! Was: 1.99 ea. MONTH END SPECIAL, ea. 1.27

GIRLS' MIDRIFF TOPS
Assorted colors, sizes 4 to 6X. Limited quantity! Was: 2.99. MONTH END SPECIAL 1.97

GIRLS' SWIM SUITS
2-piece and 1-piece suits in various colours. Sizes 4 to 6X. Limited quantity! Was: 3.99. MONTH END SPECIAL 2.97

BABYS' TERRY JUMP SUIT
Short legs and short sleeves. Various colors. Sizes: 2, 3 and 3X. Limited quantity! Was: 3.99. MONTH END SPECIAL 2.97

Girls' Crimpknit Dresses
35 Only! Sleeveless styles in assorted colors. Sizes 7 to 14. Was: 7.77.
MONTH END SPECIALS 5.88

Girls' Tops, Slims and Shorts
Mix and match or co-ordinate pieces. Includes: cottons, terry, ty-dyes, crimpknits, V-necks, sleeveless, and short sleeves. Broken sizes: 7 to 14. Values To: 7.99. MONTH END SPECIAL 2.88

2.00 DRESS SALE
Shifts, summer dresses, day dresses, house dresses and also vests. Broken sizes, 7 to 14. Limited quantity.
2.00 each

MEN'S SHOE SALE
Various styles of dress and casual shoes. Broken sizes. Values To: 16.99.
5.00 pair
SAVE UP TO 11.99

CRIMPKNIT
60" wide. Various colors. Compare to 6.99 yd.
3.88 yd.
SAVE 3.11!

Men's & Boy's Wear

MEN'S SPORT SHIRTS
Short sleeves, permanent press, solids and stripes, sizes: S.M.L. Limited quantity! Was: 3.99. MONTH END SPECIAL 2.97

MEN'S LIGHT-WEIGHT PULLOVERS
Short sleeves, solid colors, Ban-Lon pullover. Mock turtle neck, broken sizes S.M.L. Limited quantity! Was: 7.99. MONTH END SPECIAL 5.97

MEN'S SHORT SLEEVE KNITS
Stanfield's fortrel and cotton knit shirts. Broken sizes: S.M.L. 23 only! Was: 6.00. MONTH END SPECIAL 4.97

STANFIELDS TRIMSLIM T-SHIRT
Fortrel and cotton pullover, assorted stripes. Broken sizes S.M.L.XL. Limited quantity! Was: 4.50. MONTH END SPECIAL 3.57

MEN'S CASUAL SLACKS
Various cuts and styles. Broken sizes. Limited quantity! Values To: 13.95 pr. NOW, pr. 7.00

Fabrics & Notions

FLANNELETTE
Various prints. 36" wide. Was: 79c yd. MONTH END SPECIAL ..... 2 yds. 1.00

ASSORTED PRINTS AND COTTONS
45" wide. Various colors and patterns. Was: 1.59 yd. MONTH END SPECIAL, yd. 99c

CELARA STRIPE POLYESTER
100% Polyester. Various designs and colors. 60" wide. Was: 7.47 yd. MONTH END SPECIAL, yd. 5.47

PRINTS, COTTONS, POLYESTER
45" wide. Fully washable. Wide range of colors. Values To: 2.47 yd. MONTH END SPECIAL ..... 2 yds. 1.47

BROADCLOTH
Assorted colors to choose from. 36" wide. Limited quantity! Was: 79c yd. MONTH END SPECIAL ..... 2 yds. 1.00

Women's & Teen Wear

PLAID DRESSES
Jumper styles with plain neck and sleeveless. 47 only! Broken sizes 10 to 18. Various colors. Was: 6.88. MONTH END SPECIAL 4.23

COTTON DUSTERS
42 only! Assorted prints and colors. Sizes 10 to 18. Values To: 5.99. MONTH END SPECIAL 3.87

LADIES' DRESS SALE
Includes: jerseys, cottons, summer plaids, linens, and more. Broken sizes 10 to 18 and some styles 18½ to 24½. Limited quantity! Values To: 27.00. MONTH END SPECIAL 8.88

LADIES' DRESS SALE
Cotton and linen light weights. Broken sizes 10 to 18 and some styles 18½ to 24½. Limited quantity! Values To: 10.99. MONTH END SPECIAL 7.23

SHIRTWAIST DRESSES
Assorted colors and patterns. Sizes 8 to 14. 21 only! Was: 6.88. MONTH END SPECIAL 5.23

LADIES' SKIRTS
Assorted fabrics, colors, and styles. 36 only! Sizes 8 to 14. Was: 5.99. MONTH END SPECIAL 4.54

LADIES' MIDRIFF TOPS
Assorted colors and styles. 23 only! Sizes 8 to 14. Was: 3.99. MONTH END SPECIAL 2.73

LADIES' SUMMER PLAID SALE
Includes: slims and vests. Sizes 8 to 14. Various colors. Limited quantity! Values To: 12.99. MONTH END SPECIAL 6.24

DENIM VEST SALE
Denim vests in various styles. Sizes 8 to 14. Limited quantity! Values To: 11.98. MONTH END SPECIAL 4.92

LADIES' KNIT SALE
Includes: dresses, 2-piece suits, short sets, and more. Sizes 8 to 14 and some styles 18½ to 24½. Limited quantity! Values To: 19.95. MONTH END SPECIAL 8.88

386-2121

CLASSIFIED ADVERTISING

386-2121

Vancouver Island's Largest Shopping Centre in Print

Circulation, 383-0725
Sports, 383-7000
TELEPHONES AFTER-HOURS
11:30 p.m. to 7 a.m.
Editorial, 383-4509
383-8309

BOX REPLIES

All replies to private box numbers available from 8:00 a.m. to 6:00 p.m. Monday to Friday inclusive.

Classified Counter, 8:00 a.m. to 6:00 p.m. Business Office, 9:00 a.m. to

* * *

OFFICE HOURS
5:30 p.m. Monday to Friday inclusive.

CLOSED SATURDAY

* * *

TELEPHONE HOURS
8:00 a.m. to 8:00 p.m. Monday to Saturday inclusive.

* * *

CLASSIFIED COPY DEADLINES

Regular classified advertisments may be placed at the counter, 8 a.m. to 5:00 p.m. on the day prior to publication. Monday to Friday inclusive. By telephone, 8:00 a.m. to 5:00 p.m. Monday to Saturday inclusive.

All classified semi-display copy must be in the possession of Victoria Press Ltd., 2631 Douglas Street, by 4:00 p.m. on the day prior to publication, with the exception of that copy for Sunday Colonist must be in by 4:00 p.m. Friday.

FULL COVERAGE CLASSIFIED RATES
AGATE TYPE ONLY

On day 8c per word per day.
Three consecutive days, 7c per word per day.
Six consecutive days, 6c per word per day.
Agate headings and white spaces can be charged at the word rate (5 words per line).
Minimum advertisement 10 words and $1.00.
Each initial, sign, group of figures and abbreviation counts as one word.

All ads requiring a style other than that mentioned above will be charged by the measured agate line (14 agate lines equal 1 inch).
One day 38c per line, $5.32 inch.
Three consecutive days, 33c per line, $4.62 inch.
Six consecutive days, 28c per line, $3.92 inch.
National rate 43c line per day.
Ten per cent surcharge if more than one size type is used.

Birth Notices, $2.00 per insertion.
In Memoriam notices, Cards of Thanks, Death and Funeral Notices, not exceeding 12 lines, $3.25 first insertion and $2.40 subsequent insertions. Each additional line, 33c daily.

Births, Deaths, In Memoriam Notices, Cards of Thanks not accepted by telephone.

SUBSCRIPTION RATES

Wherever carrier service is maintained, $3.00 per month.
By mail: Canada, $3.50 per month, $10.00 per three months, $39.00 per year. United States, $4.00 per month. Sunday only: Canada, 25c per copy, $13.00 per year United States, 30c per copy, $15.60 per year. Commonwealth and foreign rates upon request.
Mail subscriptions are payable in advance.
Authorized as second class mail, Post Office Department, Ottawa.
Member Audit Bureau of Circulations.

TERMS OF PUBLICATION

The Victoria Press Ltd. shall not be liable for no-insertion of any advertisement beyond the amount paid for such advertisement.
In the event of an error occurring the liability of Victoria Press Ltd. shall not exceed the charge for the space actually occupied by the item in question.
All claims on error in publication shall be made within 12 hours thereafter and if not made shall not be considered. No claim will be allowed for more than one incorrect insertion nor for errors not affecting the value of the advertisement.
All estimates of cost are approximate. Advertisers will be charged with space actually used.
All advertising copy will be subject to the approval of the Victoria Press Ltd., who reserve the right in its sole discretion to classify, reject or insert copy furnished.
Advertisements must comply with the British Columbia Human Rights Act which prohibits any advertising that discriminates against any person because of his race, religion, sex, colour, nationality, ancestry or place of origin, or because his age is between 44 and 65 years, unless the condition is justified by a bona fide requirement for the work involved.
While every endeavor will be made to forward replies to box numbers to the advertiser as soon as possible, we accept no liability in respect of loss or damage alleged to arise through either failure or delay in forwarding such replies, however caused, whether by negligence or otherwise.

CIRCULATION REPRESENTATIVES
Duncan, Chemainus
P. J. Rogers 746-6181
Lake Cowichan, P. Edwards 749-6771
Pt. Alberni, Mrs. A. Nilson 723-8312
Nanaimo, R. Lakey SK 3-2766

United States Representatives
MATHEWS, SHANNO AND CULLEN, INC.
New York, Boston, Chicago, Detroit, Philadelphia, Pittsburgh, Cleveland, Syracuse, Charlotte, Atlanta, Cincinnati.

DUNCAN BUREAU
262 Station Street (Hamilton Electric Building). Office and telephone hours 1 p.m. to 5 p.m. Monday to Friday, inclusive.
PHONE DUNCAN 746-6181

CLASSIFIED SERVICE FOR DUNCAN COWICHAN VALLEY CHEMAINUS RESIDENTS
Classified Ads phoned in to our Duncan office before 3:30 p.m. will appear 746-6181 in the following day's papers.

PHONE DIRECT
386-2121
TO PLACE YOUR CLASSIFIED AD

1 BIRTHS

COX — born to Mike and Jean Cox, 274 Ganges Crescent, at the Royal Jubilee Hospital on April 25th, 1971, a bouncing baby boy, Bryan Eric, 10 pounds. Thanks to Dr. R. Forgie and Dr. Morrison.

HAM — Born to Mr. and Mrs. Earl I. Ham, 4321 Tyndall Avenue, Victoria, B.C., at the Royal Jubilee Hospital, on April 28, 1971, a daughter, Kathleen Anne, 7 lbs. 8 oz. A sister for Robbie. Many thanks to Dr. A. V. Piper, Dr. G. W. Robson, and the Maternity Nursing Staff.

HNYLYCIA — born to Pete and Esther Hnylycia, 3140 Fifth St., at the Royal Jubilee Hospital on April 23rd, 1971, a daughter, a baby sister for Brian, Gordon and Cindy. Special thank you to Dr. Borsman, also Dr. Boulton and Dr. Graham Marr.

McGRATH — born to Fred and Carolyn McGrath (nee Adams) 2133 Bradford Ave., Sidney, at the Royal Jubilee Hospital on April 25th, 1971, a daughter Kristina Lea, 6 pounds, 13 ounces.

TAYLOR — born to Mr. and Mrs. K. L. Taylor, 312 Kamloops Ave., Victoria, B.C. at the Royal Jubilee Hospital on April 26, 1971, 9 lbs. 1 oz.; a sister for Jackie and Leigh.

THOMSON — born to John and Cora (nee Bethel) 3906 Olivia Place, at the Royal Jubilee Hospital on April 26, 1971, a son, John Stewart; a brother for Douglas, 6 lbs. 14 ozs.

5 DEATHS, FUNERALS

AGNEW—At the Royal Jubilee Hospital on April 26, 1971, John Chaseau Agnew, formerly of Toronto, Ont. Survived by his loving wife Margaret at the residence, 118 Croft St., also his son and daughter-in-law, John and Doruse Agnew, and 3 grandchildren, David, Christina and Karen, Toronto, Ont. The late Mr. Agnew served with the Royal Navy in the First World War, and was a member of the Red Chevron Assn. Private family service in HAYWARD'S FUNERAL CHAPEL on Friday, April 30. Rev. Canon Jack Rogers officiating. Cremation. Flowers gratefully declined.

CLASSIFICATION INDEX

VITAL STATISTICS
1 Births
5 Deaths and Funerals
8 Cards of Thanks
9 In Memoriam
10 Funeral Directors

NOTICES
11 Monumental
14 Announcements
15 Coming Events and Meetings
16 Catering, Banquet and Reception Rooms
17 Restaurants
18 Places to Visit
20 Lost and Found

EMPLOYMENT
21 Male Help Wanted
25 Male or Female Help Wanted
26 Female Help Wanted
27 Teachers Wanted
29 Situations Wanted Male
30 Situations Wanted Female
31 Situations Wanted Male or Female

BUSINESS SERVICES AND DIRECTORY
36 Business Services and Directory

PERSONAL SERVICES
32 Trade Schools
33 Bands, Musicians and Orchestras
38 Travel
39 Personals
40 Business Personals
42 Education
43 Dancing
71 Music Teachers

MERCHANDISING
60 Fuel
63 Timber
65 Building Supplies
70 Musical Instruments
77 Motorcycles
79 Bicycles
80 Boats and Marine
83 Aeronautical
92 Sporting Goods
93 Stoves and Furnaces
96 Cameras, Supplies and Photo Finishing
97 Furniture
98 TV, Stereo, Radio Sales and Service
99 Groceries, Meat and Produce
100 Miscellaneous for Sale
102 Miscellaneous Wanted
103 Miscellaneous to Rent
112 Wanted to Rent, Miscellaneous
115 Swaps
117 Antiques
119 Florists
120 Garden Supplies
125 Pets and Supplies
127 Chicks, Poultry, Hatching Eggs, Supplies
128 Livestock and Supplies
130 Heavy Equipment, Machinery
135 Farm Implements

AUTOMOTIVE
150 Cars for Sale
151 Foreign Import and Sports Cars
152 New Car Directory
153 Trucks and Buses
156 U-Drives and Auto Washing
158 Tires
160 Parts, Accessories
162 Auto Repairs, Service and Towing
164 Auto Body Work and Painting
166 Cars and Trucks Wanted
168 Campers and Trailers
169 Mobile Homes and Parks

ACCOMMODATION
175 Hotels
178 Summer Resorts
181 Tourist Accommodation
185 Convalescent and Rest Homes

RENTALS
190 Room and Board
191 Room and Board Wanted
193 Rooms to Rent
194 Rooms Wanted
197 Housekeeping Rooms to Rent
199 Housekeeping Rooms Wanted
200 Apartments to Rent, Unfurnished
201 Apartments to Rent, Furnished
203 Apartments Wanted
206 Duplexes to Rent
207 Duplexes Wanted to Rent
210 Houses to Rent, Unfurnished
211 Houses to Rent, Furnished
212 Houses Wanted to Rent
215 Halls, Warehouses, Stores and Offices to Rent

FINANCIAL
155 Automobile Financing and Insurance
230 Personal Loans and Insurance
233 Mortgage Loans and Insurance
234 Mortgages for Sale
235 Wanted to Borrow

REAL ESTATE
240 Business Opportunities
241 Business Opportunities Wanted
244 Revenue Property
245 Revenue Properties Wanted
247 Commercial or Industrial Properties
250 Houses for Sale
253 Country Homes and Properties
256 Waterfront Properties
260 Condominiums for Sale
263 Garages for Sale, Rent, Wanted
265 Houses Wanted to Buy
268 Listings Wanted
270 Exchange Real Estate
271 Lots for Sale
273 Property for Sale
274 Property Wanted
280 Acreage for Sale and Wanted
285 Up-Island Properties
290 Farms for Sale and Wanted
293 Gulf Islands Properties
295 Listings Cancelled

NOTICE OF COPYRIGHT

Full, complete and sole copyright in any advertisement produced by Victoria Press Ltd. is vested in, and belongs to, Victoria Press Ltd.; provided, however, that copyright IN THAT PART AND THAT PART ONLY of any such advertisement consisting of illustrations, borders, signatures or similar components which is, or are, supplied to Victoria Press Ltd. by the advertiser in the form of engravings, matrices, casts, etc., and incorporated in said advertisement shall remain in and belongs to the advertiser.

5 DEATHS, FUNERALS

ALMOND—On April 27, 1971, in Victoria, Mrs. Agnes (Nan) Almond, aged 59 years of 2802 Prior St., a resident here for 55 years. She leaves her husband Joe; one son, Tom, of Victoria; 3 grandchildren; one sister, Mrs. W. (Janet) Stewart, of Alert Bay.
Service in McCall Bros. FLORAL CHAPEL, Johnson and Vancouver Sts., on Friday, April 30, at 10:15 a.m. with the Rev. John Travis officiating. Interment at Hatley Memorial Gardens.

BLAKE — On April 29, 1971, in Victoria, Mrs. Bessie Blake, aged 92 years, formerly of 3807 Duke Rd., Albert Head, a resident here since 1917. Widow of Frank C. Blake, she leaves 3 sons, Leslie H., Reginald A., and Edgar R. of Victoria; 2 daughters, Mrs. G. (Constance) Musselwhite of Victoria and Mrs. C. (Marjory) Ridley of Colwood; 21 grandchildren; 33 great-grandchildren; one sister in England.
PRIVATE service in McCall Bros. FAMILY CHAPEL, on Tuesday, May 4, at 10:15 a.m., with Venerable Archdeacon H. J. Jones officiating. Interment at Colwood Burial Park.

GRAY — At Victoria, B.C., on April 27, 1971, Flora McDonald Elliott Gray, widow of the late Andrew Jack Gray. Survived by her sister, Mrs. Mary Lucas, and nephew, Mr. C. Robert Lucas of Wolfville, Nova Scotia; also 3 aunts, and many dear friends in Vancouver and Victoria. The late Mrs. Gray was a Past Worthy Matron of the O.E.S. Chapter No. 50, Langley, B.C., and was a long-time employee of The Royal Bank of Canada.
Funeral service on Friday, April 30, at 11:30 a.m. in HAYWARD'S FUNERAL CHAPEL, 734 Broughton St., Very Rev. Dr. J. L. W. McLean officiating. Cremation. Flowers gratefully declined and donations to the Canadian Cancer Society, Box 202, Victoria, B.C. would be appreciated.

HARWOOD — In Victoria on April 27, 1971, Mr. Arthur Henry Harwood, aged 94 years, of Apt. 6-150 Douglas St., born in Oxfordshire, England, coming to Canada in 1908, resident here since 1949. He leaves his wife, Minnie K.; son, Steven A. Harwood of Pincher Creek, Alta.; daughter, Mrs. S. (Beatrice) Tucker of White Rock; grandson, Marvin Harwood of Rimbey, Alta.; 5 other grandchildren; 18 great-grandchildren; nephews in England. He was a life member of the Lions Club, Waterton Lakes Park, Alta., and was the first Postmaster at Waterton Lakes Park and magistrate for both Provincial and Federal Governments at Waterton, residing there for 40 years.
Funeral service in McCall Bros. FLORAL CHAPEL, Johnson and Vancouver Sts. on Friday, April 30, at 2:00 p.m., with the Rev. G. Harrington officiating, followed by cremation (Masonic Auspices).

LODGE NOTICE
Members of Mount Newton Lodge AF&AM, No. 89, B.C.R., are requested to attend an emergent communication to be held at the Masonic Temple, Saanichton, on Friday, April 30, 1971, at 1 p.m., for the purpose of attending the funeral of our late brother Arthur Henry Harwood. Members of local lodges and sojourning brethren are invited to attend. — By order of the Worshipful Master, Claude E. Jeffery, Secretary.

KEEFE — At the Royal Jubilee Hospital, on April 29, 1971, Mrs. Nona Dean Keefe, of 1737 Rockland Ave.; born in Philadelphia, Penn., a resident of Victoria since 1969. She is survived by her husband, Commander Thomas J. Keefe Jr., U.S. Navy; 5 children, Alyson, Michele, Lauren, Brian and Shannon Lee, all at home; her mother, Mrs. Gertrude B. Dean, Philadelphia; 3 sisters, Mrs. Beverley Calpan, Mrs. Meryl Schmucker and Mrs. Adrianne Lee all of Philadelphia; also her aunt and uncle, Mr. and Mrs. Matthew J. McCarthy of Philadelphia.
Funeral arrangements will be announced later by McCall Bros. Funeral Directors Ltd.

MELLOR — In Victoria, April 27, 1971, Mrs. Alice Jane Mellor, of 431 Heather Street, in her 93rd year. Beloved mother of Mrs. M. W. (Winnie) Sedgley, with whom she resided for the past 18 years; Mrs. J. W. (Ray) Harris of Medicine Hat, and John Buckley Mellor of Calgary. Predeceased by her husband, in Medicine Hat, 29 years ago.
Memorial service will be held in Fairfield United Church, Saturday, May 1, 1971, at 2:30 p.m. Rev. Dr. H. W. Kerley officiating. Arrangements in charge of the Memorial Society of B.C. and First Memorial Services Ltd. Cremation. Flowers gratefully declined, but if desired, contributions may be made to Fairfield United Church Women.

TROUGHTON—On April 29, 1971, at the Veterans' Hospital, Mr. Gordon William Troughton, aged 46 years, of 904—701 Esquimalt Rd.; born in Moose Jaw, Sask., resident here since 1953, a retired P.O. in the R.C.N. He is survived by his loving wife, Helen; 3 daughters, Mrs. Billie Fossa, Mrs. Rae Stevens and Mrs. Wendy Barlow, all of Victoria; 6 grandchildren; one brother, Wilf, of Vancouver, and one sister, Muriel Greenfield, of Winnipeg. He was a life member of the P.O.'s Mess.
Funeral service in McCall Bros. FAMILY CHAPEL on Monday, May 3, at 3:00 p.m., with the Rev. Harry Pike officiating. Interment at the Veterans' Cemetery. (Flowers gratefully declined. Donations, if desired, may be made to the Heart Fund, 620 View St.)

8 CARDS OF THANKS

OUR SINCERE AND HEARTFELT thanks to the many relatives and friends for their cards, letters and floral tributes and the kindnesses offered in the sad loss of a dear son and brother, Gordon Jeune. Our deep appreciation to the pilots of the Trans Mountain Airways, Victoria Flying Service, Air-Sea Rescue Squad and the other volunteers taking part in the search, we realize the great risk each man took performing this unselfish act. — Mr. and Mrs. Herbert H. Jeune, Vera and Wallace.

9 IN MEMORIAM

LAW — In loving memory of Joseph Law, who passed away April 30, 1970.
"Nothing can ever take away,
The love a heart holds dear.
Fond memories linger every day,
Remembrance keeps him dear."
—Always remembered by his loving wife, Violet and family.

LAW — In loving memory of our only brother, Joe, who passed away April 30, 1970. Always remembered by Ruth, Katie and Grace.

READING — In loving memory of our beloved husband and father and grandfather, Mr. H. J. Reading, Chief Yeoman of Signals, late Royal Canadian Navy, passed away April 30, 1968. In loving memory also our beloved brother and Uncle Bill, killed at Battle of the Somme, Dec. 13, 1916, age 19 years, and my beloved son and brother Bill who was killed on the sea Oct. 22, 1940 on the HMCS Margaree, age 19 years. Sadly missed by all. —The Reading family, 242 Obed Ave.

10 FUNERAL DIRECTORS

HAYWARD'S CHAPEL
Ready to carry out the family's wishes, quietly, sympathetically, with efficiency and dignity.
386-3505
734 Broughton St.
A. W. FRANCIS, OWNER-MGR.

THOMSON & IRVING
Funeral Chapel
Est. 1906 — Formerly of Winnipeg
A Dignified and Understanding Service at Moderate Cost
PRE-NEED AT NEED
SHIPMENTS
1625 Quadra St. Phone 384-2612

CHAPLIN'S FUNERAL CHAPEL
Kindness — Courtesy — Service
1155 Fort 384-5512

FIRST MEMORIAL SERVICES
Undertakers for the Memorial Society of B.C. — 384-7041

10 FUNERAL DIRECTORS

WE CARE
Four Chapels Dedicated to Service.

SANDS MORTUARY LTD.
'Memorial Chapel of Chimes'
1803 Quadra, Victoria, B.C.
388-5155 - 388-5156 - 383-7511

SANDS
"CHAPEL OF ROSES"
9838 Fourth St., Sidney, B.C.
656-2932

WESTWOOD
"CHAPEL OF FLOWERS"
(SANDS)
No. 1, Newcastle Ave.,
Nanaimo, B.C. - 753-2032

SANDS
"CHAPEL OF HEATHER"
317 Goldstream Ave.,
Colwood, B.C. - 478-3821

Independent, Family Owned and Controlled. Sands since 1912.

McCALL BROS.
Funeral Chapels
1400 Vancouver Street
385-4465 — 385-4466 — 385-4467
The wishes of all concerned fulfilled with good taste.

FRIDAY
ALMOND, Mrs. Agnes (Nan)
10:15 a.m.—FLORAL CHAPEL.
HARWOOD, Mr. Arthur H.
2:00 p.m.—FLORAL CHAPEL.
HORWOOD, Mrs. Elizabeth M.
3:15 p.m.—FAMILY CHAPEL.
HARRISON, Mrs. Mary
4:15 p.m.—FLORAL CHAPEL

TO BE ANNOUNCED
TROUGHTON, Mr. Gordon William

11 MONUMENTAL

STEWART MONUMENTAL Works Ltd.
ESTABLISHED 1896
Memorial of Distinction
Marble fireplaces and tabletops.
1403 May St. 384-3452

MORTIMER'S MONUMENTS
ESTABLISHED 1877
"The Finest in Craftsmanship"
633 David St. — 383-6421

14 ANNOUNCEMENTS

HELL DRIVER
½-Price Tickets
At DAVID 386-6168

15 COMING EVENTS and MEETINGS

VICTORIA CHINATOWN LIONS' BINGO
O.A.P. HALL
1600 Government Street
Friday, April 30, 7:30 p.m.
Good Services
Good Timing
Good Prizes
Door Open at 6 p.m.

Dance to Victoria's
BIG BAND
(Shades of Dorsey and Miller)
Saturday, May 1, 9-1 a.m.
CRYSTAL GARDEN
$5.00 Couple
Tickets at:
Heisterman Co., Stevens Interiors and the Record Gallery

CATS PROTECTION LEAGUE annual spring tea and bazaar Royal Canadian Legion Hall 1616 Blanshard, Saturday, May 1, 2 to 4 p.m. Stalls, home cooking, aprons, books, plants, superfluitys. Admission 50c.

RUMMAGE SALE, BAKE SALE, 11 a.m. - 3 p.m. Auction 3 p.m., Saturday, May 1. Handicraft and reasonable rummage, power mowers, furniture, FM tuner, etc. L.D.S. Chapel, 2990 Quadra. Food and live music available.

HORSE RACING VANCOUVER — V.I. Coach Lines Race Track Special leaves Saturday, May 8, and every second Saturday 9 a.m. returns 9:15 p.m. $7.00 ea. Call 385-4411 Loc. 45. V.I. Coach Lines Ltd. 710 Douglas Street.

HORSE RACES, VANCOUVER
1, 2, 3 Club bus leaves rear of Executive House this Saturday, May 1 at 9:00 a.m., return after last race. Fare $7.00. New members welcome. Phone 384-8479 or 386-2000.

ST. MARGARET'S SCHOOL FUN fair and bazaar, 1080 Lucas Ave. (off McKenzie Ave.) May 1st, 2 p.m. to 5 p.m. Good clothing and white elephant, ponies, etc.

RUMMAGE SALE
Victoria Business and Professional Womens Club, will hold sale on Saturday May 1, at 9 a.m. in Memorial Hall, Corner Rockland and Vancouver.

BINGO, SATURDAY, MAY 1ST, 8 p.m. Prosp. t Lake Community Hall.

16 CATERING, BANQUET and RECEPTION ROOMS

WEDDINGS, BANQUETS, MEETING. Taj Mahal, 1318 Broad. 383-5525.

20 LOST and FOUND

LOST: 5-MONTH-OLD FEMALE unspayed dog, black and brown. Last seen Central Park area. 598-3677.

REWARD OFFERED FOR REturn of missing lady's Peugeot racing bike. Victoria Press, Box 385.

LOST: LADY'S PRESCRIPTION sun glasses at Lake Cowichan Kiwanis Park on April 25. 746-7946.

LOST: LADY'S LARGE SIZED watch, Humboldt Street, near Empress Hotel. 477-2709 or 385-9731.

LOST: BLACK FEMALE PUPPY, small Heinz 57, gold collar, Colwood area. 478-3965.

BRIEF CASE LOST IN ROYAL Bank Parking lot, corner Pandora and Douglas. Please call 477-2771.

LOST YOUR PET? — HOMES wanted, found. SPCA. 383-0514.

HAVE YOU LOST YOUR CAT? Homes wanted. CPL, 598-3731.

2 SIAMESE CATS, LOST IN THE Hillside-Cook area. Phone 385-2210.

21 MALE HELP WANTED

ADVERTISEMENTS IN THIS CLASSIFICATION MUST COMPLY WITH THE BRITISH COLUMBIA HUMAN RIGHTS ACT SEE COLUMN 1

NATIONAL TOBACCO CO. expanding its sales force, requires a sales representative for Vancouver Island.
OUR REQUIREMENTS ARE:
Young and aggressive
Ambitious and hard working
Min. Grade 12 education
Prepared to travel
WE OFFER:
Excellent training
Good salary
Car and expenses
Medical and insurance benefits
and an opportunity to advance within a progressive company. Send details of age, education, marital status, etc., to Victoria Press, Box 367.

FIRST CLASS PAINTER MUST have foreman ability and knowledge of blueprints. Victoria Press Box 350.

RELIABLE MAN TO SELL Rawleigh Products. Phone 382-7704 8-9 a.m.

21 MALE HELP WANTED

OPPORTUNITY — SECURITY
No experience necessary.
—Permanent secure position.
—Training programme leads to managerial assignment.
—Rapid advancement.
—Comfortable starting salary.
—Future earnings are well above average.
—Work consists of helping people with their financial problems.
—Many employee benefits.
AVCO FINANCIAL SERVICES
742 YATES STREET
386-2407

ELECTRICAL ADVERTISING
A high-calibre salesman is required to work the Victoria territory for a large sign manufacturer. Experience in the sign industry an asset but not essential as we will train the right applicant. Remuneration in proportion to experience and ability. All company benefits available. Car is essential. For a personal interview, send details of sales experience, etc., to Victoria Press, Box 313.

REQUIRED IN NEAR FUTURE, A watchman, includes clean-up duties for Saturdays only, rate $3.42 an hour, suitable for semi-retired person over 45 years of age, must be in good health. Written application only. Please include phone number, mail to Industrial Relations Supervisor, B.C. Forest Products Ltd., P.O. Box 310, Victoria.

Representative Required

With local office and equipment firm. Neat, responsible, with secondary education. No previous experience required. (On the job training available). Applications available at Island Business Machines Ltd., 2663 Douglas St. Apply in person only.

FOR HOME FURNISHINGS RETAIL store, duties are general. Example: receiving, assembly, delivery, etc. Must have chauffeur's licence. Opportunity for sales training at later date. Salary. Apply by writing immediately giving full details of past history. State phone number. Victoria Press, Box 368.

TWO MILLWRIGHTS — REquired for Sawmill at Campbell River.
—Steady Work
—Swing Shift
—Union Rate
(Apprentice millwrights may apply) Box 249, Campbell River, B.C. Phone 287-3307 (evenings).

NEWSPAPER STREET SALESMAN required for part-time corner location sales work. Pleasant outdoor work, ideal for pensioner or person requiring supplemental income. Should average minimum of $25 to $30 weekly. Phone Mr. Phillon, Victoria Press Ltd., 383-4111 for appointment.

YOU
May be the man we are looking for. If you are bondable, anxious or need to earn over $10,000 the next year we want to hear from you. We are a local company in a flourishing and rapidly expanding field. Investigate this opportunity. 386-1432 weekdays 9-5 and 7-9 p.m.

NORTHERN INTERIOR SHIPYARD requires working foreman-manager fully conversant with wooden and steel marine repairs and installation; and able to be trained to operate small drydock. Reply in confidence to Victoria Press, Box 405.

LIFE INSURANCE SALESMAN required immediately, previous selling experience helpful, but not necessary. Must be bondable. Excellent salary plus commission and fringe benefits. For appointment please call 388-6681, 9 a.m. - 5 p.m.

CARPET SALESMAN— ESTIMATOR
For contract division of an aggressive, expanding Victoria carpet firm. High potential earnings on commission basis for right man. Reply to Victoria Press, Box 345.

ADVERTISING SALESMAN WITH experience to sell new flying billboards — leads, salary, commission. The right man will be right and lucky. Send resume Victoria Press Box 393.

MARRIED MIDDLE-AGED MAN who wishes to supplement his income. Saturday and Sunday, 1 p.m.-11 p.m. Must be energetic for service station work. 388-6511.

WANTED: SINGLE MAN FOR A dairy farm. Must be able to handle milking machines. Victoria Press, Box 392.

EXPANDING YOUNG COMPANY requires reliable sales personnel. Please phone 658-8794 between 6-9 p.m.

PLUMBER WANTED TO ASSIST owner in plumbing new house, must know Victoria By-Laws. 386-1517.

25 MALE OR FEMALE HELP WANTED

ADVERTISEMENTS IN THIS CLASSIFICATION MUST COMPLY WITH THE BRITISH COLUMBIA HUMAN RIGHTS ACT SEE COLUMN 1

DISTRICT OF PORT HARDY
ACCOUNTANT

Applications are invited for the position of accountant for the municipal district of Port Hardy. Applicants should have a good knowledge of municipal work, and should be conscientious and adaptable, with the ability to meet the public. Completion or registration in municipal administration courses would be an asset.
Port Hardy is a growing community, and the successful applicant could have a good future if willing to adapt to present conditions.
Applicants should state age, marital status, experience and salary required.
Don Jones,
Clerk-Treasurer,
District of Port Hardy,
Box 68, Port Hardy, B.C.

REALTORS
JOIN THE TEAM
AT
OAK BAY REALTY
The Oak Bay area is recognized as having the finest real estate. If you live or work in this area why waste your time and gas going to an office downtown? At OAK BAY REALTY we are enlarging our team and would like to talk to you about the advantages of joining us. Generous commission split, congenial companions, MSA and Group Life Insurance. Office and sales assistance, leads, encouragement and personal supervision. Come and see our new office at 2194 Oak Bay Ave. Call Jack Mears, 598-3321. MEARS' OAK BAY REALTY LTD.

REAL ESTATE

LOOK! WHITTOME'S — NOW IN ROYAL OAK
Thinking of making a move? We have openings for 3 or 4 licensed sales people. Consider these advantages:
1—Fine location with plenty of Free Parking.
2—No management competition.
3—Appraisal assistance in listing.
4—A successfully operated Guaranteed Sales Plan.
Want to know more?
Give Jack Kenner a call at 479-1667
J. H. Whittome and Co. Ltd.
Royal Oak Branch, 479-1667

FOR ESTABLISHED LOCAL COMpany, responsible person good at figures, and familiar with stock control and invoicing procedures. Some typing. Victoria Press, Box 370.

WANTED BY MAY 1, RELIABLE person as general helper. Must have experience with animals, can live in. Good Shepherd Shelter at Mill Bay.

RETIRED COUPLE FOR RESIdent caretaking, 33 apts. Good health and ability to meet public essential. Victoria Press Box No. 407.

MIDDLE-AGED ENERGETIC couple for caretaking duties in large block. Good wages. Victoria Press, Box 249.

RELIABLE COUPLE TO MANAGE, caretake, live-in, 17-unit apartment. References. Victoria Press, Box 319.

25 MALE OR FEMALE HELP WANTED

CARETAKER

Assistant resident caretaker required for large adult apartment complex. Middle-aged man preferred who is willing to work. Must like gardening and be able to do "handy-man" repairs. Congeniality and neatness essential. References required. Victoria Press, Box 381.

CARETAKERS

Caretaker couple required for 18 suite Apt. Live-in, 1-BDRM suite provided plus salary. References required. Victoria Press Box 371.

26 FEMALE HELP WANTED

ADVERTISEMENTS IN THIS CLASSIFICATION MUST COMPLY WITH THE BRITISH COLUMBIA HUMAN RIGHTS ACT SEE COLUMN 1

THE BAY
Drapery Sales
The Bay has a full-time sales position for a woman with experience in drapery sales. The successful applicant should be acquainted with all aspects of drapery sales — including color coordination and measuring.
This challenging full-time position offers a good starting salary with a wide range of benefits. If you qualify please apply in person, Wednesday to Friday, between 1 p.m. to 2 p.m., Personnel Department, 4th floor.
The Bay

KEY PUNCH OPERATORS
Here's some money for summer holidays!
Experienced operators required for 6 weeks—evening assignment.
CALL
OFFICE OVERLOAD
388-5565

AVON CALLING
Mt. Tolmie - Gordon Head
EARN FOR A SUMMER VACATION. A CAR. CAMP OR COLLEGE FOR YOUR CHILDREN. Be an Avon Representative and earn extra money. Win prizes. Meet people. Have fun. It's easy to get started. Just call: Mrs. G. Settler, 4000 Carey Rd., 384-7345.

CLERK-TYPIST. CARRY OUT statistical and accounting functions, bank reconciliation, coding accounts payable for data processing and other record keeping of a diversified nature. Present multi-clerical office serving a large social work staff. Salary $360-$445 depending upon experience. Good fringe benefits. Reply to Victoria Press Box 389.

RN FOR THE POSITION OF matron for a private hospital in the Comox Valley. Good working conditions, living quarters provided. Suitable for husband and wife team. References required. Direct replies to the matron, Box 579, Comox, B.C.

THOROUGHLY EXPERIENCED SALES LADIES FOR SPECIALTY OUTERWEAR STORE. ONLY THOSE HAVING SOLD BETTER CLASS CLOTHING NEED APPLY. MATT FISHER, HILLSIDE MALL, 385-7143.

EXPERIENCED PRACTICAL nurse for nursing home, 4-day week, 4 to 12 shift. Near Beacon Hill Park. References required. Phone 383-5447 between 10 a.m. and 4 p.m.

EXPERIENCED INSURANCE woman for permanent 5 day week. Must be able to work independently and have a good knowledge of insurance. Reply Victoria Press Box 353.

LARGE VICTORIA LAW FIRM requires secretary with wide, experience in conveyancing. Salary commensurate with experience and ability. 386-1465.

ROOM MAID, WILL CONSIDER non-experienced also. Good working conditions. Apply Housekeeper, Royal Olympic Hotel, 642 Johnson St.

DO YOU HAVE THE TIME? I have the job for you. Managers and sales ladies needed. No investment. 478-4769, 382-5400, 384-0188.

HAIRDRESSER, MARRIED, PARTtimer required. Annas Taylor Beauty Salon (Mr. Andrews, 383-6015. Evenings 598-1849.)

WANTED: PART-TIME HELP. Experienced in grocery and bedding plants. Apply Harry's Grocery, 1817 Oak Bay Ave.

INSTRUCTOR FOR HAIRdressing school. Must be congenial and dependable. Contact Mrs. Hajnal, 386-3621 or 477-3849.

LADY TO LIVE-IN, TAKE CARE of house with father and 4 children, aged 10-15. One child no objection. Write 1781 Laval, Victoria, B.C.

EXPERIENCED PART-TIME waitress wanted, apply in person, The Gold Cup Restaurant, 1122 Yates St.

EXPERIENCED WAITRESS FOR counter, 11:30-7:30. Apply Gibson's Grill, 914 Yates St. between 2-4 p.m.

LADY FOR BABYSITTING AND light housekeeping. Occasional day or weekend. 656-4846.

TRAVEL CONSULTANT. TYPING essential. Please send resume to Victoria Press. Box 363.

EXPERIENCED WAITRESS, apply personally Taj Mahal, 1318 Broad Street.

RECEPTIONIST NEEDED. APPLY 723 Fort St. downstairs. Between 2-6 p.m.

PART-TIME HAIR STYLIST IN Cordova Bay district. 658-5914 or 478-5611.

RELIABLE BABYSITTER FOR evenings. 2 children ages 5 and 7, no housework. 384-9746, 9-6 p.m.

DON'T WORK HARDER. WORK smarter. Part-time, no investment. 382-0136, 382-0925.

BABYSITTER REQUIRED FOR 6½ month old baby. Tillicum area. Weekdays 5-12 p.m., 384-5791.

EXPERIENCED TELLER required. Please phone 598-3396.

27 TEACHERS WANTED

ADVERTISEMENTS IN THIS CLASSIFICATION MUST COMPLY WITH THE BRITISH COLUMBIA HUMAN RIGHTS ACT SEE COLUMN 1

SCHOOL DISTRICT No. 62 (SOOKE) Applications are invited for elementary teacher-librarian to serve two schools.
Applicants apply to:
District Superintendent of Schools,
2227 Sooke Road,
Victoria, B.C.

29 SITUATIONS WANTED MALE

DUTCH LANDSCAPER
Redesign your garden for lower maintenance costs. Complete landscaping service including rockwalls, brick work, patios, ponds, supply of nursery stock, etc. Low winter and year round maintenance rates in effect now. Free estimates. Phone 592-1972 or 592-3748.

CARPENTRY: Kitchen, basement remodelling, cabinets, arborite, ceilings.

PAINTING: Interior, exterior. Free estimates. Reasonable, reliable. References. 592-3490 or 598-1945.

ELECTRONIC BENCH-WIREMAN, several years experience repairing highly complex electronic equipment. Excellent reference. Phone 384-8244.

LANDSCAPING — REDESIGN Pruning, gardening, etc. 382-0201

29 SITUATIONS WANTED MALE

MOTEL MANAGER, PRESENTLY employed, Vancouver area, desires position Victoria area. For interview phone 479-5064 (May 3rd and May 4th only).

15 YEARS EXPERIENCE AS owner operator in motel and resort industry. Would like position in Victoria. S. Johnson 592-2608.

CHRISTIAN BROTHERS WITH truck will clean up yards, basements, etc. Need work urgently. 384-1755.

DENTAL TECHNICIAN — 35 years' experience. Interested in locating in B.C. What offers? Victoria Press, Box 325.

YOUNG HARDWORKING MAN will do any physical labor. Will accept farm work. Full-time work required. Victoria Press, Box 401.

FREE ESTIMATES
Student with truck desires any moving, hauling or trucking. Odd jobs. 478-3837.

FREELANCE ELECTRICIAN "A" certificate. Contract or time and material. 598-5406.

MATURE SALESMAN, SALARY OR commission. Excellent references. Please phone 386-0972.

ALL TYPE OF CEMENT WORK, sidewalks, steps, floors, etc. Free estimate. 478-3920 anytime.

YOUNG MAN WITH FAMILY OF four, needs work urgently, steady work. 384-4760.

LAWN CUTTING, ROTOTILLING. Free estimates. Good machines. 385-9929, after 5.

EXPERIENCED TRUCK DRIVER, previous job 21 years, wages open. 385-5603.

2 STUDENTS WILL DO EXterior painting and odd jobs. Have experience. $2 hourly. 382-7885.

GRASS CUTTING, ANY TOUGH mowing job. 382-4644.

FENCING, CARPORTS REPAIRS. Free estimates. 592-1972.

ROTOTILLING AND LAWN CUTting. 479-6969.

30 SITUATIONS WANTED FEMALE

PLAY SCHOOL AFTERNOONS, my home. High Shelbourne, near Lucky Dollar Store. Reasonable rates. Trained Nursery Nurse. 477-1277.

GOOD HOUSE CLEANERS AVAILable on short notice. Reliable and trustworthy. Welfare Mother's House Cleaning Association. Phone 383-0856.

GOOD WORKERS WANT HOUSE Cleaning jobs. Available on short notice. Work guaranteed. Phone 9 to 5, 385-8735.

DAILY HOUSEKEEPER AVAILable. Experienced. Recommended. Phone Mrs. Grace 385-3629 evenings.

CHILD CARE DAILY IN MY home. Fernwood and Yates area. 384-6043.

LADY WANTS HOUSEWORK, ONE or two days week. $2.00 hour. 385-7278.

31 SITUATIONS WANTED MALE OR FEMALE

HELP UNEMPLOYED FAMILIES — Spring clean-up, gardens or housework. Pick-up, delivery. Any odd jobs. Phone Youth Industries, 388-5743.

HUSBAND AND WIFE MANAGEment team for highrise—hotel—summer resort, etc. Non-drinkers. 386-0972.

33 BANDS, MUSICIANS AND ORCHESTRAS

WANTED — EXPERIENCED BASS guitarist for country rock band. 382-2881 after 4 p.m.

J.G.A., PLAYS BIG BAND stereo tape music for weddings — office parties. 478-2468.

36 BUSINESS SERVICES and DIRECTORY

Accounting Service

HEADACHES WITH YOUR BOOKkeeping? Try me. Retired accountant. Will provide accurate and confidential accounting services. 477-8231 after 4 p.m.

Books

NEW BOOK
"ROCKHOUNDING and BEACHCOMBING on Vancouver Island." Only $2.75. Ask to see it at your favourite bookstore or at THE ROCKHOUND SHOP, 850 Tolmie ("where Blanshard ends") 388-5341. Closed Mon., open Fri. to 9 p.m.

POOR RICHARD'S USED BOOKS
Bought — Sold — Exchanged
923 Fort. 384-4411 106 W. Burnside

Bulldozers

HENSON BULLDOZING LTD.
Loading, hauling, excavating and backfilling. Gravel, topsoil and fill. Land clearing and burning. Specializing in subdivision development. Free estimates. Phone 479-4234.

Carpenters

NEW KITCHEN CABINETS OR REMODEL AND REFINISH YOUR OLD ONES
EXPERT WORKMANSHIP GUARANTEED
ALPHA FINISHERS LTD.
383-5521 or 479-3640 EVES.

FENCES AND SUNDECKS
Call us anytime, free estimates and quality workmanship. Call Vern Hildebrand at 383-5205.

EXPERT CABINET MAKER AND furniture refinisher, kitchen, vanities, built-in quality trim work panelling and repairs. 382-1551.

QUALITY WORK AT REASONable rates. Additions, renovations. Estimates, plans. Glover, 656-3745.

GENERAL REPAIRS, ALTERAtions, additions. Fast, courteous service. Free estimates.
W. EARL EBY 385-0040

B.A. HOLDINGS, 477-8253, 477-8543. Additions — alterations. Basement rooms, carports. Free Estimates.

RENOVATIONS AND REPAIRS (Kitchen cupboards) by hour or contract. 478-6267.

SMALL JOBS MY SPECIALTY
Howie 478-4705

Carpet Cleaning

STEAM-MASTER CARPET cleaning. Day or night service. Call anytime, 382-4834.

Carpets and Linoleum

For immediate in-home service for samples and estimates of carpets, linoleum or tile call Bob Carrie, 382-5111. No obligation.
Standard Furniture Co.
737 Yates Street

WAREHOUSE CLEARANCE!
NYLON BROADLOOM $4.45 sq.yd.
Kitchen carpet $6.90 sq. yd.
Heavy acrylic shag $6.85 sq. yd.
These are not roll ends—
We can supply large orders
CARPET TREND
386-7501

HOURIGANS CARPETS AND Linos Ltd. Carpets, vinyls, linoleums, ceramic tiles supplied and professionally installed. Free estimates. 715 Pandora. Phone 386-2401.

B & E FLOOR COVERINGS LIMited. Carpets, linoleum, tiles and seamless floors. Free estimates. Satisfaction guaranteed. 3947 - A Quadra Street. 479-1617.

CARPETS, LINO, CERAMIC TILES installed, reasonable. Eleven years' experience. 383-4062 anytime.

LINOLEUM, TILE PROFESSIONally installed. Reasonable rates. Satisfaction guaranteed. 385-8959.

PARKER JOHNSTON LTD.
1314 Broad Street 382-9181

36 BUSINESS SERVICES and DIRECTORY

Cement

DE GENDT-BIRKETT — CEMENT contracting, diamond saw cutting, industrial and commercial. Free estimates. Drain and sewer work. 388-6960, 385-5020.

BAKER BROS. — CEMENT CONtractors. Placing and finishing. 479-1202, 592-7014.

384-8306 FRANK POLITANO 383-3495
Sewers — Sniard — Cement

Cleanup Service

$5 AND UP
2 young responsible men have large truck. Basement, attics, compostes, etc., and general clean-up. Tree removal, very reasonable. Butch, 386-7316.

A.I. Cleanup Service
Garages, basements, attics, eavestroughs, yards, compost piles cleaned or repaired. Trees pruned. We guarantee perfection. 382-0438.

FREE ESTIMATES
HAULING, CLEAN UP YARDS, basements and repair work. Walter Hanson, 386-9618 anytime.

BASEMENT, BACKYARD, CLEANup and hauling. Fence repairing. Free estimates. Reasonable rates. 388-4678.

FAST, REASONABLE CLEANUP anytime. Scrap metals bought, market prices. 478-7013.

ANY TYPE OF RUBBISH HAULED 479-4656

Contractors

RENOVATING AND WANT ADVICE?
Call our Planning Department and arrange a meeting with our design and estimating specialist. No pressure — no charge if you don't go ahead. Leave entire project to us if you wish. Financing arranged to suit budget.

SHAWNIGAN BUILDING SUPPLIES
2000 Government 382-7261

BENITO AND BROS.
Concrete and Masonry
Chimneys — Sidewalks — Patios — Fireplaces — Ceramic Tile

Carpentry
Walls — Partitions — Alterations
386-0049 VICTORIA, B.C. 385-7886

GENERAL CONTRACTOR. COMplete home renovations. New rooms or suites. Sundecks, carports. Finishing carpenter work, etc. Free estimates. Reasonable. 642-5352.

W. CAMPBELL LTD.
General Contractors
Building Consultants
479-3904

Alterations — Repairs — Cabinets
WILLIAMS, BRAY & WILLIAMS LTD.
853 CORMORANT ST. 386-7741

FARMER CONSTRUCTION
Design — Renovations
388-5121

G. H. WHEATON LTD.
Repairs — Alterations — 382-2139

FRAMING, ALTERATIONS, REpairs, windows and doors. 385-4575; eves. 598-1415.

FRAMING, ALTERATIONS, SUNdecks, carports. Larsen Framing. 479-4438.

RENOVATION, ADDITION AND repair. Kitchens specialty. Alright Builders. 479-1160.

Delivery and Transfer

MOVING — REASONABLE RATES. 386-0286.

GORDON'S DELIVERY SERVICE Furniture moving, etc. 384-2890.

Dressmaking

BETTY ANN'S DRESSMAKING and alterations. Leave number at 385-8225, 383-2969.

INVISIBLE MENDING METHODS for most items of fabric. 1132 Empress. 383-7078.

FASHION CRAFT SHOP
28 West Burnside — 385-1542

INVISIBLE MENDING, ALTERations, and repairs. 478-7083.

Drywall

WALL BOARD APPLIED, TAPED and finished. Insulation. Texturing. Free estimates. 478-4973 or 382-4540.

Electrical Contractors

RESIDENTIAL REWIRING
Electric heating, appliances installed. Hydro financing
BUCKLE ELECTRIC
479-3941 385-8082

OLDER HOMES REWIRED — NO down payment. We finance through B.C. Hydro Plan
EDDY'S ELECTRIC — 385-7666

McCOY ELECTRIC
New and Older Homes
Rewiring Expert — Electric Heating
386-0822 or 479-7561 Eves.

R. PARTINGTON ELECTRIC — Service calls. New and old wiring. Free estimates. 382-9956.

Fencing

CHAIN LINK FENCING
—Free estimates—
SIMPSONS-SEARS
388-9111

PACIFIC FENCING, 592-4161 — ALL types, including screen block. Materials, installations. Estimates.

CHAIN LINK FENCING
D.D.P. ENTERPRISES — 385-1512

Floor Sanding

JIM DUNCAN
Floor sanding and finishing. Experienced workmanship. 385-0293.

FLOOR SANDING, FREE ESTImates. 1950 Prairie prices. 656-4795, after 6.

36 BUSINESS SERVICES and DIRECTORY

Gardening

GREEN ACRES GARDEN SERVICES
Now is the time to have your garden put into top shape. All phases of beautifying, personalized care, redesigning, new lawns, etc. Monthly maintenance by contract.
FREE ESTIMATES. 382-8308

ALL GARDEN REQUIREMENTS done by E. JACOBSEN'S GARDEN MAINTENANCE. Scandinavian workmanship. 386-3995.

PACIFIC LAWN CARE
Contract maintenance, power raking, aerating, fertilizing, reasonable rates. 386-2044.

LICENSED GARDENER
Clean up, pruning, etc. Gardening by contract.
G. Barta 479-3900

NEW LAWNS, ROTOVATING, CUT lawn. Clean-up etc. Capable experienced Chinese gardener. 479-7078.

QUALIFIED GARDENERS, WORK guaranteed. $2 per hour, plus bus fare. 383-7106.

SALEM GROWERS LTD
652-3318 652-2973

LANDSCAPING — REDESIGN
Pruning, gardening, etc. 382-0201

WILL CUT LAWN, HAVE OWN power mower. 385-4356.

Gutter Cleaning and Repairs

GUTTERING
Use our 20-year guaranteed white aluminum guttering.
SIMPSONS-SEARS
388-9111

Landscaping

STONE WALL, PLANTERS, FIREplaces, general landscaping, lawn cutting and maintenance. Jaco, 592-1355.

R. JACKSON LANDSCAPING
Complete landscape service, guaranteed quality workmanship. 656-2818.

VAN VEEN LANDSCAPER
Re-arranging, new designs, shrubs, brick work, rock walls. 592-1972.

HARVEY'S LANDSCAPING. NEW lawns, etc., experienced. Efficient Chinese landscaper. 479-7078.

BARKER LANDSCAPING
Rock work, patios, etc. Lawn specialists. Terms. 382-8323.

ROCK WORK, STONE FACING, patios, lawns. Emil, 382-3714.

LANDSCAPING — REDESIGN
Pruning, gardening, etc. 382-0201

Lawn Service

YARD CARE SERVICE
Lawn cutting; power raking; Areating; tilling; clean-up. A Service of:
GARDEN CITY SPRINKLERS
834 Johnson 383-4214

SALEM GROWERS LTD
Power raking and mowing. Aerating and fertilizing. 652-3318, 652-2973.

LAWN CUTTING MY SPECIALTY. Reasonable. 10 years' experience. 384-9810.

EXPERIENCED LAWN CUTTING. Sharp tools. Free estimates. After 5, 385-9929.

Masonry

FIREPLACES, ROCK OR SLATE Veneers. Sipkes Masonry, 385-1636.

FIREPLACES, CHIMNEYS AND repairs. Ron Henson. 478-1357.

Millinery

HATS AND BRIDAL HEADPIECES to order. Dress alterations. 385-3069.

Painters and Decorators

STAN HAYWARD PAINTING LTD.
Complete interior, exterior, painting service.
BRUSH—ROLLER—SPRAY
Special rates for exteriors
Estimates without obligation
385-6813

ISLAND DECORATORS
Painters Paperhangers
Spray Painters
Plaster Repairs
Convenient Time Payments
383-9059 Eves. 382-1479

CLARK AND PATTISON PAINTING CONTRACTORS LTD.
Brush or spray. Paperhangers. Texture and vinyl work. Will do all or part of any job. Paint store. BAPCO, GENERAL and PRATT & LAMBERT paints, and rentals of all painters' equipment. Terms if desired. Phone 384-0443. 760 Bay St.

REPAIR
REMODEL
RENEW
Your home's beauty
Free estimates — terms
Ted Hill-Tout
598-4012 1920 Oak Bay Ave.

BROTHERS PAINTING AND DECORATING
Free appraisals, color consultant. All types of painting. All types of repairs. Commercial, farm, residential. Lowest rates. Terms. Work guaranteed. 479-6950.

NON-UNION
professional painters will paint your home inside or out for lowest possible prices available. For estimates call 386-7330 or 598-5520.

WEBB AND SON
384-6827 — Paperhanging, painting. Quick, clean, reliable. First-class workmanship. 30 years' experience Victoria. Terms if desired.

ANDY'S PAINT SHOP, 385-2512
Paper hanging. Interior, exterior. Brush and spray. First class workmanship.

COMMUNITY SERVICES INFORMATION DIRECTORY

Adoption, Foster Care, Child Protection, Unmarried Parents:
— Victoria, Oak Bay, Esquimalt, Saanich and Central Saanich 382-5121
— View Royal, Langford, Colwood, Sooke 478-5516
— Sidney, North Saanich, Gulf Islands 656-3941
Alcoholism 383-0415
Birth Control 384-0571
Day Care, Family and Marriage Counselling 382-5121
Emergency numbers, see the inside cover of the Telephone Directory:
Family Allowance, Old Age Security and Guaranteed Income Supplement 388-3631
Financial Assistance (Social Allowance and Supplement to Old Age Security):
— Victoria 384-0571
— Saanich 385-4451
— Oak Bay, Esquimalt, Langford, Colwood, Sooke 478-5516
— Sidney, Central and North Saanich, Gulf Islands 656-3941
Homemaker 382-5135
Legal Aid — Criminal 386-1465
— Civil 382-6111 (Local 3313)
Low Rental Housing 386-2704
Public Health (Pre-Natal, Well Baby, Immunizaiton and V.D. Clinics; School Health Services; Sanitation Services):
— Victoria, Esquimalt 384-0571
— Saanich, View Royal 386-3251
— Oak Bay 598-3311
— Langford, Colwood, Metchosin 478-1757
— Sidney 656-1188
— Sooke 642-3122
— Ganges 537-5424
Services for the Elderly 388-4268
Suicide Prevention 386-6304
Information on Community Health, Welfare, Recreational, Educational and Cultural Services 388-7391

Published Daily as a Public Service

Classified—Victoria's Largest Proven Market Place — Where Your Articles Sell Faster! Cost Less to Sell — 386-2121

Bruce Lowth

A Victoria resident using the nom de plu Disappointed has written to me complainin profanity using by female members of the pa Tell the Truth.

I'm not sure she has the right program, bu the letter-writer is wrong in saying "this may ne those responsible." I've said here many ti apparently not often enough, that such complai go to the station which shows them — and i write a letter to me, you can write a letter Seattle or CBUT Vancouver.

That applies to everything pleasing or d about TV to each viewer. DON'T sit at home Write a letter about it. If you don't try to m voice heard, you have no justifiable complaint is done.

□

BUREAU OF USELESS INFORMATION: Thursday's answer—Francie Lawrence, one of the best-known fictional teen-age girls of the past decade in movies and TV, is better known to you as Gidget. And ain't that a revolting development?

Today's question —Grab-bag week continues with a well-known standard song which says, in part, "That feelin' goes stealin' down to my shoes . . ." You should have no difficulty naming the song and identifying its composer, but this might give you pause: name the feeling as well. The tuneful answers Saturday.

"Well, where shall the reruns season th

Friday Highlight

● C-7:00 p.m.—NBA basketball final: Milw Baltimore—4.
C-8:00—Laugh-In repeats its imaginative show, with Orson Welles—2, 6.
● 8:30—NET Playhouse's biography s Beethoven—4.
C-10:00—A news special looks at six D senators who are possible U.S. presidential candi
● C-11:30—Dick Cavett repeats his excel with the fabulous Fred Astaire. A living (and legend—4.
C-11:40—Another Lions Club bingo—6, 8.
CABLE 10—7:00 p.m., Ladies First; 7:3 Travel; 8:30, Outdoorsmen, flying; 9:00, Art Wine; 9:30, B.C. Trails.

Friday Movies

9:00 a.m.—Yellow Jack (1938 conquest of fev antique), Robert Montgomery, Lewis Ston more—4.
C-12:45 noon—Whole World Is Watching (r Bold Ones lawyers pilot), Burl Ives, Hal Holbr non-conformist—6, 8.
C-4:00 p.m.—Winchester 73 (trying 1967 remake), Tom Tryon, John Saxon, Dan Du James Stewart original can't be beat—7.
4:00—Hard Guy (1941 Jack LaRue). Now camp name—13.
5:30—Run for Cover (forgettable 1955 Cagney shows the courage of the old west, wh was to run—12.
C-8:00—The Aquarians (1970 underwater sci- Jose Ferrer, Ricardo Montalban. Why not tak out to a movie?—8.
C-9:00—Jack of Diamonds (silly 1967 cat George Hamilton, Joseph Cotten. If not a movie out to dinner—7, 12.
9:00—Isle of Forgotten Sins (hopeless 19 treasure), John Carradine. If not the wife, take out; anybody—13.
10:30—Marked Man (1940). A waste of time-
11:05—Fast and Sexy (1960 mistake), Lo Dale Robertson. One of the many great-title-a else films—12.
11:30—Mummy's Ghost (1940 Lon Chan ler)—7.
C-11:50—Alexander the Great (1956 spectac try but a flop). Richard Burton, Fredric Mar Bloom, zillions more—2.
C-12:00—War of the Monsters (1966). One hilarious Japanese-made things in which mon over Tokyo—8.
1:00 a.m.—Bad and the Beautiful (well- Inside Hollywood, today's best film), Lana Tu Powell, Kirk Douglas, Walter Pidgeon and winning supporting role by Gloria Grahame—4.
1:05—Timbuktu (1959 Victor Mature lov DeCarlo)—12.
1:45—Mystery of the White Room (1939 Don't stay up—7.

Friday Radio

7:30 p.m.—The Purcell Quartet, recorded UVic, plays a string quartet by Barbara Pent (690).
8:05—Gala: music by Liszt, Handel, Hay (98.5).
9:00—Musicscope includes a Walter Gie bute—CBU-FM (105.7).
11:30—Bob Smith's Hot Air moves to 2 p.m as of tomorrow, so dig half an hour of the Heath band—CBU.
●—Recommended; C—Color.

36 BUSINESS SERVICES and DIRECTORY

Painters and Decorators

DUTCH PAINTER-PAPERHANGER
Free Estimates — Low Prices
CARL ANDRIESSEN
592-4033 1909 Duchess

PAINTING, NO JOB TOO SMALL, REASONABLE RATES, FREE ESTIMATES. CALL 384-0912 OR 478-4623.

W. E. FERRIDAY PAINTING AND DECORATING LTD.
House and apartments. 26 years in Victoria. Ph. 383-8333.

PAPER HANGING—PAINTING
Personal service. You are sure when you call Tommy Harker, 383-3474. Low rates.

SAAGER PAINTING AND DEcorating. Master painter. Reasonable prices. 592-2880.

PAINTING AND DECORATING
Reasonable rates. Satisfaction guaranteed. Terms 382-7885, 479-2472.

EXTERIOR AND INTERIOR
Special low prices. For clean job phone Douglas, 477-5207.

PAINTING AND DECORATING, free estimates. Phone 478-4936 or 386-8243.

SCANDINAVIAN
Painters and Decorators—382-0713

PAINTING, CRACKED STUCCO OUR SPECIALTY. 382-7877

LET RICK PAINT YOUR HOUSE "happy". 382-9678.

RICK THE PAINTER
382-9678

INTERIOR, EXTERIOR, REASONable prices. 385-9871.

36 BUSINESS S… and DIRE…

Plastere…

FRED BLANCHAR…
Plaster stucco, …
Repairs, our sp…
656-3038

STUCCO AND … quality work, reas… Coleman Plastering Lt…

STUCCO, DRYWALL … tion, granite stone. … 383-0897 after 5 p.m.

STUCCOING, PLA… Alternations. Reason…

Plumbing and …

LEAKY TAPS, WA… Repairs, Renovation… Reasonable. Eas… "NO JOB TOO … Osborne Sales & S… 386-7891

ELECTRIC SEWE… cleans drains, fast … Jim Nott Plumbing … Ltd. 382-9300.

S AND M PLU… New Work — Alterati… 479-1312 Reasonabl…

ROY'S PLUMBING … ing, new work, repa…

S. H. BROWN, … Repairs. Remodelling …

Roofing and …

ROOFING, GUTTI… tiles, stucco and pai… 383-5261.

PARKER JOHNS… 1314 Broad Street … "Roofing Victoria …

Bruce Lowther

A Victoria resident using the nom de plume Very Disappointed has written to me complaining about profanity using by female members of the panel on To Tell the Truth.

I'm not sure she has the right program, but anyway, the letter-writer is wrong in saying "this may never reach those responsible." I've said here many times, but apparently not often enough, that such complaints should go to the station which shows them — and if you can write a letter to me, you can write a letter to KING Seattle or CBUT Vancouver.

That applies to everything pleasing or displeasing about TV to each viewer. DON'T sit at home and stew. Write a letter about it. If you don't try to make your voice heard, you have no justifiable complaint if nothing is done.

□

BUREAU OF USELESS INFORMATION: Thursday's answer—**Francie Lawrence**, one of the best-known fictional teen-age girls of the past decade in movies and TV, is better known to you as Gidget. And ain't that a revolting development?

Today's question—Grab-bag week continues with a well-known standard **song** which says, in part, "That feelin' goes stealin' down to my shoes . . ." You should have no difficulty naming the song and identifying its composer, but this might give you pause: name the feeling as well. The tuneful answers Saturday.

"Well, where shall we spend the reruns season this year?"

Friday Highlights

● C-7:00 p.m.—NBA basketball final: Milwaukee at Baltimore—4.

C-8:00—Laugh-In repeats its imaginative Halloween show, with Orson Welles—2, 6.

● 8:30—NET Playhouse's biography subject is Beethoven—4.

C-10:00—A news special looks at six Democratic senators who are possible U.S. presidential candidates—5.

● C-11:30—Dick Cavett repeats his excellent show with the fabulous Fred Astaire. A living (and dancing) legend—4.

C-11:40—Another Lions Club bingo—6, 8.

CABLE 10—7:00 p.m., Ladies First; 7:30, Project Travel; 8:30, Outdoorsmen, flying; 9:00, Art of Making Wine; 9:30, B.C. Trails.

Friday Movies

9:00 a.m.—Yellow Jack (1938 conquest of fever, a real antique), Robert Montgomery, Lewis Stone, heaps more—4.

C-12:45 noon—Whole World Is Watching (routine 1969 Bold Ones lawyers pilot), Burl Ives, Hal Holbrook. Be a non-conformist—6, 8.

C-4:00 p.m.—Winchester 73 (trying 1967 western remake), Tom Tryon, John Saxon, Dan Duryea. The James Stewart original can't be beat—7.

4:00—Hard Guy (1941 Jack LaRue). Now there is a camp name—13.

5:30—Run for Cover (forgettable 1955 western). Cagney shows the courage of the old west, which really was to run—12.

C-8:00—The Aquarians (1970 underwater sci-fi sinker), Jose Ferrer, Ricardo Montalban. Why not take the wife out to a movie?—8.

C-9:00—Jack of Diamonds (silly 1967 cat burglar), George Hamilton, Joseph Cotten. If not a movie, take her out to dinner—7, 12.

9:00—Isle of Forgotten Sins (hopeless 1943 sunken treasure), John Carradine. If not the wife, take somebody out; anybody—13.

10:30—Marked Man (1940). A waste of time—13.

11:05—Fast and Sexy (1960 mistake), Lollobrigida, Dale Robertson. One of the many great-title-and-nothing-else films—12.

11:30—Mummy's Ghost (1940 Lon Chaney chortler)—7.

C-11:50—Alexander the Great (1956 spectacle, a good try but a flop), Richard Burton, Fredric March, Claire Bloom, zillions more—2.

C-12:00—War of the Monsters (1966). One of those hilarious Japanese-made things in which monsters fight over Tokyo—8.

1:00 a.m.—Bad and the Beautiful (well-done 1952 inside Hollywood, today's best film), Lana Turner, Dick Powell, Kirk Douglas, Walter Pidgeon and an Oscar-winning supporting role by Gloria Grahame—4.

1:05—Timbuktu (1959 Victor Mature loves Yvonne DeCarlo)—12.

1:45—Mystery of the White Room (1939 nothing). Don't stay up—7.

Friday Radio

7:30 p.m.—The Purcell Quartet, recorded Feb. 19 at UVic, plays a string quartet by Barbara Pentland. CBU (690).

8:05—Gala: music by Liszt, Handel, Haydn. CFMS (98.5).

9:00—Musicscope includes a Walter Gieseking tribute—CBU-FM (105.7).

11:30—Bob Smith's Hot Air moves to 2 p.m. Saturday as of tomorrow, so dig half an hour of the great Ted Heath band—CBU.

●—Recommended; C—Color.

Program Schedules for Friday

Programs subject to last minute changes by stations concerned.

CBUT 2	KOMO 4	KING 5	CHEK 6	KIRO 7	TIME	CHAN 8	KCTS 9	KTNT 11	KVOS 12	KTVW 13
	Flying Nun	Today		J. P. Patches	8:00				Cartoons	
	Len Sampson	Today		Captain Kangaroo	8:30				Captain Kangaroo	
	Movie	Telescope		News	9:00		Places; Covers		Lucille Ball	
Mr. Dressup	Movie	Telescope		Peyton Place	9:30		Covers; Art	Concentration	Bev. Hillbillies	
Schools Telecast	Movie	Sale of Century	Schools Telecast	Family Affair	10:00		Sounds; Ready	News	Family Affair	
Giant; Helene	News	Hlywd. Squares	Giant; Helene	Love of Life	10:30	Yoga	Ready, Set, Go	Jack LaLanne	Love of Life	
Sesame Street	Gourmet	Jeopardy	Air University	Where Heart Is	11:00	Air University	Music; Abt You	Romper Room	Where Heart Is	
Sesame Street	That Girl	Who, What, Where	Yoga	Search for Tmrw.	11:30	Jean Cannem	Sesame Street	Romper Room	Search for Tmrw.	
Bob Switzer	Bewitched	Distaff	Noon Show	News	12:00	News; Morrier	Sesame Street	Memory Game	David Frost	
Luncheon Date	World Apart	Days of Our Lives	Noon; Movie	As World Turns	12:30	Morrier; Movie	U.S. Week	To Tell Truth	David Frost	
Luncheon Date	All My Children	Doctors	Movie	Many Splendored	1:00	Movie	Music; Best	I Love Lucy	David Frost	
55 North Maple	Let's Make Deal	Bay City	Movie	Guiding Light	1:30	Movie	Worlds; Art	Beat the Clock	Divorce Court	
Dbl. Exposure	Newlywed Game	Jury Trials	Movie	Secret Storm	2:00	Movie	Places in News	Bright Promise	Secret Storm	
Dick Van Dyke	Dating Game	Somerset	Victoria Scene	Edge of Night	2:30	Jury Trials	Places in News	Movie Game	Many Splendored	
Take 30	General Hospital	Dinah's Place	Take 30	Gomer Pyle	3:00	Another World		Bullwinkle	It's Your Bet	
Edge of Night	One Life to Live	Virginia Graham	Edge of Night	J. P. Patches	3:30	Trbl. with Tracy		Speed Racer	What's My Line?	
Gourmet	Password	Mike Douglas	Gourmet	Movie	4:00	Flintstones		Flintstones	Cartoons	Movie
Drop-In	What's My Line?	Mike Douglas	Drop-In	Movie	4:30	Pete's Place	Sesame Street	Addams Family	Cartoons	Movie
Bush Kangaroo	Petticoat Junction	Mike Douglas	Beat the Clock	Movie	5:00	Beat the Clock	Sesame Street	Gilligan's Island	I Love Lucy	Movie
Bev. Hillbillies	News	News	Man Trap	Movie	5:30	Man Trap	Misterogers	Get Smart	Movie	Project 13
Nanny & Prof.	News	News	News	News	6:00	News	Economics	Wild Wild West	Movie	Project 13
Hourglass	News	News	News	News	6:30	News	U.S. Week	Wild Wild West	News	True Story
Hourglass	Basketball	Truth or Conseq.	Bumperdinck	Dick Van Dyke	7:00	Andy Williams	Legislature	Dragnet	Movie	Bob Corcoran
Julia	Basketball	High Chaparral	Humperdinck	Interns	7:30	Andy Williams	Begins with You	Perry Mason	Jim Nabors	Bob Corcoran
Laugh-In	Basketball	High Chaparral	Laugh-In	Interns	8:00	Movie	Museums	Perry Mason	Jim Nabors	Bob Corcoran
Laugh-In	Basketball	Name of Game	Laugh-In	Andy Griffith	8:30	Movie	NET Playhouse	David Frost	Andy Griffith	Bob Corcoran
Tommy Hunter	Basketball	Name of Game	Tommy Hunter	Movie	9:00	Movie	NET Playhouse	David Frost	Movie	Movie
Tommy Hunter	Brady Bunch	Name of Game	Tommy Hunter	Movie	9:30	Movie	NET Playhouse	David Frost	Movie	Movie
Forsyte Saga	Nanny & Prof.	Democrats	Mannix	Movie	10:00	FBI		News	Movie	Movie
Forsyte Saga	Golden Voyage	Democrats	Mannix	Movie	10:30	FBI		News	Movie	Movie
News	News	News	News	News	11:00	News		Man Trap	Movie	Movie
News; Movie	Dick Cavett	Johnny Carson	News; Bingo	Movie	11:30	News		Merv Griffin	Movie	
Movie	Dick Cavett	Johnny Carson	Bingo	Movie	12:00	Movie		Merv Griffin	Movie	
Movie	Dick Cavett	Johnny Carson	Bingo	Movie	12:30	Movie		Merv Griffin	Movie	

36 BUSINESS SERVICES and DIRECTORY

Painters and Decorators

DUTCH PAINTER-PAPERHANGER Free Estimates — Low Prices CARL ANDRIESSEN 592-4033 1909 Duchess

PAINTING. NO JOB TOO SMALL. REASONABLE RATES. FREE ESTIMATES. CALL 384-0912 OR 478-4623.

W. E. FERRIDAY PAINTING AND DECORATING LTD. House and apartments. 26 years in Victoria. Ph. 383-8333.

PAPER HANGING—PAINTING Personal service. You are sure when you call Tommy Harker, 383-3474. Low rates.

SAAGER PAINTING AND DECORATING. Master painter. Reasonable prices. 592-2886.

PAINTING AND DECORATING Reasonable rates. Satisfaction guaranteed. Terms 382-7883, 479-2472.

EXTERIOR AND INTERIOR Special low prices. For clean job phone Douglas 477-5207.

PAINTING AND DECORATING, free estimates. Phone 478-4936 or 386-8243.

SCANDINAVIAN Painters and Decorators—382-0713

PAINTING. CRACKED STUCCO OUR SPECIALTY. 382-7877.

LET RICK PAINT YOUR HOUSE "happy". 382-9678.

RICK THE PAINTER 382-9678

INTERIOR, EXTERIOR. REASONABLE prices. 385-9871.

36 BUSINESS SERVICES and DIRECTORY

Plasterers

FRED BLANCHARD & SONS Plaster stucco, drywall Repairs, our specialty 656-3638 477-4953

STUCCO AND PLASTERING quality work reasonable price. Coleman Plastering Ltd. 598-3433

STUCCO, DRYWALL AND IMITATION, granite stone. Stan Olson. 383-0897 after 5 p.m.

STUCCOING, PLASTERING Alternations. Reasonable. 479-4779

Plumbing and Heating

LEAKY TAPS, WATER LINES Repairs, Renovations, New Work Reasonable, Easy Terms. "NO JOB TOO SMALL" Osborne Sales & Service Ltd. 386-7891

ELECTRIC SEWEROOTER, cleans drains, fast and efficient. Jim Nott Plumbing and Heating Ltd. 382-9300.

S AND M PLUMBING New Work — Alterations — Repairs 479-1312 Reasonable 383-9513

ROY'S PLUMBING, REMODELling, new work, repairs 388-6931.

S. H. BROWN, 382-2747 Repairs. Remodelling — New Work

Roofing and Siding

ROOFING, GUTTERS, DRAIN tiles, stucco and painting. 382-6624, 383-5261.

PARKER JOHNSTON LTD. 1314 Broad Street 382-9161 "Roofing Victoria Since 1935"

36 BUSINESS SERVICES and DIRECTORY

Roofing and Siding

SIMPSONS-SEARS ASPHALT SHINGLES

Supplied — Installed Ask about our exclusive heavy duty 250-lb. Superlock, 15-year guarantee.

SIMPSONS-SEARS Roofing Materials 388-9111, Local 264.

VICTORIA ROOFING AND INSULATION CO. LTD. Exclusive Garlock windproof shingles 917 Fort St. 382-2331

Stamps and Coins

BEAVER STAMP CO. 1081 FORT (UPSTAIRS) Commonwealth, Canadian stamps. Open Fridays, Saturdays 382-3923. Res. 386-1680.

MINT EUROPEAN STAMPS FOR sale or trade for mint France. 477-2773.

Tailors

ALTERATIONS REMODEL RESTYLE Suits, slacks, coats BRITISH CUSTOM TAILORS 1311 Blanshard 383-2632

Tree Service

MT. VIEW TREE SERVICE Everything in Trees Telephone answering. Insured. 479-3873.

TREES TAKEN DOWN AND removed. Very reasonable. Free estimates. Butch 386-7316.

HOUSTON TREE SERVICE Free estimates. Insured. 388-9515.

Upholstery

DEL INTERIORS AND MODERNIZING 1006 Russell 382-2151

RE-UPHOLSTERING BY EUROpean craftsman. Sample shown in your home. 385-8959.

Wall Washing

HAYWARD'S WALL WASHING Free estimates. 382-0783

Welding

CERTIFIED PRESSURE WORK. Portable. Linco, 652-1700 anytime.

38 TRAVEL

— VICTORIA'S ONLY — CHARTER FLIGHT INFORMATION OFFICE

CHARTER FLIGHT CONSULTANTS 323 Yarrow Bldg., Victoria 388-4113

CHARTER FLIGHT Information Centre Listings of all charter flights. One way flights to and from Europe. Also relative flights from Europe to Vancouver return. 383-1233

INTERNATIONAL CHARTERS—1971 list of return, one-way and relative flights U.K., Continent, Africa, India, Hong Kong. 687-2855. 106—709 Dunsmuir St., Vancouver 1, B.C.

39 PERSONALS

FAMILY COUNSELLING Mr. Reg. Clarkson, B.A., M.S.W., R.S.W., has established a private social work practice for marriage counselling, parent-child relationships and for alcohol and drug problems. For appointment phone 384-0912.

LADY, 37, 5'10", WISHES TO meet good looking educated gentleman 38-45 with means. Object matrimony. Victoria Press, Box 390.

SHY ATTRACTIVE WIDOW would like to meet unattached professional man, 35-45 for companionship. Victoria Press, Box 396.

ALCOHOLICS ANONYMOUS If you have a drinking problem and want to quit, phone [illegible]-0415

YOUNG CHRISTIAN MAN WILLing to sell soul. Only sincere need reply. Victoria Press, Box 377.

PREGNANT AND DISTRESSED. We can help you. Phone Birthright 384-1431.

"ABORTION COUNSELLING service: Call 598-2122, if no answer call again."

GENTLEMAN 45, WISHES TO meet quiet lady. Victoria Press Box 391.

SCHIZOPHRENICS ANONYMOUS Phone 384-5897 after 7 p.m.

40 BUSINESS PERSONALS

WANTED: BY GRANDMOTHER for Mother's Day, A PORTRAIT of my GRANDCHILDREN. Have it taken at Svendsen's Studio, where you are sure to get the very best. Please call them today and make your appointment so it will be ready for me MOTHER'S DAY, May 9. Call 598-2131. The SVENDSEN'S Studio will do a good job. I know.

LARGE SELECTION OF SYNthetic wigs; also service human hair wigs. Personal, confident service. Call Mrs. Elsie Plunkett or Mr. Stan Larsen, 385-3614, 18 Centennial Square.

IF YOU WANT TO BUILD A 2-bedroom home under $10,000 on your own cleared lot ready to move into, write Box 1076, Courtenay, B.C. for further information.

HELL DRIVER ½-Price tickets At DAVID 386-6163

OSBORNE HEALTH CLINIC 635 Humboldt, M34, Empress Hotel Steam, Massage, Shower Bus. 384-2113 Res. 384-2776

spr Y ng into spr Y ng at the Y 880 Courtney 386-7511

INDOOR PRIVATE POOL AND sauna. Open restricted basis. 9 a.m.-10 p.m. daily. Information 386-1312

UNIVERSAL DIVORCE FINANCING (VICTORIA) LTD. 420 Yarrow Bldg., 388-7385 645 Fort St., Victoria, B.C.

CLAIRVOYANT AND TRANCE medium. Questions answered, advice given. Mrs. Payn-Jones, 386-3603.

VICTORIA HYPNOSIS CENTRE LTD., 8-819 Fort St., 388-9722.

42 EDUCATION

TUTORING IN READING AND elementary school Math by experienced teacher. Individual instruction afternoons or evenings in my home. 592-0887.

FINISH HIGH SCHOOL AT HOME. Canada's leading school. National College (BC), 1707 Carnegie Cres., Victoria Ph. 477-4490.

TUTORING — PROFESSIONAL help by experienced teacher. French, Math. new and old method. 598-2331.

60 FUEL

Wood and Sawdust

WOOD — WOOD: FIR, DRY LAND wood. Not been in salt water. 2¼ cords, $14.95 Mixed wood, 2½ cords $10 Shavings, $12 per truck load. 384-5524. Best Fuel Company.

63 TIMBER

WANTED: TIMBER STANDING or felled. Top price paid. Houston Tree Service, 388-9515.

WANTED: TIMBER STANDING or felled. Top prices paid. Barclay Logging and Excavating. 388-5704.

65 BUILDING SUPPLIES

CUBBON LUMBER 1720 Cook St. 384-8181 515 Alpha St. 386-3288

BASKETWEAVE FENCING The Good Neighbour Fence All Cedar construction. 4x4 posts, ½x6 boards, and nails. Prices based on 50 foot min.

	Reg.	SALE
36" high lineal foot	.59	.49
42" high lineal foot	.66	.56
48" high lineal foot	.75	.68
56" high lineal foot	.85	.76
60" high lineal foot	.95	.86

We have fencing folders.

CEMENT MIXES	Reg.	SALE
Cement	2.15	1.85
Topping Mix	1.75	1.59
Concrete Mix	1.75	1.59
Mortar Mix	1.75	1.59
LUMBER VALUES		
25 pcs. 2x4—6 Econo		5.95
25 pcs. 2x4—8 Econo		6.95
25 pcs. 2x4—10 Econo		9.95
ODD N ENDS	Reg	SALE
Pre-Cut Cedar Lawn Chairs	3.25	2.49
¾ 4x8 Particle Board		2.99
7-16 4x8 Particle Board		3.19
9-16 4x8 Particle Board		3.49
11-16 4x8 Particle Board		3.57
Insulation, 60 sq. ft. roll		3.59
1x10 Cedar Siding	.12	.09
CEDAR ROUGH AND DRESSED 1 SIDE		
1x4—6 foot fencing, ea.		.22
1x6—6 foot fencing, ea.		.33
1x8—4 foot fencing, ea.		.36
1x8—5 foot fencing, ea.		.40
1x8—6 foot fencing, ea.		.44

CUBBON LUMBER Open 6 Days a Week 515 Alpha St. 386-3288 1720 Cook St. 384-8181

SIMPSONS-SEARS CITATION KITCHEN CABINETS Let our planning and design experts plan your "Dream Kitchen." Superbly crafted cabinets in luxurious hardwood finishes. Phone for free no-obligation estimate. When you remodel rely on the experts at SIMPSONS-SEARS 388-9111

why pay more?
special gypson wall board 4x8⅜ $2.35
1500 lin. 2"x4" economy $29.95
2"x4" economy studs .29
1"x12" shelving, lin. ft. .16
4'x8' prefinished mahogany 2.95
4'x8' particle board ⅝" — $3.39 ½" — $3.59 ¾" — $4.25 ⅜" — $3.10
corrugated plastic, 5 colors 26"x8' — $1.75 26"x10' — $2.25
log cabin fence rails, 8' .29
1x10 ranch panel shorts, lin. ft. .09
fence stain, gal. $1.95
4'x8' counter topping regular $17 sale $11.95
quality floor tile embossed reg. 32 12"x12" sale .19½
interior latex per. gal $3.95
4" concrete drain tile .18
langford building supply and hardware open seven days a week 940 goldstream ave. 478-1724

7'11" SABOT KIT $37.00
12'x20' carport (attached). Approx. $177.50
12'x20' Garage (plus roofing) $253.00
Lawn fence, 50' $29.00
Picket fence, 50' $33.00
Materials for 8'x10' greenhouse, complete $135.00
Garden Shed Kits, 6'x8' $51.00
SAANICH LUMBER YARDS 3041 Douglas St. 385-2486 Night phone 479-1423

SPECIAL DISCOUNTS LUMBER — PLYWOOD HOME BUILDING SUPPLY 220 Esquimalt Rd. 382-2211 IMMEDIATE DELIVERY SERVICE TO ALL GULF ISLANDS POINTS

TRADE TOOLS Albitol Concentrate, the wonder concrete bonding agent. Permanent Cement for all small cracks and leaks. Tools for all trades. Plastering, Cement and Tile. Open Saturdays 'til 12. ISLAND BUILDING SUPPLY CO. LTD. 850 Garbally Road 382-5178

LUMBER SPECIALS From $38 per 1,000 board feet. All Types of Lumber to Meet your requirements. Free Estimates IDEAL SAWMILLS CO. LTD. 2735 Bridge St. 385-0443

BROADLOOM SAVE UP TO 50 per cent Heavy acrylic shag $6.85 sq. yd. Nylon $4.45 sq. yd. CARPET TREND — 386-7501 Craigflower at Bay

Bay Concreteblock Co. Concrete Incinerators $9.80 3022 Jutland 382-9436

2X8 APPROX. 12', $1.40 EACH, 2x6, 10' to 12', $1 each. 1x6 shiplap, 7,000 feet. 1286 Hastings Street after 5. 479-6304.

2X4'S, 4X4'S, SHIPLAP, NEW lumber for shelving. Apply Broad and Broughton Streets, 5-9 p.m.

65 BUILDING SUPPLIES

STEWART & HUDSON Building Supply Centre

SAVE! PANELING

5,000 sheets in stock! Dozens of exotic woodgrains! Check these savings:

Prefinished mahogany — 4x8 2.88
Citation Walnut (Seconds) 4x8 4.49
Heartwood Cherry (Seconds) 4x8 4.49
Prefin. Fruitwood 4x8 4.99
Embossed Eucalyptus 4x8 5.49
Plus many others up to 16.95
Immediate Delivery from Stock.

SAVE MORE ON FENCING NEEDS Rough Cedar Specials

Size	6'	8'	10'	12'
1x6	.42	.56	.70	.84
1x8	.56	.75	.94	1.12
2x6	.84	1.12	1.40	1.68
2x8	1.20	1.60	2.00	2.40
2x10	1.50	2.00	2.50	3.00
4x4	1.20	1.60	2.00	2.40
5x5	1.92	2.56	3.20	3.84
6x6	2.70	3.60	4.50	5.40

DRESSED LUMBER SHORTS!

Size	6'	8'	Size	6'	8'
1x2	.15	.27	2x2	.24	.45
1x3	.18	.36	2x3	.33	.32
1x4	.23	.42	2x4	.44	.70
1x6	.33	.58	2x6	.66	1.04
1x8	.44	.80	2x8	.88	1.39
1x10	.55	.98	2x10	1.20	1.74
1x12	.66	1.28	2x12	1.44	2.08

VINYL COATED CHAIN LINK FENCING 50 ft. x 36" $21.97 50 ft. x 42" $24.97

K3 PARTICLE BOARD SPECIALS
4x8x7-16" 2.97
4x8x9-16" 3.47
4x8x11-16" 3.97
20"x144"x5-8" 2.19
22"x121"x5-8" 2.39
20"x72"x5-8" 1.09
11⅛x96"x1⅛" 1.49

HARDBOARD SPECIALS
4'x4'x¼" .89
2'x4'x⅛" .39

PEGBOARD SECONDS
2'x4'x¼" .79
4'x8'x¼" 2.79
4'x8'x¼" 4.59

PAINT BARGAINS $3.99 Gal. White Exterior Oil. Interior or exterior latex.

FENCE STAIN $2.49 Gal Red, Green, Brown.

Open 6 Days a Week 7:30 to 5:30
Charges—Budgets—386-3211
400 Block Gorge Road East
STEWART & HUDSON

S. J. PEDEN LTD.

INSULATION 2¼ Fibreglass, 100 sq. ft. $6.25

ARBORITE SPECIAL 7 beautiful colors to choose from, all 4x8 sheets. ONLY $18.95

PANELLING AND PARTICLE BOARDS
4x8 Cabin grade mahog. P-F $2.89
4x8 Prefin. V.G. mahogany $3.35
4x8 Aspenite $3.69
4x8 Hawaii 5 teak $4.75
4x8 Summer cedar $5.95
4x8 Walnut birch $6.95
4x8 Heritage elm $7.95

FIR PLYWOOD
36x96x⅝ Sanded $5.80
4x8x¼ Sanded $4.25
4x8x⅜ Sanded $6.55
4x8x13-16 Sanded $7.75
4x8x5-16 Unsanded $3.39
4x8x⅜ Unsanded $5.05
4x8x¾ Unsanded $7.60

TRAILER PANELLING SPECIAL
4x7 Monte Carlo Pecan $4.35
4x8 Monte Carlo Pecan $4.95

Building a Camper or Trailer? Plans and all Materials in Stock at Reasonable Prices
8 to 5 Monday Through Saturday
S. J. PEDEN LTD. 2855 Quesnel St. 386-3464

CARPET SPECIAL FREE INSTALLATION (including underlay) One week only Spanish scroll 100% Nylon Carpet Avocado, gold, Spanish moss ONLY $6.99 sq. yd. Slegg Bros. Lumber Ltd. 3955 Quadra 479-7151

READY-MIX CONCRETE GRAVEL SAND For Free Estimates Phone 478-1701 Res. 478-1086 860 Attree Rd. Open Mon. Thru Sat. (6 Days) CALL COLUMBIA READY-MIX LTD.

70 MUSICAL INSTRUMENTS

IN OUR WINDOWS TODAY! Guitars Harmonicas Mandolins BERNIE PORTER MUSIC 1724 Douglas 382-9542

ORGAN BEGINNERS! —Rent a 2 manual organ —With weekly private lesons —Option to purchase —For only $25 a month. PARAGON MUSIC CENTRE Home of the World Famous Gulbransen Organs 2508 Douglas 385-5275

70 MUSICAL INSTRUMENTS

HALL-FAIRFIELD MUSIC CENTRE LTD. "Everything in music" Open daily, 8:30 to 5:30 p.m. Fridays till 9:00 p.m. Prompt service on all mail orders 728 Fort St. 385-8342

KIMBALL PIANO, $225 REGINALD STONE 1517 QUADRA 383-0239

NEW NEW NEW From Ireland Lindner Pianos Only $695 Willis Music, 707 Fort, 388-9632

"MUSIC AT ITS BEST" SPRING SALE New and used pianos and organs up to $200 off regular price Willis Music, 707 Fort. 388-9632

NELSON'S MUSIC CENTRE Sales - Service - Instruction 1320 Broad St. 385-5242

TALISMAN MUSIC CENTRE Rogers R360 drums $449. Yamaha and Yamaki guitars from $43. 939 Yates 384-9222

SOUND SOURCE MUSIC Yamaha folk guitars at old prices. —GUITAR LESSONS— 2250 Oak Bay 598-3514

THE BEST MUSICIANS IN THE world are choosing Yamaha instruments. Find out why at Yamaha Music Centre, 707 Fort St. 384-9131.

ONE ONLY NEW IMPORTED piano and bench. $549. Convenient credit terms. Woodward's, Mayfair, 2nd Floor.

BASS GUITAR AND ELECTRIC guitar for sale. Sold separately. 477-5403.

PIANO TUNER and TECHNICIAN EXPERT REPAIR SERVICE H. WILLIAMS 385-2324 or 385-3119

ELECTROHOME ORGAN, PERfect condition, $500. Phone 746-4006, Duncan.

5 STRING BANJO "HARMONY", one year old. Resonator and case $70. 642-5188.

HOFNER F-HOLE GUITAR WITH case, $70; Silvertone electric, nice neck, $50. 592-6460.

HEAVY HERBERT COTTAGE piano and bench. As new. $500. 477-4727.

HOHNER 120 BASS ACCORDION, medium size, like new, $150. 479-2810.

GRENADIER C FLUTE AND case, $85, in excellent condition. 388-6206.

SWAP VIOLIN FOR BANJO, value $60. 385-5603.

ORCANNA ELECTRIC ORGAN, nearly new. $100. 478-1356.

PIANO TUNER — TECHNICIAN NORMAN DUCKWORTH 383-3083

BASS EQUIPMENT 384-6620

71 MUSIC TEACHERS

SYLVIA LEPMANIS TEACHING PIANO at HALL-FAIRFIELD MUSIC CENTRE 728 Fort 385-8342

FOR PROFESSIONAL DRUM lessons, latest technique, call Barry Casson, Hall-Fairfield Music. 385-8342.

FOR PRIVATE GUITAR LESSONS in country and-or rock music call 383-8252.

77 MOTORCYCLES

HONDAS!!! 750cc 4 450 cc Twin 350 cc Twin

BROOKLANDS MOTORCYCLE SALES 937 Fort 383-5926

KAWASAKI Dealer BULTACO Dealer On or off the road. We have your type of bike. LES BLOW'S MOTORCYCLES 2940 Douglas 384-7843

'70 Ace-100 Road $325
'70 Super Rd. Fast $375
'66 Montessa-Road $325
COMPETITION HODAKA SALES 33 Camden Ave. 479-5298

SUZUKI All models in stock FREDERICK MOTORS 616 Queens Ave. 383-0823

1969 HONDA 450, LOW MILEAGE. Excellent condition. $850. Phone 598-3817.

1966 HONDA 65 CC. REBUILT, IN excellent condition. With helmet. $180 or best offer. 382-4100.

69 YAMAHA ENDURO 177 C.C., approximately 2,000 miles. Good condition. Mill Bay 743-2864.

TWO MANUAL THOMAS TRANsistor organ "Leslie" speaker. 44 Keyboard. 592-0754.

1970 BONNEVILLE, VERY GOOD condition. 3,000 miles. Extras. $1000. 656-1701.

1966 HONDA 160 WHITE 12,000 miles, excellent running order. $225. See at 1010 Nicholson.

WANTED FOR PARTS, HONDA 305 Scrambler or rigid Triumph. 479-7467.

1968 VESPA 180CC, EXCELLENT condition. $350 or offers. 652-2006.

MUST SELL 1966 250 YAMAHA. Offers. 479-5959.

GREEVES ANGLICAN TRIALS 250. $450. 652-3242, after 5 p.m.

'69 BSA LIGHTNING, LOW MILEage, $900. 479-7372.

1970 KAWASAKI 500, 4,500 MILES, good condition, $900. 658-5676.

70 KAWASAKI, 100-C.C. CENTURion 18½ H.P. $400. 592-3968.

1967 YAMAHA 305 CC, $360. 652-1435.

TRAIL MINI BIKE, 6-H.P. HEAVY-duty, $180. 477-2578.

'69 750 NORTON STREET SCRAMbler. Custom paint. 386-1736, after 6.

1964 SUZUKI 80 REBUILT engine, nifty condition. $150. 385-8363.

305 YAMAHA CUSTOM TANK, seat; lots of chrome. $450. 477-2968.

1967 SUZUKI 200. NEEDS WORK. 479-3415.

1966 HONDA 35, ONLY 2800 MILES. $150 with helmet. 658-3773.

'66 YAMAHA 250, $300. 382-7679

WANTED FOR HARLEY 74, risers and front spools. 479-6555.

77 MOTORCYCLES

ALL-MAKE SERVICE

VANCOUVER Island's largest MOTORCYCLE repair and parts CENTRE now offers GUARANTEED repairs to all types of motorcycles specializing in

YAM — HONDA — SUZUKI KAWASAKI

TRI — B.S.A. NORTON, ETC.

—all work 100% guaranteed
—most repairs out within 24 HRS.
—all TYPES of work done. Crankshafts, transmissions, electrics, frame and fork straightening, wheel truing, etc.

MULLINS MARINE SALES LTD. 925 Yates St. 382-1928

B.M.W. is made for the —SPORTSMAN— and for the —CONNOISSEUR— of superior engineering, fine construction, and old world —CRAFTSMANSHIP— Truly, among motorcycles B.M.W. has no peer. Available now at MULLINS MARINE SALES LTD. 925 Yates St. 382-1928

1967 HONDA 90, $200. 592-4680 OR 477-6521.

175 ENDURO '71, $600. 382-4615. Good buy.

78 BICYCLES

10-SPEEDS
ELIMINATOR — $79.95 $10 Dn. $4.25 mo.
LADIES— $84.95 $10 Dn. $4.50 mo.
MONSHEE— $89.95 $10 Dn. $5.00 mo.
PHILLIPS— $89.95 $10 Dn. $5.00 mo.
FRENCH GITANE
APACHE— $115 $15 Dn. $5.75 mo.
DE LUXE— $125 $15 Dn. $6.25 mo.
All bikes covered by a 1-YEAR WARRANTY
ALL financing through our OWN company at 1 per cent interest on a NONDECLINING AMOUNT up to 2 years.
MULLINS MARINE SALES LTD. 925 YATES 382-1928

RALEIGH APOLLO PEUGEOT IN STOCK!!! —RUSS HAY— BICYCLE SHOP 2542 Government 382-5815

10-SPEED ACCESSORIES! RACING REAR CARRIERS — MINI PACKSACKS compact generator sets — leg and arm lights. Chain locks — handlebar tape, etc., etc. ROBINSON'S 1307 Broad St. 385-3429

ROYAL OAK SPORTING GOODS BIKES! BIKES! BIKES! Peugeot, Raleigh, Gitane Apollo, Phillips, CCM. 10-spds., 5-spds., 3-spds. WE SERVICE ALL MAKES ROYAL OAK SPORTING GOODS

GORDON'S SPORTING GOODS LARGE selection of 10-spd. bikes. JUST ARRIVED DAWES, FALCONS, GITANE 1030 Hillside 382-5815

BOYS' AND GIRLS' BICYCLES, excellent condition, $25 each. Also men's or boy's 3 speed, $85. 479-7249.

BEAUTIFUL LIGHTWEIGHT lady's 3-speed, nearly new, $50. 479-7249.

BOY'S 5-SPEED MUSTANG, HIGH rise, excellent condition. 592-2336.

WANTED 10-SPEED BICYCLE. 592-3219 after 4.

HUSTLER BIKE, 3-SPEED BIKE boys. 385-6906.

BOY'S 21" 3-SPEED HUSTLER bike, loaded with extras. 592-0892.

BOY'S 3-SPEED, IN GOOD CONdition. $30. Phone 388-5874.

80 BOATS AND MARINE

INTERIOR BOAT FIXTURES Lights — Hardware — Plywood Plumbing — Appliances In Stock at Reasonable Prices S. J. PEDEN LTD. 2855 Quesnel St. 386-3464

"27-FT. FAIRLINER Radio, propane, sleeps 4 to 6, Chrysler V-8 Fury 210 H.P. Clean and beautifully kept. Lots of storage space. Asking $9800. Richardsons Marina Ltd., 1740 Stewart Ave. Nanaimo. 753-4388.

EXCELLENT DIESEL POWER Perkins 4-cylinder, 30-foot cabin cruiser. Sound plywood hull ready to sail. Will sell for $4,500. Phone after 6 p.m., 652-2755.

18' 8" DEEP V, 1970 FIBREFORM hardtop, many extras, 120 h.p. Merc. cruiser, only $5,500. Can arrange financing. 656-1675.

AL'S BOAT TRAILERS FOR THE BEST PRICE AND THE BEST DEAL IN TOWN. 214 DUNDAS. 383-8333.

18½ CABIN SLOOP, HULL AND cabin fibreglassed. Stove, anchor, compass, lights, 3 sails, 6 H.P. Evinrude motor. $1,600. 656-2630.

FIBREGLASS DOUBLE-BOTTOM 12-foot boat, 10-h.p. Johnson motor, controls, tanks and trailer. $325. 477-4727.

14' BOAT, WELL BUILT, OPEN cabin. Fibreglass bottom. New 5½ Briggs-Stratton inboard. $265. 386-9578.

80 BOATS AND MARINE

USED MOTORS
1968— 3 H.P. JOHNSON $150
1965—9½ H.P. EVINRUDE $315
1969—20 H.P. JOHNSON $425
1969—25 H.P. JOHNSON $450
1968—40 H.P. EVINRUDE Manual — $499
1970—40 H.P. JOHNSON Electric — $729
1966—60 H.P. EVINRUDE $519
1970—65 H.P. MERCURY $999

NEW 1971 K and C PACKAGE SPECIALS

14'3" Deep Vee with full top — new 1970 40 H.P. Manual EVINRUDE — 800 lb. tilt Boom trailer. Reg. $2216 NOW ONLY $1889

15'10" Deep Vee with full top — new 1971 50 H.P. EVINRUDE electric — 1200 lb. tilt boom trailer. Reg. $3526 NOW ONLY $2995

NEW MARK II COLUMBIA 26 in stock

COLUMBIA YACHTS World's largest builder of SAILING YACHTS 22 — 26 — 28 34 — 36 — 43 — 57

OAK BAY MARINE SALES and SERVICE 1327 Beach Drive 598-3393

BOSUN'S BOAT SALES
35' TAHITIAN KETCH $13,950
28' DIESEL motor-sailer $11,500
28' CAL oaded with gears $13,500
22' DUTCH sloop $3,500
19' O'DAY RHODES fibreglass sloop with trailer $2995
19' O'DAY MARINER fibreglass Fin-Keel sloop $3250
18' ALACRITY fibreglass, twin bilge keel sloop with motor and trailer $3,550
14' ENTERPRISE dinghy $895
14' SKIPPER $850

Just arrived from Sweden: Vega 27' sloop, Albin 25 cruiser, plus the new 1971 Cal line. 656-3421. At CLARK BROS. MARINA, Sidney.

PHILBROOK'S SHIPYARD LTD. 656-1157 SHAFT AND PROPELLER REPAIRS

19' CRUISER PLANKED HULL, 2 bunks. Universal 25 h.p. engine, hydraulic steering. $1,500. 17' sail boat, planked hull, fixed keel with 2 jibs and main, '69 Evinrude 6 h.p., $1,500. 10 h.p. Seagull, had 4 hours, $220. Deep Cove Marina. 656-2810.

WE NOW HAVE A COMPLETE line of marine engine gauges, tachometers, ammeters, heat gauges, oil pressure, hourmeters etc., etc. SHIP CHANDLERS (MCQUADES) 1252 Wharf St. 383-1141

16 FT. RUNABOUT, MOULDED plywood hull with fibreglass deck. Canvas top. No maintenance required. 1967 35-h.p. Mercury in new condition with 2 gas tanks. An excellent fishing outfit, ready to go on a Tee-Nee trailer. Must sell. Phone 477-2173.

"2 BOATS FOR SALE" 22 Bryant cruiser, 2 40 H.P. motors, heads, etc. or 20 ft. Huddlestone cruiser, 100 H.P. electric motor, heads, etc. Take smaller trades on either one. Asking $2500 each. Take your choice. 477-6838 or 478-1824.

18' FIBREGLASSED PLYWOOD boat, 1969 85-H.P. Chrysler outboard, controls and trailer. Extras. $2150 orcloses t offer. 479-6960.

42' TRI CABIN Lounge, stateroom, galley, bridge, twins. Every extra. Owner. 592-1901.

14-FT. PLYWOOD BOAT, 18 H.P. motor, tilt-trailer, extras, $625. 598-3770.

13 FT. FIBREGLAS BOAT, MOTOR with controls and trailer. $325 or nearest offer. 385-6520.

12' CLINKER, WINDSHIELD, SIDE windows, small wheeled trailer $250 cash. 386-6495.

30-FOOT OLDER STYLE DISplacement cruiser, Chrysler power, needs work. $1850. 656-4745.

28 FT. LIFE BOAT HULL WITH cabin and inboard, also 12 ft. runabout with trailer. Offer. 383-7513.

25-FOOT CABIN CRUISER, MAhogany planked, semi-displacement, universal power. $5,300. 656-4745.

ALL NEARLY NEW 14' SKAGIT, 25 h.p. Johnson and trailer, $1,150 or offers. 478-6805.

Buy with confidence for less PRODESTO 939 Johnson 385-5813

80 BOATS AND MARINE

M M M M M M M M M M

USED BOAT SPECIALS!

19' CROSLEY FIBERGLASS, complete with Caravan Top, 1962 Mercury 50 H.P. with controls, etc. Includes custom trailer $1295

13' RUNABOUT with '61 Mercury 40 H.P., controls and TRAILER $495

12' ALUMINUM CARTOPPER $169

NEW FIBERFORM BOATS IN STOCK 14' to 24'

MERCURY MARINE SALES & SERVICE 736 Cloverdale Ave., 385-8922

M M M M M M M M M M

1971 MERCURY

ALL THE REASONS YOU NEED TO START LIVING ON THE WATER

WORLD'S only 6-cylinder production outboards. 135 and 115 H.P.

Merc's patent fuel induction system

Fastest start in boating: Thunderbolt ignition.

Sparkplugs that can last the life of the engine.

Need More Reasons? Drop in to MULLINS MARINE SALES LTD. 925 Yates St. 382-1928 Easy Terms Trades Welcome

FIBERGLASS MATERIALS Resin $6.95 Gal. Cloth — Acetone, Matting PELAGIC PACIFIC IND. LTD. 4 Huron St. 386-1811

ON DISPLAY NOW NEW 30 H.P. Marine Engine with built-in heat exchanger, 12V alternator Panel with tach., Paragon reverse gear, Oil sump pump. ALL this including F.S.T. $895. ORR MARINE 31 Erie St. 382-5813

32-FOOT BRIDGE DECK cruiser, sleeps 6 to 8, separate galley and lounge area. Live aboard. Will accept smaller boat as part down. Can arrange part financing. Open to offers over $8,000. Silverwood Boat Brokers, 2555 Beacon, Sidney. 656-1675.

IMMACULATE 1968, 19' FIBREglass Traveller, 120 h.p. inboard-outboard OMC, sleeper seats, double and single, ample storage space. Complete with custom built trailer, car winch, brakes, etc. Boat and trailer $6,500 or with sell boat separately. 477-3702.

REDUCED $2,000 FROM $16,950 TO $14,950. 27' fibreglass Chriscraft, 210 H.P. F.W.C., separate head, dinette, stove, heater, swim grid, dinghy, full canvas. Excellent condition throughout. 656-3531, 479-1655.

FOR CHARTER. THE GULF ISlands are beautiful. 25 ft. sloop, similar to Cal, sleeps 5. Fully equipped. Special off season rates. Weekly or daily. Located Sidney. 656-4182.

USED BOATS, POWER AND SAIL 8 feet to 32 feet, $50 up. Something for everyone, open 7 days a week, evenings by appointment. Terms to suit your budget. Silverwood Boat Brokers, 2555 Beacon, Sidney. 656-1675.

HAIDA 26 SLOOPS Marine Supplies Open Saturdays MAYHEW AND STRUTT LTD 2300 Douglas St Phone 386-7764

JENKINS MARINE All Boat Repairs BOAT MOVING Fibreglass and cello finish 479-2244 477-3943

WANTED FOR CASH, BOAT, 17' or fibreglassed, with deep-V or Boston whaler type hull, full flotation, with or without fairly new engine. 592-0580.

FIBREFORM OLYMPIC WITH sleeper seats and top. 33 h.p. Evinrude electric with controls. Shoreline trailer. All new 1969. Used 40 hours. $1,800. 477-1227.

FIBREGLASS 18½' ALACRITY sailboat with 2 sails, canopy, motor, head, three 6' berths, and trailer. $3,500. Phone Evelyn at 656-4115 before 5.

SACRIFICE 17-FOOT PLYWOOD runabout, convertible top, 60 h.p. and 3 h.p. O-B and trailer. $1595 terms. 656-1675.

36-FT. GM DIESEL POWERED bridge deck cruiser with teak deck, mahogany hull, 4 years old. Phone Nanaimo 758-6196.

14-FT. PLYWOOD BOAT, FIBREglass bottom, 35-h.p. outboard, accessories for water skiing, $350. 477-5711 after 5 p.m.

THUNDERBIRD 26' SLOOP, measurement certificate, fully equipped for racing and cruising. 477-5849.

32' CABIN CRUISER, 327 CHEV motor, all good condition, excellent family accommodation. $12,500. 382-4197.

LIKE NEW, 17' SANGSTER 120 Volvo inboard-outboard camper top Roadrunner trailer. $3400 firm. 479-1319.

38 FOOT BY 11 FOOT 2 BEAM displacement hull, 95 h.p. 3 to 1 reduction Chrysler. Cruising speed 7½ knots. 383-4795 after 5 p.m.

MOORAGE AVAILABLE Monthly Rates Breakwater Marina Ltd., Sidney 656-4361, 6 p.m. to 8 p.m.

TONY BURTON SAILING SCHOOL Scuba and Sailing Courses 477-6325 386-1308

CLARK BROS. MARINA Boat Brokerage Marina Services Sidney, B.C. 656-3042

OUR TOPS ARE TOPS! Al's Boat and Car Upholstery 10612 McDonald Park Road 656-3568

DON'S BOAT TRANSPORT Will move you anywhere local or long distance. 479-1014.

28' CABIN CRUISER, COMPLETE with camper top, sleeps 5. $10,500. 477-1577.

12 FT. FIBREGLASS BOAT WITH trailer, $160. 7111 West Coast Road, Sooke, phone 642-5443.

9-FOOT USED TRIUMPH TRImaran sailboat, $370 terms. 656-1675.

SMITH BROS. FOUNDRY AND MACHINE WORKS LTD. 632 PEMBROKE ST. 384-1625

V-DRIVES, SKI-DRAG BOATS, Trailers, conversion parts. 748-5975 Duncan.

14' FIBREGLASS, 18 H.P. JOHNson, convertible top, factory trailer, $800. 477-3429.

12' FIBREGLASS BOAT AND home-made trailer, $85 complete. 384-3183 evenings please.

17-19 FT. HEAVY BOAT TRAILER, $195. 3851 Quadra St. 386-3027.

'69 6 H.P. EVINRUDE AND 16' aluminum U stern canoe. 592-3147.

IDEAL YEAR-ROUND 25' FISHING and family boat, $1295. 656-3458.

10 FOOT ROWBOAT, $50. 382-6389.

12-FOOT PLYWOOD BOAT "MUStang design" $150. Phone 382-5396.

80 BOATS AND MARINE

READY TO SAIL AWAY!

29' Deluxe twin screw custom built cruiser of unusual quality. Asking $17,500

26' Shepherd in prime condition. Asking $11,500

12' Starcraft double fiberglass sailing skiff. Like new. Only $690

15'6" Crescent sloop. Well built and repainted $800

Sunspot 15, the little honey from England, trailerable and fully equipped. Only $3137

Sunstar 18, twin bilge keels, completely equipped. Only $3562.50

Grampian 26, New. Sails, winches, and motor, pulpit, stanchions, and more. Full head room, the largest 26-footer available. Only $1261.35

Grampian 30 from only $18,000. A huge 30-footer, sleep up to seven. A performer. See our custom finished demo.

And Many More.

Rawson 26 New. Sails, motor, and many extras. Save over $1300 at only $8000

Trades Financing

OAK BAY and EXECUTIVE YACHTS
1327 Beach Drive
598-4515 (24 hrs.)
open seven days

NEW
INBOARD-OUTBOARD
SPECIAL

17 FT. GLASCRAFT SIDE-WING complete with convertible top, camper back, fuel tank, gauge, blower and 115 H.P. Volvo inbore.

Regular Price $4,595
SPECIAL, 1 ONLY $4,099

NEW
1970 JOHNSON
OUTBOARDS

20 H.P.	$529
20 H.P. long shaft	$549
33 H.P. Electric	$655
40 H.P. Elec'matic	$850
115 H.P. Elec'matic	$1625

First come—first served

COAST POWER MACHINES (1961) LTD.
2520 Gov't St. 382-8291

THE MOST FOR THE LEAST
—BRITISH SEAGULLS—

3½ H.P.	$169.00
6½ H.P.	$189.00
10½ H.P.	$265.00
10½ plus H.P.	$332.50

Long shafts — ONLY $10 MORE
VIC. LAWN HOSPITAL
SALES — Parts — Service
834 Johnson 386-8338

SAILBOATS, DINGHIES, CANOES, sails, stainless bolts and screws, rope, wire, blocks, flags, compasses, books, stoves, Brolite paints and varnishes, pumps, hose, life jackets, Dunlop boots, inflatable dinghies, sinks, lights, anchors, chain, at
BOSUN'S LOCKER
580 Johnson 386-1308

YACHT BROKERS
VAN ISLE MARINA LTD.
Tsehum Harbor
Sidney, B.C.
656-1138

21' CABIN CRUISER, EQUIPPED for salmon fishing. $1500 or best offer. 479-7588.

VIVATEX COVER SHAPED TO fit 12' boat, motor, windshield. 385-0380.

GIRL'S RALEIGH SPORTS 3-speed, with light. $30. 592-9791.

6½ H.P. JOHNSON WITH TANK, runs very nicely. $85. 388-7153.

3 H.P. ELGIN MOTOR, $65 FIRM. 477-5300. No calls Sunday.

40' TROLLER, 14 YEARS OLD, sell for $10,000. 388-5654.

80 BOATS AND MARINE

CANOE COVE MARINA
Swartz Bay Sidney, B.C.
656-3915

YACHT builders and Brokers
COMPLETE yacht repair facilities.

FOR SALE: ISUZU DIESEL, model 120. Orr Marine Distributors, 31 Erie Street.

FIBREGLASS BOAT MOLDS
Sabots, 8' and 10' cartops, 16' canoes. Box 933, Sidney.

13.5 PETERBOROUGH, TRAILER, 3 h.p. Johnson, $275. 1109 Princess Ave.

92 SPORTING GOODS

CHOOSE FROM OVER 400

30 mi semi-auto $79; 30-06 Higgins $89; 30-30 Win. $69; 7 mm reg. mag. WBL $239; 30-06 Browning — 2x8 $249; 243 Sav. — 4x $189; 16x9.3 Suhl drilling $325; 12 Sav. Vent pump $79; 9 mm Browning $89; 32 H. 2 Rev. $35; 32 Colt auto. $39; 9 mm Luger $99; 45 Colt Rev. $59.

TRADES — TERMS — LAY-A-WAY
ROBINSON'S
1307 Broad 385-3429

ROYAL OAK SPORTING GOODS
Large selection of softball, baseball, lacrosse, EQUIPMENT.
ROYAL OAK SHOPPING CENTRE

PROFESSIONAL
Racquet stringing.
RAY'S SPORTS CENTRE
1692 DOuglas 385-6312

GOLF CART, NEW CONDITION. 2-seater, gas, 8 h.p. Kohler. Mr. Miller. 598-5515. 1220 Newport Ave.

FOR SALE: .303 AND .243 RIFLES, loading dies and ammo. Phone 386-1886.

DIVING EQUIPMENT
All the name brands.
Scuba Shop 832 Fisgard

ROBINSON'S FOR ARCHERY
1307 Broad St. 385-3429

6 OLD RIFLES FROM 1868-1950. 388-4600.

93 STOVES AND FURNACES

OLDER STYLE FURNACE WITH blower and oil-o-matic low pressure burner. $150. 478-5728.

24" WESTINGHOUSE 4-BURNER electric stove. Good condition, $30. 386-9578.

OIL RANGE AND HEATER stoves. Offers. 385-0872.

96 CAMERAS, SUPPLIES and PHOTO FINISHING

ELECTRIC EYE

Used Canon auto. 200 mm telephoto	$65
Used Minolta-Rokkor preset 200 mm telephoto	$45
Used Nikon	$250
Used Rollie	$125
Used Mamiya C3	$145
Used Yashica TLR	$35

Used 8 mm projectors

Used Paxette, Samoca, Agfa, Konica, Zeiss, Braun cameras — in all price ranges.

Used Opemus enlarger, componar 50mm Meopta Belar 75mm foot switch.

Used dryers, washers, trimmers, trays.

Used accessories; meters, light bars, etc.

Used photographic equipment
90-day guarantee.

ELECTRIC EYE
Cameras and Service
1006 Broad 386-0333
Open 9 to 9 Mon.-Fri.
9 to 5:30 Sat.
Victoria's Complete Photographic Centre

Best deal in town on Kodacolor processing. 12 exposure roll, developed and JUMBO prints — $2.99.

NO POSTAGE TO PAY!
Why pay more — and get less? The best deal is at VPS.
VICTORIA PHOTO SUPPLY
1015 Douglas Street 385-3456

16 MM PROJECTORS. EXCELLENT condition. Mamiya Press Camera. $140. 477-2773.

35-MM. CAMERA OFFERS. Phone 385-7661.

97 FURNITURE

WE BUY YOUR FURNITURE, household goods, pictures, tools, etc. Best cash prices. 386-0462.

KHROEHLER HIDE-A-BED. GOOD condition, hostess chair, easy chair. 385-3281.

YOUR CHESTERFIELD REmodelled into beautiful love seat $50 plus 6 yards. 478-1262.

DANISH STYLE DINETTE SUITE, 6 high-back chairs, table with leaf, excellent condition. $125. 592-7754.

YOUR CHAIR RECOVERED, $20 labor plus fabric. 478-1262.

Winning Contract

By HOWARD and BEE SCHENKEN

You have to try to make everything count in this game, and this principle extends not only to each and every one of the court cards but also to some of lowlier rank.

Consider this deal, where you reach four hearts. West leads a club (his partner's suit) and at first sight it may seem quite natural to put up the king in order to force out the ace.

Vul: None

NORTH
♠ 10 4
♡ K J 5 2
◇ 10 7 2
♣ K Q 10 3

WEST
♠ J 8 6 5 3
♡ 8 4
◇ Q J 8 3
♣ 8 4

EAST (D)
♠ A Q 9
♡ 7 6
◇ K 9
♣ A J 7 6 5 2

SOUTH
♠ K 7 2
♡ A Q 10 9 3
◇ A 6 5 4
♣ 9

The bidding:

East	South	West	North
1 ♣	1 ♡	Pass	2 ♡
Pass	4 ♡	All pass	

Opening lead: Eight of clubs.

However, it should not escape your attention that your singleton club is not just any old club — it's the nine spot. This useful card will certainly waste its sweetness on the desert air if you put up the king.

On the other hand, if you play low from dummy, the presence of the nine will compel East to play the jack. Losing the nine to the jack will leave you in a far better position than putting up the king ad losing it to the ace.

As a matter of fact, dummy's club combination would be of very little use to you if you were to put up the king. You could discard something later on the queen, but you would still wind up losing a club, two diamonds and a spade for down one.

But if you don't put up the king, you can cut your diamond losers. Let's say East wins with the jack of clubs and returns a diamond, which you win.

You take the A-K of trumps and then you commence leading clubs from dummy. You ruff East's ace when he plays it, re-enter dummy with a trump and discard two diamonds on the clubs.

Then you lead a spade towards the king the make the contract for the loss of a spade, a diamond and a club.

Tomorrow: The Rule of Eleven illustrated.

(A Bell-McClure Syndicate Feature)

97 FURNITURE

THE TRADERS
(DOWNTOWN STORE)

3-Room Groupings.
As low as $299.95

Come in and see our new location, browse around and see our great savings — free coffee too!

THE TRADERS
845 Yates 388-6013

VIP 3 ROOM GROUPINGS, DEluxe Colonial, Spanish or Contemporary. 36 months to pay. No interest or finance charges. Pay only $39.95 down and $39.95 monthly. Sale price $1464.95 complete. Unbeatable value. Other 3 room grouping from $299. The Traders Furniture, 715 Finlayson. Phone 388-6264.

PAY CASH AND SAVE
See Our Ad Under Miscellaneous
PANDORA FURNITURE LTD.
NEW AND USED FURNITURE
1050 PANDORA AVE.
383-6319

FOR SALE: OLD GOOD QUALITY limed oak furniture. Corner cupboard, table, desk, bookcase, dresser, 4 Vilas maple chairs. 478-5298.

CLEANING
Upholstered furniture and carpets cleaned and demothed in your home. For Free Estimates Call Ambassador Home Service. 382-5532

KILSHAW'S AUCTIONEERS
Buy — Sell — Appraise
1115 Fort 384-6441

LUNDS AUCTIONEERS
WE BUY AND APPRAISE
926 FORT 386-3308

SACRIFICE BRAND NEW GOLD 4-cushion daveno and 2-seater loveseat. Too large for room. Quality make. Cost over $800, will sell for $700 cash. 382-8694.

FURNITURE REUPHOLSTERY
For samples and free estimates in your home call J. Worden or G. Hodgson, 382-5111.
Standard Furniture, 737 Yates

SEALY BOX SPRING AND MATtress, perfect condition, $85. Solid walnut triple dresser and matching night table. Quality items, $85. 383-1270.

MUST BE SOLD THIS WEEK. Large double pedestal desks and matching chairs. All in excellent condition. Phone 384-6723.

4-LEG ROUND DARK OAK coffee table, fully refinished. 388-9326.

5-PIECE DINING ROOM SUITE, $40. 478-5433.

CHESTERFIELD AND CHAIR, brown, $125 or offers. 592-4813.

COMPLETE HOUSEHOLD FURnishings sale. Phone 652-3281.

5-PIECE CHROME KITCHEN SET, good condition. What offers? 656-1302.

98 TV, STEREO, RADIO SALES and SERVICE

1971 ZENITH
19"
CHROMACOLOR TV
Rent to own plan
$16.00 month

Satisfied? Apply to purchase (plus del. and ser. dep. if applicable.)

RENT 25" ZENITH CHROMACOLOR BY THE MONTH!

Phone today
MAIS TV RENTALS
385-2435

1971 ZENITH
20" Portable TV
NEW
Rent to own plan
—Phone Today—
MAIS TV RENTALS
1821 Cook St.
385-2435

CITY WIDE
TV RENTAL
1971 Zenith and Electrohome TVs, color or black and white. All sizes, as low as $7 monthly. Free delivery.

CITY CENTRE TV
3970 Shelbourne in the Mall
477-6971 658-8385

NOW!
ACOUSTICAL QUAD
FM 3 SOLID STATE,
STEREO TUNER
$220
STEREO WORLD
726 YATES 388-7233

SERVICE FOR MOST MAKES TV AND STEREO
RCA — Zenith
Electrohome
SALES — SERVICE — RENTALS
KENTS LTD.
742 Fort 383-3513, 383-7104

21" CONSOLE TVs	$49.95
23" CONSOLE TVs	$99.95
19" PORTABLE TVs	$89.95

THE TRADERS
715 FINLAYSON 388-6264
(BESIDE MAYFAIR)

1 only, 19" used color TV in perfect condition, only 2 years old, with full year warranty on all parts and service. Only $349.

ATLAS STEREO CENTRE
764 Fort 385-2712
FOR FAST EXPERT SERVICE

TV RENTALS
The Best TV Rental Service
From as Low as $7.00 per Month
PHONE TODAY—385-2435
MAIS FURNITURE
1821 Cook Street

AGS 4-PC. STEREO COMPONENT AM-FM receiver, BSR automatic turntable with dust cover, pair matched speakers. Reg. $203.70, Sacrifice $169.95. Better-Buy Home Furnishings, 704 View St. (downstairs). Tel. 385-4345.

23" WESTINGHOUSE CABINET TV, black and white, excellent working order, $125. Also portable record player, working order, $15. 383-0181.

1 ONLY, 22" RCA COLOUR, $488.88.
QUADRA SERVICECENTRE
3514 Quadra, 385-6422

RENT TV
New models, black and white and colour.
BUTLER BROTHERS
1720 Douglas 385-3832

RENT TO OWN — 19" portable T.V. — All rent applies at BUTLER BROTHERS LTD., 1720 Douglas St. (across from the Bay) 383-6911.

PHILIPS STEREO SALE
TV Rentals, Sales-Service
ELECTRON
100 W. Burnside Rd. 383-5433

HAVE PURCHASED COLOR T.V., and selling 23" R.C.A. console black and white T.V. Lift off tray top, $50. 478-4702.

MUST SELL PHILIPS AM-FM stereo combination $150. Stereo tape recorder $50. 479-7526.

PURCHASED COLOR TV, SELLing excellent 21-inch RCA black and white. $125. 478-6893.

BRAND NEW ELECTROHOLME Telford stereo, one in contest, open for offers. 386-7502 or 479-3010.

HUDSON'S TAPE CENTRE
Noresco 80W music system $399.
1543 Fort at Pandora 592-0923

19" VIKING PORTABLE, LATE model, working very well. First $75. 386-2851.

21" TV, WORKING WELL. FIRST $30. 386-2851.

15-INCH PORTABLE RCA TV, very good condition, $75. 384-5074.

99 GROCERIES, MEAT and PRODUCE

VICTORIA MEAT MARKET
"Home of the Square Deal"
"Red Hot"
Pay Day Specials

Don't let anyone fool you — OUR prices are DEFINITELY LOWER.

Government Inspected Fresh killed B.C. Grown frying chicken

WHOLE FRYERS UT. GRADE	39c lb.
CHICKEN PICKINGS (legs-thighs-breasts)	59c lb.
CHICKEN BACKS AND NECKS 2 lbs. for	19c

Fresh, No. 1 Young Alberta Grain Fed

PORK BUTT STEAKS OR ROAST	47c lb.
LOIN PORK CHOPS (rib end)	55c lb.
LOIN CHOPS (centre cut)	69c lb.
PORK SHOULDER ROAST (picnic style)	37c lb.

"Super-Right" Alberta Grain-Fed Beef

LEAN, BONELESS BEEF STEW	69c lb.
SQUARE CUT SHOULDER ROAST	59c lb.
RIB STEAKS	89c lb.
BRAISING RIBS	39c lb.
GROUND ROUND STEAK	79c lb.

VARIETY MEATS

NO. 1 WIENERS	39c lb.
NO. 1 LEAN SLICED SIDE BACON (in the piece 39c lb.)	45c lb.
GARLIC SAUSAGE, 3 rings for	99c lb.

Prices Effective:
April 28-29-30
and May 1

We reserve the right to limit quantities

This is your LAST CHANCE to win a free hind quarter. Approx. weight 130 lbs.

DRAW APRIL 30

"SUPER BUYS"
For Your Freezer

We have bought a carload of "SUPER-RIGHT" Alberta grain-fed beef hind quarters, and pass the savings right on to you. Take advantage of this LOW, LOW PRICE.

All prices include cutting, wrapping and flash freezing.

ONE WEEK ONLY

HIND QUARTERS	69c lb.
BEEF SIDES	61c lb.
PORK SIDES, 60-70 lb. average)	37c lb.

625 Johnson St.
Phone 383-9234
"The Island's Largest Meat Supply House"

WILLIAMS QUALITY MEATS
— CANADA CHOICE ONLY —

Cross rib roast	89c lb.
Chuck roast	69c lb.
Chuck steaks	69c lb.

— RED HOT SPECIAL —
Cornish game hens, Ut. grade, 59c ea.

Freezer specials
— CANADA CHOICE ONLY —
Sides, 69c; hinds, 86c; front, 58c; Sides of pork, 39c lb.

THURS., FRI., SAT. ONLY
795 Fort St. — 384-1613

ALBERTA MEAT DISTRIBUTORS LTD.
FROM OUR RETAIL DEPT.

Bacon, sliced side	55c lb.
Minced beef	49c lb.
Top Sirloin steaks 6 oz. average	49c ea.

FROM OUR FREEZER DEPT.

Front quarters	55c lb.

1811 Cook St. 383-3012

THE WAREHOUSE WHOLESALE Food Distributors, 47 Songhees Rd. First turn left — 100 feet past Johnson St. Bridge. Prices effective Thurs., Fri., Sat. Open to the public daily, 9 a.m. to 9 p.m. Open Saturday 'til 6 p.m. We reserve the right to limit quantities. Eggs, large doz. local Grade A, 45c; Chinese Fancy long grain Rice, 50-lb. sack, $7.49; Canada Choice, Lean Chuck Steak, lb. 59c; Oven ready Turkeys, 10-14 lbs. utility, lb. 39c; Blue Ribbon coffee, All Purpose, lb. 79c; Bacon, Lean, sliced, rindless, lb. 39c; Navel Fancy oranges, 5-lb. bag, 59c; Scott's Cashmere Toilet Tissue, 4 rolls, 39c.

HARVEY'S MEATS

HARVEY'S SLICED SIDE BACON	59c lb.
BEEF TONGUES, FRESH OR PICKLED	59c lb.
LEAN PORK STEAKS	59c lb.
BONELESS, ROLLED LEG HAMS	89c lb.

Freezer Specials

STANDARD SIDES OF BEEF — GUARANTEED TENDER	69c lb.
SIDES OF PORK	39c lb.

Budget Terms Available
Turn in to our free parking lot while shopping

HARVEY'S
2709 Quadra St. 383-2031
CLOSED WEDNESDAYS

WESTERN MEATS
3553 Happy Valley Road
Ph. 478-1621 Eves. 478-2620
Frank and Bill Spiller
COMPARE OUR PRICES!
Fully guaranteed red or blue brand Swift's Premium Beef. Cut, wrapped and frozen.
FREE DELIVERY

Front quarter	57c lb.
Sides of Beef	69c lb.
Hind quarter	81c lb.

EXTRA SPECIAL

Lean sides of Pork	37c lb.

VICTORIA BAKERY
15 loaves for $2.87
Sliced or unsliced
822 Yates 382-0221

SUPER LOW COST MARKET
Lower price, higher quality always, on our beef. Phone us today!
899 Esquimalt Rd. 382-8196

SHOP AT "THE WAREHOUSE" Wholesale Food Distributors 47 Songhees Rd first turn left — 100 ft past the Johnson St Bridge. Open daily 9 to 9; Sat. till 6 p.m.

FIRBANK FARM
1180 ROYAL OAK
Boiling Fowl, cut up, 2-3 lbs. each, 10 pkgs. $5.90

FRESH CAULIFLOWER, 25C A head. 6533 Central Saanich Rd. 652-2353.

100 MISCELLANEOUS FOR SALE

NEW LARGE CARTOP CARRIER, complete; man's suit, overcoat, Santa Claus suit. 592-3836.

SILVER SET; SEWING MACHINE, portable; 4-piece toaster. 382-8985.

100 MISCELLANEOUS FOR SALE

SPRING SALE

LAWN BOY MOWERS

	REG.	SALE
DE LUXE 18"	$ 98.95	$ 69.99
DE LUXE 19"	114.95	82.99
GRASS CATCHER 19"	129.95	103.99
GRASS CATCHER 21"	134.95	107.99

ELECTRIC

18" DE LUXE	$ 97.95	$ 78.99
19" DE LUXE	$114.95	90.99

EASY TERMS AVAILABLE
10 PER CENT DOWN WITH UP TO 24 MONTHS TO PAY THROUGH OUR OWN COMPANY.
SUPPLIES LIMITED.

MULLINS MARINE SALES LTD.
925 Yates St.,
382-1928

BOTHERED BY POLLEN? DUST? SMOKE? COOKING ODOURS?
Get relief with the Electrohome Electrostatic Air Purifier. It's here now . . . ask for a demonstration.

SURGICAL SUPPLIES LTD.
1012 Broad Street
384-8433
(A Division of McGill & Orme)

SURGEON'S RUBBER GLOVES
B. F. GOODRICH BRAND, SLIGHTLY IRREGULARS, 29c PAIR.
SPENCER'S STORES LTD.
1110 Gov't. St. "Downtown"

2 SMALL RADIOS, 2 ELECTRIC fans hot and cold, Fleetwood stereo and combination with 70 German records and extra loudspeaker. Dresser with four drawers. 4 small chairs. 4 T.V. tables. Floor polisher. G.E. automatic coffee pot. Cabinet. Double heating plate. Eldorado room cooler. Bedroom lamps. Meat grinder. Hand lawnmower. Rubber plant. 592-4769.

PORTABLE ELECTRIC SEWING machine, $19.50; Viking portable with open arm for darning, $39.95; treadle machine, $22.50; Singer automatic in console cabinet, special, $119.00; All machines fully guaranteed for one year. Sawyer Sewing Centres, 840 Fort. 388-6228.

PATIO BLOCKS 16 X 24, 75 CENTS each. Bricks 7 cents each. Prehung door $5. Stainless steel kitchen sink 16 x 18, $7. 24" electric range $35. Double laundry tubs, enamel on steel $30. 385-4515.

HAVE PURCHASED SIMPSONS-Sears Kenmore washer and dryer. Now selling Hoover washer spin dryer. Like brand new. $110 or best offer. 478-7183.

BELL DRIVER
½ Price Tickets
At DAVID 386-6168

A VIKING ELECTRIC RANGE, cabinet sewing machine, lovely Windsor stereo, antique grandfather clock, beautiful carved stereo with tapes. 1960 Cromwell Rd.

FRIGIDAIRE DE LUXE FRONT-loading dishwasher, 2 years old, in excellent condition. $150. Transonic cassette tape recorder, near new, $45. 384-4673.

CONCRETE INCINERATORS $12.95 delivered, easy instructions or will install. Patio umbrella stabilizers $3. Casco. 592-4161.

36" PROVINCIAL MARBLE TOP vanity, needs mirror and your finishing touches, only $50. Phone 592-4692.

BRAND NEW CRAFTSMAN 8" table saw with stand, new 1 HP motor, 3 blades only $150. Phone 592-4692.

SPINET PIANO, CAMPING equipment, silver tray, electric knife, and miscellaneous items. 477-5692.

OLIVETTI UNDERWOOD STUDIO 44 Portable Typewriter (Pica) 5 years old. $75. Miss Simpson 479-7636 (9 a.m. to 7 p.m.)

UTILITY TRAILER
4 X 6, $45. 477-1251.

WRINGER WASHER WITH AUTOmatic timer and pump, good condition, $25; bath R.S. 5½', $15. 592-2597, Pembroke.

EXERCISE BIKE, MERCURY tension control and timer control. $60. 592-7638.

GO CART FOR SALE. 5½ HP Westbend engine. Recently rebuilt. 478-5617, after 6 p.m.

SINGER PORTABLE $35, vacuum, $15; long lined drapes, $15 a pair; small radio, $5. 382-9847.

PAINTED OAK CABINET, garden items (no tools), radio, small bookcase. 477-6483.

VIKING WRINGER WASHING machine. Webster portable air compressor. Reasonable. 656-4580.

WEDDING DRESS, LACE OVER satin with train. 386-1626 and 384-4637.

SMALL LIVING ROOM CHAIR, T.V. tables, hammock, students bookcase, charcoal. 477-6483.

WEDDING GOWN, GRAD GOWN, other ladies' clothes, all size 12. 382-1446.

9X15 FRENCH EGYPTIAN CLOTH tent. $85; pair chromed car trailer mirrors, $12. 478-1914.

RUG, CINNAMON, EMBOSSED Acrilan, 9'8"x6'8", runner 63"x28", with underfelts. 383-0418.

McCLARY EASY AUTOMATIC washer with suds saver, excellent condition. 652-2568.

ADMIRAL 30" AUTOMATIC ELECtric range $60; cartop roof rack, $8. 383-8134.

PALM SPRINGS HEALTH SPA, 2-year membership, 30 per cent off. 598-1359.

HOUSEHOLD ARTICLES, sealers, china, garden tools. Some furniture, etc. 1165 Palmer Rd.

ORM TURNER TYPEWRITERS
REPAIRS, SALES, RENTALS.
479-5042

HOOVER APARTMENT SIZE washing machine, $110. Electric fridge and stove, $50 each. 383-0689.

10 CU. FT. FRIDGE, KITCHEN table, 2 chairs, large roll-a-way. 382-3990.

HOOVER SPIN DRY WASHER, perfect condition $90; bed chesterfield $20. 656-2766.

HUB FURNITURE
Buy and sell good used furniture.
715 Johnson 384-6425

USED RED BRICKS, SAND AND GRAVEL. OK TRUCKING CO. LTD., 760 TOPAZ. 386-3414.

INDOOR-OUTDOOR CARPETING. Save your dollars. Spring sale. Knightsbridge. 385-3633.

ROLL TOP DESK, TABLE 3 chairs, furnace, clothing, odds and ends. 382-2843.

2X4'S, 4X4'S, SHIPLAP, NEW lumber for shelving. Apply Broad and Broughton Streets, 3-9 p.m.

STUDENTS METAL 2-DRAWER desk, $10. 386-6369.

INCINERATOR BARRELS
$4.95, free delivery. 383-1328

13½ lb. jar, $4.30; 2 - $8.30; 4 - $16
Babe's Honey, 1698 Lansdowne

PRE-HUNG DOORS, ALL SIZES, bi-folds, reasonable. 386-0286.

GOOD ELECTROLUX, $20
592-3968

B.C. ALUMINUM WINDOWS
Now installed. 25% off. 479-3232.

MISCELLANEOUS FOR SALE, call after 5. 385-2854.

MAGNUS ELECTRIC ORGAN, $25. Boy's Mustang bike, $30. 598-5462.

3 H.P. TECOMASTER ROTOtiller with reverse, $85. 656-5709.

POWER LAWNMOWER FOR sale. Call 656-4317.

FOR SALE: MINK STOLE, LIKE new. $200. 652-1026.

GREENHOUSE GLASS $9 PER 100. Day 383-1780, evenings 592-6971.

9 X 12 GOLD RUG, UNDERFELT. $75. 478-6025.

MOVING — FRIDGE, $30, GOOD condition. 385-3773.

100 MISCELLANEOUS FOR SALE

WOODWARD'S

UNPAINTED FURNITURE IN ⅝" POPLAR

Chests — 3-drawer to 12-drawer	$17.95 to $47.95
Bedside tables	$10.95
Bookshelves	$14.95-$16.50
Students' desk	$23.50
Pedestal desk	$42

In birch veneer—
French Provincial Styling

Chests — 3-drawer to 9-drawer	$34.50 to $59.95
Desk	$42.50
Vanity desk	$54.50
Night table	$19.95
Framed mirror	$19.95

Solid Hardwood

Chairs	$8.50
Rockers	$18.95
24" Stools	$8.88

Jute Rugs
Oriental Patterns

9x12 (approx.)	$69.95
6x9 (approx.)	$35.95

779 PANDORA AVE.
386-3322, Local 216, 219

STEWART & HUDSON
Building Supply Centre
HOMEMAKERS, SAVE MORE!
Did you know that Stewart and Hudson consistently offers lower prices on:

MIRRORS
Priced at less than wholesale list!

CARPET
Indoor Outdoor
1st quality as low as $2.87 per sq. yd.

BROADLOOM
For every room in your home (100 per cent nylon first quality as low as $4.29).

VINYL FLOOR TILE
In a galaxy of patterns and colours from, 17½c. 12x12 tile.

GENERAL ELECTRIC APPLIANCES
Shop now for best selection and low priced floor samples.

CRANE
Quality bathroom fixtures at competitive prices.

CRESTWOOD KITCHENS
None better! Why pay more! Let us estimate your needs!

If we sell it — WE INSTALL IT! at very competitive rates.

Charge It! Budget It! 386-3211

STEWART and HUDSON
400 Block Gorge Road East
Open 7:30-5:30 Mon. thru Sat.

X X X X X X X X X X X

EATON'S
WAREHOUSE
STORE
749 VIEW ST.

Remember You Can Budget Charge Through Our Customer's Accounts Office, 3rd. Floor

X X X X X X X X X X X

PRICE IS RIGHT
Lawnmowers and Shears Precision-Sharpened by an Expert. All types of Mower Repairs.
New and Used Mowers BOUGHT AND SOLD
PRICE'S KEY SHOP
847 Fort St. 384-6221

Do you want to save money on furniture and appliances?

5-Pce. dinette suites from $59.95.

Good selection of used furniture and appliances.

ROYAL FURNITURE AND APPLIANCES
"The Bright Red Warehouse"
733 Johnson 388-9021

MEL'S MEL'S MEL'S MEL'S

3-pc. chesterfield ste.	$89.50
Chesterfield chairs from	$2.50
6-pc. oak dining ste.	$75.00
6-dr. dresser and minror	$39.50
66" mahogany buffet	$99.50
21" G.E. TV	$49.50

MEL'S BARGAINS
823 Pandora Ave. 384-3152
Opposite B.C. Hydro

MEL'S MEL'S MEL'S MEL'S

LO-COST
LAWNMOWER SERVICE
Reconditioned lawnmowers $20 and up. Special: rotary gas mowers, tune-up, clean and sharpen $8.50.
Free pickup and delivery.
31 Regina Ave. 384-9079
For fast service.

WALNUT CHINA CABINET, $65; knee-hole desk and chair, $45; 5-piece dinette, $40; gossip bench, $20; A sweeper WAE, $30; floor polisher, $12; coffee table, $7; wall plaque, $10; 9x12 oval braided rug, $30. 384-8589.

2 BEIGE CARPETS, $35, $65; ¾ walnut continental bed, $30; 2 3'x5' Danish rugs, $20; 2 Danish chairs, $12; coffee table, $15; 2 pairs of drapes, $25, $8; electric stove, $20; fridge, $15; Cogswell chair, $12; hostess chair, $6. 382-7709.

BRIGGS STRATTON PARTS
Small Motor Repairs
Open Saturdays
MAYHEW & STRUTT LTD.
2300 Douglas St.
Phone 386-7704

METAL SEED FLATS (SECONDS) ½ price, $1.50, 22 inch stuffed monkeys, limited supply, clearing at $3.50 each. Zoei Enterprises Ltd. 863 Catherine St. 382-5321.

BILLIARD SNOOKER TABLE, 4x8'. First class condition, with five cues set of billiard and snooker balls, and a plastic table cover. $150 or nearest offer. 592-6680.

G.E. M-O-B-I-L-E-MAID DISHwasher. Excellent condition. $250. 642-3206.

USED KITCHEN CUPBOARDS, ideal for basement or garage. Reasonable. 385-6378.

STORE EQUIPMENT
7' produce case, 14' dairy case, one national cash register. 477-3560.

DE LUXE IMITATION FIREplace, a lovely piece of furniture. 384-6656.

'59 LINCOLN MARK IV, GOOD condition, $850. 383-4915 or 384-2692.

5 AUTHENTIC WAGON WHEELS, $20 each. 479-4455.

100 MISCELLANEOUS FOR SALE

— HEADQUARTERS —
OUTDOOR
POWER EQUIPMENT
Largest stock on Vancouver Island

Large selection of RECONDITIONED MOWERS
Rotaries from $35.00
Reels from $39.50

HAND MOWERS
from $10.00

3 USED GARDEN TILLERS
from $99.50

GILSON
chain-drive tiller 5 H.P. with reverse
SPECIAL $199.95

WILKINSON SWORD SHEARS

Long handle flat-cut
REG. $21.95 SALE $16.50

Long handle vertical-cut
REG. $16.95 SALE $13.95

MEN'S HAND SHEARS
with pruning knotch
REG. $14.95 SALE $11.75

LADIES' HAND SHEARS
REG. $12.00 SALE $9.50

SUPER KNIFE-CUT PRUNER
REG. $10.95 SALE $9.95

REPAIRS — PARTS SHARPENING for most ENGINES and GARDEN EQUIPMENT

VICTORIA LAWNMOWER HOSPITAL
834 Johnson 386-8338
HOURS: 8-5:30
MON. through SAT.

WOODWARD'S
Electric Brooms

The light, easy way to clean. We have a good stock of models in single, dual and triple speeds, made by Regina and Hoover. Prices range from $29.95 to $49.95. Displayed for your convenience right beside the escalator, 2nd Floor, Mayfair.

Woodward's Appliances
Mayfair

THINKING OF NEW FLOOR COVERING?
SIMPSONS-SEARS has VICTORIA'S finest and most complete selection of WALL-TO-WALL, INDOOR - OUTDOOR or ROOM - SIZE RUGS as well as LINOLEUMS and TILES. SATISFACTION GUARANTEED . . . Installation by our own craftsmen and YOU CAN CHARGE IT! Phone for free estimate. SIMPSONS-SEARS. 388-9111.

BROADLOOM
SAVE UP TO 50 per cent!

Heavy acrylic shag	$6.85 sq. yd.
Nylon	$4.45 sq. yd.
Spanish patterned kitchen carpet	$6.90 sq. yd.

CARPET TREND — 386-7501
Craigflower at Bay

RENT Apartment washer — no plumbing required; and Apartment Dryer — no wiring or venting required.
from
BUTLER BROTHERS
1720 Douglas St. 383-6911

PLAN THAT SWIM FLOAT NOW — Get the jump on summer fun: Styrofoam logs are best for buoyancy — they won't let you down. And the first cost is the last. Always in stock at Industrial Plastics Ltd., 2105 Douglas.

DEMOLISHING GAS STATION, 2x4, 2x5, 2x10 clean used red bricks, 8" steel I beams, pedestal sink, assorted colored windows. 478-3634 Corner of Pandora-Fort.

A.B.C. ELECTRIC — 382-7221
New and Rebuilt Appliances, Vacuum Cleaners, Polishers, etc. One-year warranty. Good selection. Reasonable prices. 821 Fort St.

AUTOMATIC WASHERS AND dryers. Excellent condition. Washers $110, dryers $65. 386-2106 from 8:30-5, Monday-Friday. May be seen at 630-C Dupplin Rd.

RECONDITIONED
UNDERWOOD TYPEWRITERS
Reg. $149.95. Now $109.
Rentals $10 per month
ARGON OFFICE EQUIP. 383-5214

CLASS 6000 NCR CHARGE-posting-cash register, presently set up for service station. Owner will alter to suit any business, $795. 382-4342.

HOOVER UPRIGHT VACUUM, $40; G.E. 40" stove, $60; gas lawn mower, $45; boy's Mustang, 3 speed, $35. 388-9508.

WATERPROOFED TARPAULIN
Priced from $5.70 for size 5 ft. x 7 ft.
VICTORIA TENT & AWNING LTD.
831 Fisgard St. 382-5215

ALF BECKER AND SONS
See our orbit air mower. It cuts, mulches and cleans in one pass.
2981 Tillicum 384-6414

USED CHESTERFIELDS FROM $39.50. Excellent used washers from $59.50. MacDonald Furniture Mart, Pandora and Broad. 383-1171.

ELECTROLUX, TV, EASY CHAIR, adding machine, lamps, meat slicer, coffee table. Ste. 401-1145 Bay St.

OLD TIME JUKE BOX. WURlitzer good condition, suitable for rumpus room, hall, etc. $230. After 5 p.m. 477-3337.

GOOD USED APPLIANCES
384-4336 383-1247
VAN ISLE VARIETY
945 Kings

WIDE SELECTION OF POCKETbooks, 664 Discovery Street, down from the Bay. Buy and sell. 388-9323.

GIRL'S 28" BICYCLE, $25; LIGHT hand lawnmower, $10; rotary mower, $12; 54x72 mattress with frame spring, $30. 385-6420.

BATHTUB
Proven Nanaimo to Vancouver race, 1970. Phone Vic Kent, V.M.D., 382-2141, Local 25, 8 a.m.-4:30 p.m.

MOVING TO APARTMENT. Numerous household furnishings, stove, fridge, dryer, carpet, etc. 477-4110, 4-9 p.m.

STROLLER, EATON'S GENDRON, used 6 months as new, $18. 592-3473.

LIKE NEW AUTOMATIC WASHER and dryer, matched set, $250. See them at 815 Hereward, after 6 p.m.

12X20 CARVED BROADLOOM carpet, (warm beige) almost new, $150. 592-2030.

WHITE 9X12 HARDING SHAG rug. Used 1 month. $125. 592-6930 evenings.

WHITE BRITISH INDIA CARPET, 9x12, 6 months old. $250. 383-0030.

VAULT DOORS AND FRAME. $75. Royal Trust Co. 388-4311.

EASY DRYER
$35. Call 384-1600 or 386-3941.

POWER MOWER, REEL TYPE, good order, $45. 477-6681.

5-CU.-FT. G.E. FRIDGE, $22. 384-7813. All Temp.

100 MISCELLANEOUS FOR SALE

m mmm mmm
m mm mm mm mm
mmm m m mm
mm mm mm
mm mm mm
mm mm mm
mm mm mm
mm mm mm

HURRY!

HURRY!

NEW SHIPMENT!
JUST ARRIVED!

VINYL WALL PAPER
Limited Stock
Reg. $4.15 per single roll
SALE PRICE — $2.49

STOCK RUNNING LOW ON GALAXIE STOCK
Wallpaper at 40% OFF

BOECKH BRUSH SALE
Stocks are running low on all remaining stock. Nylon and pure bristle brushes, ½" to 4".
SAVE UP TO 50%

STEP LADDERS
4' Heavy Duty
ONLY — $5.95

MILCRAFT HOUSEPAINT
Gloss Oil — $5.95

100%
LINSEED OIL STAIN
ONLY $3.49 gal.

7,000
Rolls of Wallpaper
In Stock Now!

Mills Paint Sales Ltd.
now at
3172 Douglas St.
383-8412

UNDER THE YELLOW SIGN

USED SELECTIONS

Coffee tables and step tables, from	$7.95
Vanity and bench	$29.95
4-dr. chests, from	$29.95
Dresser and mirror	$29.95
Rollaway cot	$9.95
Mattress and box springs on legs, 39" from	$29.95
Mattress and box springs on legs, 54" from	$39.95
Odd chairs from	$9.95
Cane chair	$5.95
Hi back chair and stool	$69.95
Electric sewing machine in cabinet with stool	$59.95
Table lamps, from	$4.95
Cogswell rocker	$29.95
Armless convertos from	$49.95
2-pce. chester stes. from	$69.95
Drop arm love seat	$69.95

Many more pieces on show.

Also browse around our large selection of new furniture at bargain prices.

All usual credit systems can be used at

STANDARD FURNITURE BARGAIN ANNEX
753 View St.
near Blanshard
382-5111

THE TRADERS
WAREHOUSE SALE

—Near new 13 ft. frost free fridge	$249.95
—Inglis auto. washer	$ 59.95
—24" Range, 30-day guarantee	$ 79.95
—2 complete 39" beds with headboards, new mattresses and box springs	$199.95
—As new, 5 pc swivel dinette ste.	$109.95
—4 pc. sectional, brown, as new	$249.95
—2 pc sectional with corner table and lamp, complete	$79.95

Many unadvertised NEW and USED bargains as our WAREHOUSE SALE continues.

THE TRADERS
715 FINLAYSON 388-6264
(BESIDE MAYFAIR)

— LOW PRICES —
— EVERY DAY —
TILLICUM FURNITURE and APPLIANCES
Tillicum at Craigflower
384-1216
Hillside Shopping Centre
382-3331

REPOSSESSED
Roy automatic washer, 2 speed, like new, balance owing $190. Simplicity automatic washer, 2-speed machine, (manufactured by Speed Queen), like new, balance owing $267. Reliable party may take over payments or pay cash. Contact Mr. Art. 386-2458. Continental Home Supply, 851 Johnson.

RUGS LOOK "NEW." IT'S SO easy with RUG-MATE stain removing rug shampoo. Rent electric shampooer for $1.00, plus materials. Clark and Pattison, 760 Bay St. See our ad under Painters for other supplies.

JOHN DEER TRACTORS, mowers, tiller blades, rotovators, saws. Ready for spring work.
VICTORIA JEEP
HILLSIDE AT ROCK BAY

APT. SIZE FRIDGE, 2-BURNER rangette electric, bathroom sink, complete with taps, set of laundry tubs, toilet. 479-2543.

TABLE SAW ON THE STAND, 1-horsepower motor. 385-4192 after 4:30.

TAPE RECORDER, MONO STAND-up model. 7 inch reels, good condition, $35, after 5 p.m. 477-3337.

CLOTHING: GIRL'S 14X, LADIES' 13-14. Miscellaneous household articles. 598-3893.

12 FT. CLINKER BUILT BOAT $5; vacuum cleaner $15; two male cats, free. 478-5601.

VICTORIA DINERS' TICKETS, now over $50 in dining value, for $6. 592-7680 or 382-1510.

CLOTHING: GIRL'S TEEN 14X; ladies 14. Like new. Reasonably priced. 598-3893.

OAK ROLL TOP DESK.
$85. 385-2042.

100 MISCELLANEOUS FOR SALE

ANNUAL GRADUATION —SPECIAL—

SUITS!

In popular colours and stylings, pure wool worsteds, Reg. $79.50 values

$59.50

LES PALMER LTD.
714 View 382-2825
Just up from Douglas
Free Parking,
View Parkade

REPEAT OFFER!
30" Moffat de luxe range
Full Feature

13-cu.-ft. matching refrigerator automatic defrost.
Buy the pair — for — $528

Budget terms. Trades accepted. Delivered — Full service and guarantees.

C. TAYLER LTD.
707 Johnson St.
Sale Service
383-3281 383-2324

FULL DOLLAR VALUE
When you pay cash you save. Hide-a-beds, reg. $229, cash price, $149; platform rockers, $39.95; 2-pc. chesterfield suites, $95 to $279; swivel rockers, $89; recliners, $79; Duncan Phyfe drop leaf table and 6 chairs, $247.50; matching china cabinet or buffet, $159 each; 9-pc. rock maple dining suite, $499; 5-pc. kitchen suites, $29 to $66; 7-pc. suite, $99; desks, $31.95 to $95; bookshelves, $12.50 to $65; cedar chests, $49 and $89; piano stools, $19.50 and $32.50; crib, $29; playpen, $9.50; high chair, $9.95; bunk beds, $79. Lamp sale continues. Save 25% to 40% on swag, pole, and table lamps. Grundig AM-FM shortwave radio, $79; Viking 20" portable TV and stand, $95; 23" TV, $89.

PANDORA FURNITURE LTD.
New and Used Furniture
1050 Pandora Ave.
383-6319

PEOPLE'S TRADING POST
Boats and trailers; deep freezers; mike and stand; automatic washer; pair of love seats; utility trailer; electric guitar and amp; organ; rototiller, 1 H.P. electric motor; oak double pedestal desk; 5' freezer open show case; motorcycle, etc., etc., etc.
2510 Trans-Canada Highway
478-3933
Open Sunday 1-6 p.m.

"THE POST WITH THE MOST"

STOCK REDUCTION SALE
Bedroom suites complete with box springs and mattresses, $49.95 to $154.95. Oak and walnut dining room suites and furnishings. Single beds from $17.95. Radio record player, $34.95. Day-night lounges, $39.95 pair. Colonial chesterfield suites, $139.95. Lamps, books, china glassware, etc. Eddy's Furniture, 414 Craigflower. 385-5219. Open Sundays 1-6.

NEW BOOK
"ROCKHOUNDING and BEACHCOMBING on Vancouver Island." Only $2.75 Ask to see it at your favourite bookstore or at THE ROCKHOUND SHOP, 850 Tolmie ("where Blanshard ends") 388-5341. Closed Mon., open Fri. to 9 p.m.

FANTASTIC SOUND. ARMSTRONG stereo amp, 40 watts RMS total. Connoisseur belt driven turntable with bass and cover. Pair ampex speakers, 6 months old. Retail value $548. Leaving town, must sell. $295, complete. 388-6169.

NEAR NEW ¾ HORSE MOTOR, $39.50. Older ½ horse motor, $15. Old windows for greenhouse. 3 gallon aquarium with pump and filter, $4.50. Metal stand and guide, for Beaver Rockwell saw, $14. Old swing for kiddies. 382-6985.

11 CU. FT. ADMIRAL FRIDGE, GE heavy duty deep fryer, 2 cash registers, 6 ft., 2-shelf, open show case. Walk-in freezer door with hardware. Offers. 658-5998.

LEAVING TOWN, MUST SELL, best offer. 1 Gendron buggy, perfect; 1 stroller, 2 cribs and mattresses. 1 vacuum, 775x14 tires, and snow tires. 479-6869.

OIL PAINT CLEARANCE — ODDS and ends in latex, semi gloss, gloss. Only $1 per qt. at BUTLER BROTHERS LTD. 1720 Douglas St. (across from the Bay) 383-6911.

FRIDGE, $35; 4 CHROME wheels, 2 are reversed and 2 K-Rally and tires; $100 rotary lawn mower, good shape, $30. 479-6658.

6-YEAR CRIB, BABY BATH, toilet seat, Jolly Jumper, walker, $30. Also 5 H.P. Briggs and Stratton motor, 478-4326.

OVAL TABLE DINING ROOM suite, round mirror, 44", Victor all transistor stereo. Apply at 322 Heywood Ave. 386-2308.

SHOP EQUIPMENT
5 H.P. 4 cylinder compressor, Clayton steam cleaner, cash or lease. 598-2581.

DE LUXE ELECTROHOME French Provincial stereo and hi-fi. Used 2 months. New drapes. 350 Douglas, Suite 903.

LLOYDS BABY CARRIAGE, DARK green and white, like new, $45. 388-6169.

SHETLAND PONY, 2-YEAR-OLD stallion, $100. Lambs for sale. 478-1897.

LIFE TIME MEMBERSHIP TO the Palm Spring Health Spa. 479-6154.

BROTHERS TABLE MODEL SEWing machine, all attachments. $45. 385-0380.

DEEP FREEZE; KITCHEN table, vanity and stool; hall runner; chair. 385-7347.

CLOSING OUT SALE. ½ PRICE. Everything must go. New style shoes and repair. 3462 Quadra.

DISHWASHER, YOUNGSTOWN automatic portable, good working order. $125. 388-7603.

GOOD USED CEDAR BARN lumber, assorted sizes. Offers. 478-6780.

USED FIR KITCHEN CABINETS, arborite countertops and splash boards, sink and taps. 478-4130.

103 MISCELLANEOUS WANTED

HOUSEHOLD EFFECTS WANTED
By the houseful or individual piece. Phone for our evaluation before you trade or sell your belongings.

ALADDIN'S COTTAGE LTD.
478-6042
THANK YOU

CASH PAID
For used cameras, darkroom and photographic equipment.
ELECTRIC EYE
Cameras and Service
1006 Broad St. 386-0333
Open 9 to 9 Mon. to Fri.
9-5:30 Sat.

ABEL TRADING CO.
422 JOHN ST.
No. 1 copper 33c. Brass 20c. Batteries 65c. Rads 23c. Beer bottles 25c doz. We buy and sell local wine bottles. 422 John St. 388-6541.

SCRAP CARS, METALS
Car Bodies—reasonable charges. Complete U.S. Car—we pay $5.00. No. 1 Copper Wire 36c. Car rads up to 20c. Batteries 75c each.
MORRIS GREENE INDUSTRIES
1832 Store St. 385-9708

KILSHAW'S AUCTIONEERS
Buy — Sell — Appraise
1115 Fort 384-6441

FOR MONEY IN A HURRY WE buy or loan money on tools, guns and musical instruments. Broad-Johnson Trading Centre, 617-619 Johnson Street (opposite Pet Shop). 383-9512.

NEED CASH?
Cash paid for good tools, cameras, all types of musical instruments. What have you? Island Trading, NOW AT 530 JOHNSON Street just down from Douglas.

WANTED: BATTERY CHARGER capable of charging heavy duty 24 volt battery. 386-7502.

The Daily Crossw[ord]

By R. A. P[...]

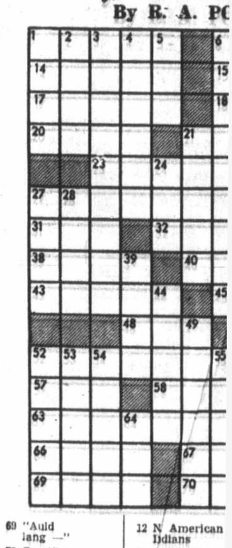

ACROSS

1 Long-handled spoon
6 Weather report item: Abbr.
10 Part of a staircase
14 "As grumpy as — —": 2 words
15 And others: 2 words
16 Not mixed
17 Holy city of Islam
18 — Royal: Nova Scotia town
20 Sugar source
21 Golfer's position
22 Group of related things
23 Religious statue
25 Meteorologist's concern: 2 words
27 — — buns: 2 words
30 Completely: Comb. form
31 Friend: Fr.
32 Droplike ornament in architecture
34 Hoists
38 Molten rock
40 Impart knowledge
42 Entice
43 Lock of hair
45 Formal practices
47 Narrow inlet
48 Australian state: Abbr.
50 Supervisor
52 Second cups of coffee, e.g.
56 One who goes to the polls
57 Feminine name
58 Brownish orange
60 Soft limestone
63 Growing old
65 Ancient country of Asia
66 Men of —: USC athletes
67 Being: Sp.
68 Unable to act
69 "Auld lang —"
70 Crucifix
71 Wander

DOWN

1 Young animal
2 Busy as — —: 2 words
3 Misleading
4 Derived from milk
5 Time period
6 Beverage expert: 2 words
7 Heating vessel
8 Nourishment of divine origin
9 Lake in New York State
10 Special Police Officer: Abbr.
11 City on the Arkansas River
12 N. American Indians
13 Annoying persons
19 Hazard
21 On the plump side
24 Unit of ener[gy]
26 Postal material
27 Pause
28 —Khayyam
29 Grave
33 Got going
35 Hudson's Bay Co. employee: 2 words
36 Piano, drums and sax
37 Burn
39 Italian commune
41 Wading bird
44 Applies a seasoning
46 Fixed
49 Butcher's implement
51 Adhesive
52 Reposes
53 Each and all

103 MISCELLANEOUS WANTED

THE SALVATION ARMY urgently needs your re-usable clothing, furniture and household goods to assist those in need. Family Thrift Stores, Victoria, Sidney and Langford. For pickup call 386-3295.

FAMILY TRADING LTD.
Cash for furniture, tools, appliances, guns, etc.
731 Goldstream 478-5331
Mon. - Fri. 9 a.m. - 6 p.m.
Sun.-1-5 p.m.

LUNDS AUCTIONEERS
APPRAISE AND BUY FOR CASH
926 FORT 386-3308

SELL YOUR FURNITURE AND appliances quickly and efficiently through the House of Furniture consignment plan. 382-1344. Guaranteed Sale.

CASH
We Buy Used Furniture and Appliances
ROYAL FURNITURE
388-9021 Eves. 598-3105

ALADDIN'S COTTAGE LTD.
Bric-a-Brac, glassware, china, etc. purchased. Phone for our valuation before you sacrifice. Phone 478-6042.

SQUARE DEAL BUYS
Copper, Brass, Radiators. Bottles and Jars bought.
383-1221 1126 Hillside 383-1601

ALL HOUSEHOLD EFFECTS PURCHASED CASH
Phone now for appraisal.
388-9323

HELP!
I need Aynsley Rutherglen China to replace broken pieces of my set. Private sale. Phone 652-6936.

WANTED: TENT APPROXImately 8x10'. Must have vertical walls, heavy canvas, good condition only. 598-2443.

WANTED: 9'X12' CABIN TENT OR 9'x15' cabin tent. Please call collect 743-2823. Cobble Hill.

GOOD BOOKS ALWAYS BOUGHT
HAUNTED BOOKSHOP
845 Fort 382-1427

WE BUY YOUR FURNITURE household goods, pictures, tools, etc. Best cash prices. 386-0462.

METAL SHOWER STALL, UMbrella clothes line, maple chest of drawers. 479-5106.

JUNK CARS HAULED
$2 paid for most complete large cars. Williams 382-9395.

35MM SLIDE PROJECTOR, REmote control, must take Universal slide trays. 385-6344.

OLD BROWN DINING ROOM table with extra leaf and needs refinishing. 385-7219.

ELECTRONICS STUDENT NEEDS old TVs. Will haul away free. 386-2851.

30 ACRES FARM LAND, NORTH Saanich, for rent. 477-6501.

REFRIGERATORS AND FREEZers bought. 384-7813. All Temp.

WANTED, HEAVY TRAILER, 2-4 ton, or axle on wheels. 656-3550.

WANTED, MAN'S WET SUIT, jacket, size 38-40. 592-6483.

WANT ROTOTILLER, ALSO GOLD carpet and runner. 479-1479.

109 MISCELLANEOUS TO RENT

RENT TO OWN
New sewing Machine, $2.75 Weekly. $9 monthly.
SAWYER SEWING CENTRES
840 Fort St. 388-6228

115 SWAPS

TRADE YOUR HOUSE OR LOT ON this 1970 double-wide Great Lakes trailer at Goldstream Villa. Full price reduced to $13,000, and immediate possession possible. To view call ALF PORCHER, 386-2955, Mayfair Realty Ltd.

4-YEAR-OLD 2-BEDROOM HOUSE at Sooke, will take small newer car as down payment; includes electric range, oil heat, in new sub-division. Available May 1st $9,000. 592-1069. 2733 Bowker Ave.

FOR SWAP OR SALE
32' family style cruiser, value $3900; 1961 Falcon station wagon, value $300; for property, mortgage, or what have you? 598-2037.

1965 CHEV. V-8 SEDAN, GOOD. Glascraft with 35 H.P. Merc and trailer. Both for 1967-68, low mileage Mustang, Camaro, etc. 478-3045.

'69 CHRYSLER LIKE NEW FOR mortgage, agreement, land, house. 385-4165.

1956 LAND ROVER; 57 DODGE; swap or sell for truck or motorcycle. 477-6804.

MY CASH FOR YOUR OSCILLATing fan, stand model preferred. 382-2682.

DE LUXE '62 MINI, NEW BRAKES and tires. Value $500. Swap for pickup. 477-4388.

16' TRAILER (VALUE $1,800), will trade for boat. 478-200.

117 ANTIQUES

KILSHAW'S
Buy for Cash
Appraise for all purposes.
1115 Fort 384-6441

ALADDIN'S COTTAGE LTD.
Bric-a-Brac, glassware, china, etc. purchased. Phone for our valuation before you sacrifice. Phone 478-6042.

LUNDS
Now collecting for our next antique auction; furnishings, Persian rugs, silver and collectors' items.
926 FORT 386-3308

TOP CASH PRICES FOR OLD china, glass, silver, paintings, furniture, jewelry, B.C. Indian items etc. BYGONES ANTIQUES, 1034 Fort. 383-8025, day or night.

TOP PRICES FOR OLD GLASS, pewter, copper, china and small pieces of furniture. Avenue Antiques, 598-371, Residence 598-3097.

120 GARDEN SU[PPLIES]

Fertilizer

CLEAN-UP SPECIAL, [...] Colwood-Metchosin. Chic[ken] with mulch. 6 yds., $[...] $18. Other areas slightly [...] 4194.

AGED HORSE MAN[URE] dust mixed. Immedia[te] $10 a pickup load, de[...] 1146.

HORSE MANURE, $1 [...] or over delivered. 388-1556.

OLD COW MANURE, [...] 6 yds. $23. 3 yds. $1[...] dollar. 385-4356.

FREE MANURE. OAK[...] Farm. 880 Downey Rd., [...]

COW AND CHICKEN any amount. 478-1876.

SHEEP MANURE, 50C [...] Beckwith Ave.

SIDNEY DUCK [...] R.R. No. 2 Sidney, B.C.

COW AND CHICKEN Any amount. 478-1376.

Plowing, Roto[tilling] and Cultivat[ing]

GORDON'S TRACTOR Rotovate, cultivate, [...] disc, post holes, [...] hauling. Top soil, [...] custom haying. 652-27[...]

COOPER'S TRACTOR Gardens, yards tract[or] plowed, cultivated [...] Mowing 382-9316.

JACK'S TRACTOR [...] Rotovate, plow, level, [...] brush cutting, custom [...] our specialty. 479-1586.

ED'S ROTOVATING, gardens, free estima[tes]. 382-0084.

CUSTOM ROTOV[ATING] No job too small. P[...] evenings.

C. STARCK ROTOVAT[ING] and grass cut, post [...] loading and hauling. 47[...]

GARDEN ROTOTILL[ING] ford-Colwood-Metchosin, [...] ice. Reasonable rates. 4[...]

CENTRAL SAANICH Rotovate, plow, cult., [...] Loader and blade work.

ROTOTILLING 5-H.P. Experienced. Free est[...] 5, 385-9929.

CARLSON'S TRACTOR Rotovating and blade [...] 3460.

CLIFF'S ROTOTILLI[NG] gardens rototilled, po[...] gate machine. 592-4485.

LOW COST ROTOVAT[ING] tractor, 39" wide. 479[...] 3390.

AL PISTELL R[...] commercial machine. [...] gate. 388-5095.

ROTOTILLING AND [...] ting. Clean-up jobs. Ph[...] 5235.

DON'S TRACTOR [...] Rotovate, plow, cult[...] loader and truck, bl[...]

TOM YELLAND R[...] powerful machine [...] gates. 652-1761.

GARDEN ROTOV[ATING] Phone evenings.

ROTOVATING, AVER[...] per garden. 382-5460.

Seeds, Bulbs, Trees, Shr[ubs]

Astilbe, Agapasthus, Cannas, Gloxinias
20% OFF
BUCKERFIELD'[S]
506 Pandora Ave.

EVERGREEN SHRUB[S] $1.00 and up. Heathe[r] green Shrubbery, 3825 [...]

THORNLESS BLACK[...] for sale. 25c each. 652-[...]

WANTED: 40 LOG[...] 652-2560.

Tools and Su[pplies]

BOLENS 1250 HYDRO-[...] em tractor with rot[...] inch sickle bar, $1500 [...] 3527.

Top Soil, Rocks

REALLY GOO[D] SOIL, CONTACT [...] NURSERIES, [...]

HENSON BULLDO[ZING] Gravel, topsoil and fi[ll] 4234.

NO. 1 SCREEN[ED] yards. $30. Peat soil, [...] 478-3322.

NO. 1 TOP SOIL [...] blasted rock OK Tru[cking] 386-3414.

FREE FILL DELIV[ERED] only. [...] Excavatin[g] 479-5719.

FREE HOG FUEL. [...] self. Between 4123 a[nd] [...]ford Ave., 386-6193.

SPECIAL A-1 TOP [...] yard. 384-9624. C.O.D.

BEST TOP SOIL, Jewkes. 477-2925.

TOP SOIL FOR [...] 652-2710.

BEST BLACK LOAM $25. Bag $1.25. 385-43[...]

125 PETS and S[UPPLIES]

FOX TERRIER PU[PS] hair, 9 weeks old. 479-[...]

HEATHERBELL SC[OTTIE] rior puppies. 479-2651.

PUG PUPPIES, AI[...] ese pups. Cobble Hill, [...]

PEKINGESE PUPS inoculated, reasonable [...]

REGISTERED [...] pups, cheap for quick [...]

REGISTERED SHE[LTIE] with shots. 656-2330.

...LANEOUS
... SALE

...RADUATION
...CIAL—
...TS!
... colours and
... pure wool
..., Reg. $79.50
...1.50
...MER LTD.
382-2825
...m Douglas
...arking,
...arkade

... OFFER!
...le luxe range
...eature
...ching refriger-
...c defrost.
... — for — $528
...s. Trades ac-
...vered — Full
...uarantees.
...ER LTD.
...nson St.
Service
383-2324

...LAR VALUE
...ash you save. Hide-... cash price, $149; ...rs, $39.95; 2-pc. ...es, $95 to $279; ...$89; recliners, $79; ...rop leaf table and ...; matching china ..., $159 each; 9-pc. ...g suite, $499; 5-pc. ...$29 to $66; 7-pc. ...s, $31.95 to $95; ....50 to $65; cedar ...$89; piano stools, ...; crib, $29; play-...chair, $9.95; bunk ...p sale continues. ...% on swag, pole. ...s. Grundig AM-FM ... $79; Viking 20" ...d stand, $95; 23"

...RNITURE LTD.
...sed Furniture
...ndora Ave.
...-6319

...TRADING POST
...ers; deep freezers; ... automatic washer; ...ats; utility trailer; ... and amp; organ; ...P. electric motor; ...edestal desk; 5' ...how case; motor-...etc.
...anada Highway
...8-3933
...day 1-6 p.m.

...ITH THE MOST"
...UCTION SALE
... complete with box ...attresses, $49.95 to ...nd walnut dining ... furnishings. Single ...1.95. Radio record ... Day-night lounges, ...olonial chesterfield ...amps, books, china ... Eddy's Furniture, ...r. 385-5219. Open

...W BOOK
...NG and BEACH-... Vancouver Island." ... to see it at your ...store or at THE ...SHOP, 850 Tolmie ...ard ends") 388-5341. ...en Fri. to 9 p.m.

...UND. ARMSTRONG ... watts RMS total. ...lt driven turntable ... cover. Pair ampex ...nonths old. Retail ...ing town, must sell. ...388-6169.

... HORSE MOTOR, ... horse motor, $15. ... for greenhouse. 3 ...n with pump and ...al stand and guide, ...kwell saw, $14. Old ...s. 382-6985.

...ADMIRAL FRIDGE, ... deep fryer, 2 cash ..., 2-shelf, open show ... freezer door with ...s. 658-5998.

...WN. MUST SELL. ...l Gendron buggy. ...roller... 2 cribs and ...vacuum. 775x14 tires. ...479-6869.

...EARANCE — ODDS ...ex. semi gloss, gloss. ... qt. at BUTLER ...TD. 1720 Douglas St. ...e Bay) 383-6911.

... $35; 4 CHROME ...versed and 2 K-Rally ... rotary lawn mower, ..., 479-6658.

...B. BABY BATH. ...ly Jumper. walker. ...H.P. Briggs and ...478-4326.

... DINING ROOM ...irror, 44", Victor all ...reo. Apply at 922 ...386-2308.

... EQUIPMENT
...cylinder compressor. ... cleaner, cash or

... ELECTROHOME ...cial stereo and hi-fi ...s. New drapes. 350 ...903.

...Y CARRAGE. DARK ...e, like new, $45. 388-

...PONY, 2-YEAR-OLD ...Lambs for sale. 478-

... MEMBERSHIP TO ...ing Health Spa. 479-

...ABLE MODEL SEW-... all attachments. $45.

...E EZE; KITCHEN ... and stool; hall ...385-7347.

...T SALE. ½ PRICE. ...ust go. New style ...r. 3462 Quadra.

...ER. YOUNGSTOWN ...table, good working ...8-7603.

...D CEDAR BARN ...ted sizes. Offers. 478-

...ITCHEN CABINETS. ...tertops and splash ...nd taps. 478-4130.

...ELLANEOUS
...WANTED

... EFFECTS WANTED
...ul or individual piece. ... evaluation before you ... your belongings.
...S COTTAGE LTD.
... 478-6042
...IANK YOU

...ASH PAID
...meras, darkroom and ... equipment.
...CTRIC EYE
...as and Service
386-0333
...to 9 Mon. to Fri. ...-5:30 Sat.

... TRADING CO.
... JOHN ST.
...er 33c. Brass 20c. ...c. Rads 23c. Beer ...oz. We buy and sell ...ttles. 422 John St. 388-

... CARS, METALS
...—reasonable charges. ...1. Car—we pay $5.00. ... Wire 36c. Car rads up ...des 75c each.
...EENE INDUSTRIES
385-9709

...LSHAW'S
...TIONEERS
...Sell — Appraise
384-6441

...T IN A HURRY WE ... money on tools, guns ... instruments. Broad-...ding Centre, 617 - 619 ...t (opposite Pet Shop).

...ED CASH?
...r good tools, cameras, ... musical instruments. ... you? Island Trading, ... JOHNSON Street just ... Douglas.

... BATTERY CHARGER ...harging heavy duty 36 ...386-7502.

The Daily Crossword Puzzle

By R. A. POWER

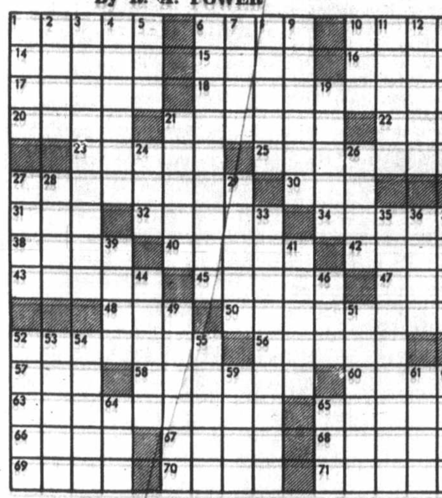

ACROSS

1 Long-handled spoon
6 Weather report item: Abbr.
10 Part of a staircase
14 "As grumpy as — —": 2 words
15 And others: 2 words
16 Not mixed
17 Holy city of Islam
18 — Royal: Nova Scotia town
20 Sugar source
21 Golfer's position
22 Group of related things
23 Religious statue
25 Meteorologist's concern: 2 words
27 — — buns: 2 words
30 Completely: Comb. form
31 Friend: Fr.
32 Droplike ornament in architecture
34 Hoists
38 Molten rock
40 Impart knowledge
42 Entice
43 Lock of hair
45 Formal practices
47 Narrow inlet
48 Australian state: Abbr.
50 Supervisor
52 Second cups of coffee, e.g.
56 One who goes to the polls
57 Feminine name
58 Brownish orange
60 Soft limestone
63 Growing old
65 Ancient country of Asia
66 Men of —: USC athletes
67 Being: Sp.
68 Unable to act
69 "Auld lang —"
70 Crucifix
71 Wander

DOWN

1 Young animal
2 Busy as — —: 2 words
3 Misleading
4 Derived from milk
5 Time period
6 Beverage expert: 2 words
7 Heating vessel
8 Nourishment of divine origin
9 Lake in New York State
10 Special Police Officer: Abbr.
11 City on the Arkansas River
12 N American Indians
13 Annoying persons
19 Hazard
21 On the plump side
24 Unit of energy
26 Postal material
27 Pause
28 —Khayyam
29 Grave
33 Got going
35 Hudson's Bay Co. employee: 2 words
36 Piano, drums and sax
37 Burn
39 Italian commune
41 Wading bird
44 Applies a seasoning
46 Fixed
49 Butcher's implement
51 Adhesive
52 Reposes
53 Each and all
54 Liturgical garment
55 Girl Friday: Informal
59 To the inside of
61 Coin of Italy
62 Indian native servant
64 Focal point
65 Wrong: Prefix

Answer to Previous Puzzle:

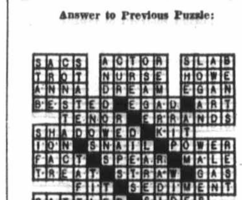

103 MISCELLANEOUS WANTED

THE SALVATION ARMY urgently needs your re-usable clothing, furniture and household goods to assist those in need. Family Thrift Stores, Victoria, Sidney and Langford. For pickup call 386-3295.

FAMILY TRADING LTD. Cash for furniture, tools, appliances, guns, etc. 831 Goldstream 478-5831 Mon. - Fri. 9 a.m. - 6 p.m. Sun - 1-5 p.m.

LUNDS AUCTIONEERS
APPRAISE AND BUY FOR CASH
926 FORT 386-3308

SELL YOUR FURNITURE AND appliances quickly and efficiently through the House of Furniture consignment plan. 382-1344. Guaranteed Sale.

CASH
We Buy Used Furniture and Appliances
ROYAL FURNITURE
388-9021 Eves. 598-3105

ALADDIN'S COTTAGE LTD.
Bric-a-Brac, glassware, china, etc. purchased. Phone for our valuation before you sacrifice. Phone 478-6042.

SQUARE DEAL BUYS
Copper, Brass, Radiators, Bottles and Jars bought.
383-1221 1126 Hillside 383-1601

ALL HOUSEHOLD EFFECTS PURCHASED CASH
Phone now for appraisal. 388-9323

HELP!
I need Aynsley Ruthergien China to replace broken pieces of my set. Private sale. Phone 592-6936.

WANTED: TENT APPROXIMATELY 8x10'. Must have vertical walls, heavy canvas, good condition only. 598-2443.

WANTED: 9'X12' CABIN TENT OR 9'x15' cabin tent. Please call collect 743-2823. Cobble Hill.

GOOD BOOKS ALWAYS BOUGHT
HAUNTED BOOKSHOP
845 Fort 382-1427

WE BUY YOUR FURNITURE household goods, pictures, tools, etc. Best cash prices. 386-0462.

METAL SHOWER STALL, UMbrella clothes line, maple chest of drawers. 479-5106.

JUNK CARS HAULED
$2 paid for most complete large cars. Williams 382-9395.

35MM SLIDE PROJECTOR, REmote control, must take Universal slide trays. 385-6344.

OLD BROWN DINING ROOM table with extra leaf and needs refinishing. 385-7219.

ELECTRONICS STUDENT NEEDS old TVs. Will haul away free. 386-2851.

30 ACRES FARM LAND, NORTH Saanich, for rent. 477-6501.

REFRIGERATORS AND FREEZers bought. 384-7813. All Temp.

WANTED, HEAVY TRAILER, 2-4 ton, or axle on wheels. 656-3550.

WANTED, MAN'S WET SUIT, jacket, size 38-40. 592-6483.

WANT ROTOTILLER, ALSO GOLD carpet and runner. 479-1479.

109 MISCELLANEOUS TO RENT

RENT TO OWN
New sewing Machine, $2.75 Weekly. $9 monthly.
SAWYER SEWING CENTRES
840 Fort St. 388-6228

115 SWAPS

TRADE YOUR HOUSE OR LOT ON this 1970 double-wide Great Lakes trailer at Goldstream Villa. Full price reduced to $13,000, and immediate possession possible. To view call ALF PORCHER, 386-2955. Mayfair Realty Ltd.

4-YEAR-OLD 2-BEDROOM HOUSE at Sooke, will take small newer car as down payment; includes electric range, oil heat, in new sub-division. Available May 1st. $9,000. 592-1000. 2733 Bowker Ave.

FOR SWAP OR SALE
32' family style cruiser, value $3900; 1961 Falcon station wagon, value $300; for property, mortgage, or what have you? 598-2037.

1965 CHEV. V-8 SEDAN, GOOD. Glascraft with 85 H.P. Merc and trailer. Both for 1967-68, low mileage Mustang, Camaro, etc. 478-3049.

'69 CHRYSLER LIKE NEW FOR mortgage, agreement, land, house. 385-4165.

1956 LAND ROVER; '57 DODGE; swap or sell for truck or motorcycle. 477-6804.

MY CASH FOR YOUR OSCILLATing fan, stand model preferred. 382-2682.

DE LUXE '62 MINI, NEW BRAKES and tires. Value $500. Swap for pickup. 477-4388.

16' TRAILER (VALUE $1,800), will trade for boat. 478-2700.

117 ANTIQUES

KILSHAW'S
Buy for Cash
Appraise for all purposes.
1115 Fort 384-6441

ALADDIN'S COTTAGE LTD.
Bric-a-Brac, glassware, china, etc. purchased. Phone for our valuation before you sacrifice. Phone 478-6042.

LUNDS
Now collecting for our next antique auction: furnishings, Persian rugs, silver and collectors' items.
926 FORT 386-3308

TOP CASH PRICES FOR OLD china, glass, silver, paintings, furniture, jewelry, B.C. Indian items etc. BYGONES ANTIQUES, 1034 Fort. 383-8025, day or night.

TOP PRICES FOR OLD GLASS, pewter, copper, china and small pieces of furniture. Avenue Antiques, 598-3711. Residence 598-3097.

120 GARDEN SUPPLIES

Fertilizer

CLEAN-UP SPECIAL, LANGFORD, Colwood-Metchosin. Chicken manure with mulch. 6 yds., $10. 10 yds., $18. Other areas slightly more. 478-4194.

AGED HORSE MANURE, SAWdust mixed. Immediate delivery. $10 a pickup load, delivered. 479-1146.

HORSE MANURE, $1 A SACK, 5 or over delivered. 388-5095 or 477-1556.

OLD COW MANURE, NO WEEDS, 6 yds. $23. 3 yds. $14. A bag a dollar. 385-4356.

FREE MANURE. OAKS POULTRY Farm. 880 Downey Rd., Sidney.

COW AND CHICKEN MANURE, any amount. 478-1876.

SHEEP MANURE, 50C A BAG, 871 Beckwith Ave.

SIDNEY DUCK FARM
R.R. No. 2 Sidney, B.C. 656-4412

COW AND CHICKEN MANURE. Any amount. 478-1376.

Plowing, Rotovating and Cultivating

GORDON'S TRACTOR SERVICE
Rotovate, cultivate, level plow, disc, post holes, loading and hauling. Top soil, fill, manure, custom haying. 652-2759.

COOPER'S TRACTOR SERVICE
Gardens, yards tractor rotovated, plowed, cultivated and levelled. Mowing 382-9316.

JACK'S TRACTOR SERVICE
Rotovate, plow, level, post holes, brush cutting, custom haying. Yards our specialty. 479-1586.

ED'S ROTOVATING, SMALL gardens, free estimates. 386-6281, 382-0084.

CUSTOM ROTOVATING
No job too small. Phone 652-1027, evenings.

C. STARCK ROTOVATING, BRUSH and grass cut, post holes, etc., loading and hauling. 479-3157.

GARDEN ROTOTILLING LANGford-Colwood-Metchosin. Quick service. Reasonable rates. 478-2846.

CENTRAL SAANICH TRACTOR
Rotovate, plow, cult., level, etc. Loader and blade work. 652-3306.

ROTOTILLING 5-H.P. MACHINE. Experienced. Free estimates. After 5, 385-9929.

CARLSON'S TRACTOR SERVICE
Rotovating and blade work. 479-3460.

CLIFF'S ROTOTILLING. SMALL gardens rototilled, powerful small gate machine. 592-4485.

LOW COST ROTOVATING, 10 H.P. tractor, 39" wide. 479-4513 or 656-3590.

AL PISTELL ROTOTILLING, commercial machine. Enters 39" gate. 388-5095.

ROTOTILLING AND LAWN CUTting. Clean-up jobs. Phone eves. 384-5235.

DON'S TRACTOR SERVICE
Rotovate, plow, cultivate, mow, loader and truck, blade. 477-3913.

TOM YELLAND ROTOVATING, powerful machine enters small gates. 652-1761.

GARDEN ROTOVATING
Phone evenings. 592-2164

ROTOVATING, AVERAGE COST $9 per garden. 382-5460.

Seeds, Bulbs, Plants, Trees, Shrubs

Astilbe, Agapasthus, Liatrus, Iris, Cannas, Gloxinias
20% OFF
BUCKERFIELD'S LTD.
506 Pandora Ave. 384-7181

EVERGREEN SHRUBS, 50 CENTS, $1.00 and up. Heather, 75c. Evergreen Shrubbery, 3825 Quadra St.

THORNLESS BLACKBERRY TIPS for sale. 25c each. 652-2759.

WANTED: 40 LOGAN TIPS. 652-2560.

Tools and Supplies

BOLENS 1250 HYDRO-DRIVE RIDE-em tractor with rototiller and 48 inch sickle bar, $1500 or offers. 479-3527.

Top Soil, Rocks and Fill

REALLY GOOD TOP SOIL, CONTACT LAYRITZ NURSERIES, 384-6943

HENSON BULLDOZING LTD.
Gravel, topsoil and fill. Phone 479-4234.

NO. 1 SCREEN TOPSOIL. 7 yards, $30. Peat soil, 7 yards, $28. 478-3322.

NO. 1 TOP SOIL. CLEAN FILL blasted rock. O K Trucking Co. Ltd. 386-3414

FREE FILL. DELIVERY CHARGE only. T... gravel supplies, Excavating. 478-5719. 479-1582.

FREE HOG FUEL. HELP YOURself. Between 4123 and 4137 Glanford Ave., 386-6193.

SPECIAL A-1 TOP SOIL, $3.50 yard. 384-9624. C.O.D.

BEST TOP SOIL, DELIVERED. Jewkes. 477-2925.

TOP SOIL FOR SALE. 652-2710.

BEST BLACK LOAM SOIL, 6 YDS. $25. Bag $1.25. 385-4356.

125 PETS and SUPPLIES

ADULT MALE POODLE, CHARcoal, sanction match, best puppy, $90. Also others, reasonable to good home. For stud service 7½" 3-lb. toy silver poodle. Miniature poodle studs in various colours. Also champion sires, boxer and shih-tzu studs. All top quality and proven. Convenient arrangements. Pompano Kennels, Reg., RR 3, Nanaimo, 754-5848.

BUD'S PETS, 100C WEST BURNside, Tuesday-Friday, 1-5, 6:30-9 p.m., Saturday and Sunday, 11-6 p.m. Have black guppies, $1.60 pair. Kribinsis, 79c. Zormora cat, Irridescent shark. Algae eater. 100 other types to choose from. Squirrel monkey, budgies and canaries. Small pups. All pet supplies. Tanks custom made. 384-2313.

AQUARIUMS, 20 GALLONS, 10 gallons and stand. Stainless steel. Excellent condition. Nearly new. Really complete. Lots of fish and plants. Ideal set-up. Will deliver. 479-7510.

MINIATURE DACHSHUND CHAMpionship specialty show on June 4th at Vancouver. Entries close May 20. Information to: F. Clark, 1006 - No. 5 Road, Richmond, B.C.

REGISTERED TERRY BLUE Terrier puppies. Show and pet stock, 3½ months old. Champion sired from obedient, trained stock. Elegant fun-loving companion. Good temperament. Do not shed. 758-6916.

REGISTERED SAMOYED PUPpies, 10 weeks old. Females $100, male $125. Also, 9 month old female. Innoculated. 479-6524.

AQUARIUM, NEW 50 GALLON, all accessories including fish. $95. 592-3660.

EXCLUSIVE BOARDING, SMALL dogs and cats, phone afternoons McCoy. 479-7301.

GRADON KENNELS REGistered. 2 male German shepherd pups. $150 each. 478-3896.

BLACK FEMALE TOY POODLE puppy and white toy male at stud. 478-1162.

TWO SILVER MINIATURE poodle pups, females, 4 months old. Reasonable offer. 386-9236.

BRITTANY PUPS OF DUAL quality. Glen McCallan, Box 72, Milner, B.C. 532-2862.

FREE TO GOOD HOME. LOVELY, healthy Mother cat and two 2-week old kittens. 477-1420.

BOXER, 3 YEARS OLD, FAMILY pet. Good watchdog. Reasonable to good home. 598-4028.

CHINCHILLAS ON SALE, AT AN all-time low of $20 each. This rare animal makes a nice pet. 592-9193.

MINIATURE SILVER GREY poodle registered female, $75. 478-5617.

2 ADORABLE FEMALE KITTENS part persian, free to good home. 386-1004.

BEAUTIFUL MALE RED-FACtor canary, suitable for Aviary. $12. 598-2246.

APRICOT POODLES, REGIStered, miniature, females, shots. 385-5254 evenings.

WANTED—GOLDEN RETRIEVER, female. 479-6827.

CLEAN, SHEDLESS APRICOT poodles. 1 oversize toy. 477-2485.

PUPS FOR SALE, $15 EACH. 479-4456.

TWO PAIRS WHITE KING pigeons for sale. 479-6489.

CANARIES, GUARANTEED singers, also hens. 592-0014.

SIAMESE KITTENS, 7 WEEKS, 3 males, $15, 1 female $10. 382-5062.

REGISTERED FEMALE Samoyed pup, $50. 383-9218.

2 LONG-HAIRED, MALE, DACHShund pups. 478-3622.

FOX TERRIER PUPPY, SMOOTH hair, 9 weeks old. 479-4697.

HEATHERBELL SCOTTISH TERrier puppies. 479-2651.

PUG PUPPIES. ALSO PEKINGese pups. Cobble Hill, 743-2701.

PEKINGESE PUPS REGISTERED, inoculated, reasonable. 479-3544.

REGISTERED POMERANIAN pups, cheap for quick sale. 478-3900.

REGISTERED SHELTIE PUPS with shots. 656-2330.

127 CHICKS, POULTRY, HATCHING EGGS, SUPPLIES

CHICKS AND DUCKS.
479-4340

128 LIVESTOCK SUPPLIES AND EVENTS

REGISTERED ¾ ARAB BLACK gelding, 5 years old, $600. Part thoroughbred gelding well schooled but nervous $300. For smaller quieter horse. Horse truck on duals. Offers. Duncan 746-5681 (Not Saturday).

SHOWY PALOMINO MARE, 7 years. Good riding and jumping horse. All ready for shows. $500. Bridle and bits included. Can be seen at the Victoria Riding Academy. Green riding jacket, size 10. $20. 386-1626.

8-YEAR-OLD CHESTNUT gelding, 15.3½ hands, well schooled English; good jumper. $600. 758-5165, Nanaimo.

8-YEAR-OLD REGISTERED chestnut gelding. A little over 15 hands, half Arab. 479-6768 or 386-1449.

WANTED TO RENT. SMALL fenced acreage for pasture, Victoria to Sidney area. 385-8650.

JUMPING RING, DRESSAGE ring, exercise track, board, $60 monthly. 652-1992.

G.C.H.C. 10TH ANNUAL 100-MILE trail ride, May 28-31. For entry forms and information call 479-3266.

5-YEAR-OLD THOROUGHBRED gelding 16 H.H. started jumping. 652-3384.

GRAY ½ ARAB GELDING, 7 years, enjoyed 100-mile ride, likes jumping. $275. 479-7442.

DOUBLE HORSE TRAILER, NOT tested. First $75 takes. 477-1556, 479-6658.

2 REGISTERED SHORTHORN cows, 1 with calf other due in July. $100 each. 478-6780.

WANTED: WELSH ARAB PONY, around 14 hands high, reasonable. 478-6197, after 5:30 or weekends.

CHAPS, MADE TO MEASURE. 478-2750.

FAMILY COW FOR SALE. 642-3673

128 LIVESTOCK SUPPLIES AND EVENTS

SPIRITED GELDING, EXPERIenced rider only. 478-2504.

1 HEREFORD HEIFER, 11 months. Ph. 642-3237.

WEANER AND FEEDER PIGS for sale. 479-2415.

30 ACRE FARM LAND, NORTH Saanich, for rent. 477-6501.

RICHARD LARIN HORSESHOER. 382-0815, phone before 9 a.m.

GOOD PASTURE FOR HORSES, $15 per month. Metchosin. 478-3118.

4-YEAR-OLD WELSH MARE AND tack. 479-5762 or 479-6904.

5 ACRES OF GRASS AVAILABLE, suitable for 2 horses. 658-5117.

BOX STALL AND PASTURE, $25 A month. 479-1844.

130 HEAVY EQUIPMENT and MACHINERY

THE CORPORATION OF THE DISTRICT OF NORTH COWICHAN
P.O. Box 278 Duncan B.C.
CRUSHING PLANT
For sale on an "as is" basis
Make: Gruendler, Model 50, double pass portable
Extras: Dust fan and ducts, assorted spare parts, belts and screws.
NO MOTOR INCLUDED
For further information and viewing, please contact the public works department during regular office hours.
All tenders marked "Tender for Crusher" must be submitted to the municipal office with a certified cheque for 10 per cent of bid price not later than May 31, 1971.
Highest or any tender not necessarily accepted.
A. Van de Casteyen,
Administrator

BUTLER BROTHERS
Machine Shop
A complete machine shop and fabricating service. 400 Amp. portable welder. Aluminum and stainless steel welding.
6981 East Saanich Rd.
652-1121, Local 20

15-TON COLUMBIA TRAILER, AIR equipped, spring stakes, $1600. R. Parry, Deep Bay Road, phone 757-8447.

LORRAINE CRANE WITH DRAG bucket and shovel front, $4,000 or offer. 478-2590, 478-1073.

135 FARM IMPLEMENTS

FARM EQUIPMENT
See our display of Hydrein plows and Leyland Tractor at the B.C. Champion Plowing Match, Sat., April 24.
Keating Cross Rd. and West Saanich.

DUNCAN FARMERS' AUCTION, 478-9396. Machinery Sale, all types of farm machinery, manure spreader, tractors, plows, etc., etc. Still accepting consignments.

FOR SALE. ONE ALMERS Chalmers tractor with plow, and one cub tractor with cultivator and plow. 652-2560.

FORD MAJOR DIESEL TRACTOR, $1500. Howard rotovator, $325. 478-6780.

150 CARS FOR SALE

METRO
O
Y
O
T
A

All units Gov't tested for your protection

1971 VOLKSWAGEN 1600 "de luxe" 100 miles
1970 CORONET "500" 2-door hardtop 9000 miles
1971 DATSUN sports coupe like new
1970 DATSUN 1600 sedan, just traded
1969 OLDS "442" fully equipped
1969 CORTINA 1600, automatic
1969 MUSTANG "Grande" sharp
1968 CHEV Impala hardtop, fully equipped
1968 KARMANN GHIA convertible. Hard to find model
1968 COUNTRY Squire wagon, excellent
1967 FORD Falcon automatic, one owner
1967 COUGAR G.T. Fully equipped
1966 MUSTANG 2 plus 2 Fastback.
1966 OLDSMOBILE Cutlass convertible. Immaculate
1965 VOLVO "544" coupe, must be seen
1965 MUSTANG G.T. convertible, like new
1964 CHEVROLET Impala 2-door hardtop, factory air.
1964 SUNBEAM Alpine convertible
1963 VOLKSWAGEN de luxe, low mileage
1962 MERCEDES 220 mint condition
1962 RAMBLER compact 20,000 miles
1960 MERCEDES 180 gas, sharp
1960 CHEVROLET sedan, 50,000 miles, like new

Many more units to choose from
Priced to Sell
Remember at METRO all reasonable offers accepted.

Cash — Trade — Terms

METRO TOYOTA
624 Finlayson
386-3516 386-3517

GEM MOTORS
Transportation Specials

'59 CHEV., V-8, auto.	$75
'61 CHEV., 6, auto.	$75
'60 VAUXHALL s.w.	$125
METROPOLITAN	$250
'60 AUSTIN	$275
'61 PLYMOUTH st. w., V-8, auto.	$295
'61 COMET 2-dr., 6, auto.	$250
'62 FORD, 6, auto.	$395
'48 FORD 1-T	$150

Many more newer units in trucks and cars also.
No reasonable offer refused
480 Esquimalt Rd. 385-4311

150 CARS FOR SALE

NATIONAL CHRYSLER DODGE
BOTH SIDES OF THE 800 BLOCK YATES ST.
384-8174
Open 'Til 9 P.M.

VICTORIA'S LOWEST PRICES

1970 DODGE Polara custom 2-door hardtops, 383-V-8, vinyl roof, automatic transmission, power steering, power brakes, custom radio, rear window defogger, whitewalls and wheel discs. Balance of warranty
NOW ONLY $3195

1970 DODGE Coronet 440, 2-door hardtop, automatic transmission, power steering, custom radio, Big 6, whitewalls, de luxe wheel cover, Bumper guards, balance of warranty.
NOW ONLY $2895

1970 DODGE Coronet 440 sedan, automatic transmission, power steering, custom radio. Big 6, whitewalls, wheel covers, deluxe vinyl interior trim. Balance of warranty
NOW ONLY $2895

1970 DODGE Coronet 440 2-door hardtop, 318 V-8, automatic transmission, power steering, custom radio, rear window defogger, whitewalls, deluxe wheel discs. Only 9,000 miles
NOW ONLY $2995

1971 DODGE COLT
"The Mini Hemi" from JAPAN
—100 h.p. 1600 c.c. motor.
—bucket seats.
—disc brakes.
—safety rim wheels.
—adjustable steering column.
$2187
2-door coupe, delivered Victoria

1964 CORVETTE Sting Ray convertible, 327-350 h.p., 4-speed A.P. mags, power windows, off road exhaust, flared wheel wells, immaculate.
NOW ONLY $4495

1971 COUGAR 2-door hardtop, 351 V-8, vinyl roof, console automatic transmission, power steering, power brakes, custom radio, only 2000 miles. Save over $800
NOW ONLY $4195

1967 PONTIAC 2 plus 2 convertible, 283-V-8 console automatic transmission, bucket seats, power steering, power brakes, radio. Black with white top.
NOW ONLY $2395

1961 MERCEDES Benz 190 gas sedan, bucket seats, sun roof, case history car.
NOW ONLY $995

1969 RAMBLER AMX Sports hardtop, 390 V-8, bucket seats, 4-speed, radio, mag wheels.
NOW ONLY $2195

1970 SWINGER 340 hardtop, automatic transmission, custom radio, de luxe interior, showroom condition.
NOW ONLY $2995

1970 DATSUN 1600 SSS sedan, bucket seats, 4-speed, custom radio, mag wheels, rally equipped
NOW ONLY $2295

BUDGET YOUR PURCHASE WITH LOW COST CHRYSLER CREDIT

1969 CHRYSLER Newport 4-door sedan, automatic transmission, power steering, power brakes, radio, one owner. Balance of warranty
NOW ONLY $2695

TOP ALLOWANCE FOR YOUR TRADE!

NATIONAL CHRYSLER-DODGE
819 Yates St.
384-8174

150 CARS FOR SALE

NATIONAL CHRYSLER DODGE
BOTH SIDES OF THE 800 BLOCK YATES ST.
384-8174
Open 'Til 9 P.M.

VICTORIA'S LOWEST PRICES

1970 FIAT 850 Spyder hardtop and soft top, bucket seats, 4-speed, only 11,000 miles.
ONLY $1995

1970 DODGE Polara custom 2-door hardtop, 318-V-8, automatic transmission, power steering, power brakes, custom radio, whitewalls, chrome wheel covers. Balance of warranty.
NOW ONLY $3095

1968 DODGE Coronet 500, 4-door sedan, 318, V-8 automatic, vinyl roof, power steering and brakes, bucket seats, radio, one owner.
NOW ONLY $2095

1967 ACADIAN Corsa 2-door hardtop, bucket seats, console automatic transmission, 283-V-8, custom radio, power steering.
NOW ONLY $1695

1962 PONTIAC 4-door sedan, automatic transmission, 273, V-8, power steering, custom radio. City tested.
NOW ONLY $395

1970 PONTIAC Catalina 4-door hardtop, 350 V-8, automatic transmission, power steering, power brakes, custom radio, whitewalls, wheel discs, de luxe vinyl interior.
NOW ONLY $3295

TOP ALLOWANCE FOR YOUR TRADE!

NATIONAL CHRYSLER-DODGE
819 Yates St.
384-8174

CHECK OUR PRICES
THEN —
CHECK OUR CARS

70 FIAT Spider	$1945
70 AUSTIN 1300	$1860
70 MAZDA Rotary	$2288
69 FIAT Spider	$1677
69 AUSTIN 1300	$1288
68 CORTINA 1600	$1344
68 CORTINA G.T.	$1525
66 ENVOY special	$899
66 ENVOY Epic	$566
64 COMET sedan	$888
62 STUDEBAKER	$444
62 VALIANT automatic	$575
62 TRIUMPH Herald	$295

TRADES WELCOME
No down payment necessary
BRIAN HOLLEY MOTORS
3319 Douglas at Cloverdale
Phone 384-1161

BMW SALES AND SERVICE

1963 RAMBLER 2 door, a very clean car. Must be seen $695
1962 BUICK Skylark convertible. Full power, one owner $1095
1964 COMET convertible, V-8, power steering, Look at this one $1095
1966 AUSTIN 1100 Sedan $995

Bavarian Auto Ltd.
1750 Government
386-1515

1967 CAMARO 2-door hardtop 327 V-8, automatic, fully powered with all factory options, including radio. Low mileage, mint condition. Remember at METRO all reasonable offers accepted.
METRO TOYOTA LTD.
624 Finlayson
386-3516 386-3517

1970 BONNEVILLE 4-DOOR HARDtop, full power equipped, including air conditioning. Will sacrifice. 478-4225.

1961 PONTIAC, GOOD RUNNING condition, new tires, $125. Phone after 6. 384-2777.

1960 HILLMAN MINX, GOOD condition. Government tested. $175. 656-2925.

'64 AUSTIN A-60, EXCELLENT condition, $500 or best offer. 477-3004.

'70 ACADIAN 350 SS, 4-SPEED. $3,000 or best offer. 477-1609.

150 CARS FOR SALE

PPPPPPPPPPPP
PPPPPPPPPPPP
PLIMLEY
SINCE 1893
FOR THE BEST USED CARS IN VICTORIA

1970 MUSTANG MACH 1 automatic, power steering, power disc brakes, 351 V-8. ONLY $3845

1969 RAMBLER station wagon, V-8, power steering, radio, automatic. Excellent condition.
ONLY $2495

1968 DATSUN 2000 Sports Roadster, 5-speed transmission. Exciting performance. ONLY $2245

1967 RAMBLER 4-door, standard transmission, clean, nice, economical.
ONLY $1295

1965 CHEVELLE 300, standard transmission, 6 cylinder, A-1 condition.
ONLY $1050

1964 VOLKSWAGEN wagon, roomy, practical work horse. ONLY $995

1959 RILEY 1.5, Mechanics SPECIAL $150

1961 RAMBLER Classic $195

1956 BUICK Century
ONLY $195

PLIMLEY
1010 Yates 382-9121
Open to 9 p.m.
PPPPPPPPPPPP
PPPPPPPPPPPP

1968 DATSUN PICK-UP
Excellennt condition, only 22,000 miles. Scarce unit. Remember at METRO all reasonable offers accepted.
METRO TOYOTA LTD.
624 Finlayson
386-3516

1969 IMPALA
4-door hardtop, V-8, hydromatic, power steering, power brakes, radio, etc. Immaculate. 20,000 miles. 50,000-mile warranty. Private. $2,800. May be seen at Blanshard Shell or call 477-1264.

69 SWINGER
340 CI — 4-speed posi-track, vinyl roof, stereo, Keystone K rally mags, Michelin X tires. Many extras, $795 down, $67 per month. Phone Mill Bay, 743-2864.

1970 CHRYSLER 300, 2-DOOR hardtop, 9 months old, under warranty, 8,300 original miles, trailer towing package, power steering and brakes, 440 engine. Many extras. 2710 Shelbourne.

SIGNET
'64 Valiant V-200 hardtop, 3-speed automatic, Big 6, bucket seats, radio, excellent condition. Tested. $950. 478-5821.

1968 DELTA 88 OLDSMOBILE. Fully automatic. Rear defroster. One owner. Excellent condition. $2,350 or offer. Duncan, 748-9983 days, 746-6582 eves.

'68 FORD AUTOMATIC, V-8, power steering, door, radio, battery, tape deck, immaculate. $1,795. 478-1510.

'63 CORVAIR, GOOD RELIABLE transportation around town. Brakes just relined. Government tested. $400. Phone 598-4444.

1966 PONTIAC LAURENTIAN station wagon, V8, auto, power steering, power brakes, radio, very good condition, $1600. 383-8134.

2 1961 PONTIACS, ONE GOOD running order, $275. Second, body damaged, sell for parts, $80. 383-1700.

60 VOLKSWAGEN, RADIO, safety tested, mechanically good. $350 or best offer. 478-4336.

1951 CHEV. GOOD TIRES, brakes, motor. Tested. $100. Phone after 6. 598-4792.

'62 CHEV BISCAYNE, 6 CYLINDER standard, tested, new paint and upholstery. Best offer. 388-5950.

61 STUDEBAKER STATION wagon, tested until February '72, $60 or nearest offer. 388-5069.

MUST SELL '66 PLYMOUTH 2-door hardtop, 6-cylinder automatic. $950. 382-2705.

'69 BARRACUDA V-8, MUST BE sold. Accept ½-ton pickup as trade. 592-3147.

'67 BEAUMONT 2-DOOR HARDtop, 4-speed and many extras. $1800. 598-4987.

1956 BUICK HARDTOP, GOV'T. tested. Offers in cash. 383-0696. 127 Government.

MUST SELL, '65 MORRIS 1100, all reasonable offers considered. 479-1453.

'65 VALIANT 4-DOOR AUTOmatic. Tested April 1972. $890. 592-6456.

1966 CORTINA 1500, 32,000 MILES, 2 new tires. Excellent condition. $900 or offer. 478-3675.

FOR SALE '59 ZEPHYR, EXCELlent running condition, $200. 477-3516.

1965 PONTIAC 2-DOOR SEDAN, bargain, new rubber, shocks, muffler, tested. $675. 382-8670.

1958 VOLKSWAGEN, GOOD shape, best offer. 386-8574.

'56 BEL AIRE 2-DOOR HARDTOP, V-8, stick, unfinished. $550. 384-3288.

'61 SUNBEAM RAPIER, JUST tested, $380. Phone 658-5354.

1965 CHEVELLE, BIG SIX, standard. $600. 384-5134.

'32 HUDSON COUPE. 478-6110.

'62 CORVAIR, FAIR CONDITION, offers. 385-0021, after 6 p.m.

'62 CHEVY BEL AIR, TESTED TIL Feb. '72, radio, standard. 479-2971.

AMERICAN 1965, GOOD CONDItion. $250 or offer. 383-7519.

'58 MORRIS 1000, PASSED GOV'T. test. Runs well. $225. 478-3314.

1961 CARAVELLE CONVERTIBLE, radio, $325. 479-2629.

1962 PONTIAC, $225. GOOD CONdition. Very clean. 385-2327.

150 CARS FOR SALE

XXXXXXXXXXXXXXXX
BRITISH CAR CENTRE
XXXXXXXXXXXXXXXX

1971
CORTINA GT
$2489
Inquire about our Exclusive warranty, 24,000 miles or 2 years

1969 CORTINA 4-door sedan, automatic transmission, radio. Only 10,000, 1 owner miles.
ONLY $1995

1970 CORTINA 4-door sedan, automatic transmission, radio.
ONLY $2195

1967 CORTINA Station wagon, low mileage.
ONLY $1395

1968 CORTINA GT. Radio. Maroon with white top.
ONLY $1495

1969 CORTINA GT 2-door radio, economy with a little sport.
ONLY $1895

—LOW COST—
—ON THE SPOT—
—FINANCING—

BRITISH CAR CENTRE
(Div. of Peter Pollen Ford)
Yates at Quadra 384-5555

SUBURBAN NORTH ON DOUGLAS

"VICTORIA'S FORD CORTINA HEADQUARTERS"

YOUR CHOICE!!
30
BRAND NEW
1971
CORTINA GT Tudors
All colours!!
Instant delivery!!
at a
NEW
LOW PRICE
$2489

48 MONTH TERMS!!
TRADES WELCOME!!

LOOK
YOUR CHOICE
1971
COMETS
2-door and 4-door
V-8 and 6-cylinders
Automatics
GT models

1971
METEORS!!
Hardtops!!
Wagons!!
Sedans!!

1971
MERCURYS
MARQUIS
BROUGHAMS
Wagons
Hardtops

1971
FORD Trucks
½ and ¾
custom
sport custom
Rangers
XLT

1971
COUGARS
XR 7
Convertibles
Hardtops

1971
MONTEGOS
Sedans
Wagons
Squires
Hardtops

AT
SUBURBAN
"Your House of Mercury"
Telephone
386-6131

ESTATE SALE
1962 Buick Electra. All power equipped. Four brand new tires. Immaculate. Can be seen Fairfield Home Service (Fairfield and Cook). $675 or closest offer.
Estates Dept. — Montreal Trust
386-2111

1968 PONTIAC PARISIENNE 2-door hardtop, V-8, automatic, power steering, power brakes, radio. Balance of warranty. Original owner. Immaculate. No trades. Open to offer. 658-5147.

1970 10 PASSENGER WAGON. Meteor Rideau 500, disc brakes, power steering, automatic, custom roof rack, 21,000 miles. $3500. Trades considered. 592-6833.

MAZDA 4-DOOR SEDAN
1969
Nice economy car with radio. Call 383-7724.

1969 GTO HARDTOP. Fully equipped with all factory options. Executive driven. Private sale. 385-2719.

1959 CHEVROLET SEDAN, TOP condition, also has hand controls for amputees use. $450 or best offer. 592-9756.

1963 FORD 2-DOOR HARDTOP, 289 cam, power packed heads, $750 invested in motor, automatic, no rear-end. 384-9520.

1960 METEOR 6 STANDARD, radio. Drive away for $125. 479-6526.

'63 DAIMLER, TYPE S.P. 250, red. Excellent condition. 384-1846.

70 CUDA 440, 6 PACK. MUST SELL quick for cash. Jerry, 477-3274.

1964 CHEVELLE MALIBU SUPER Sport, $1250. 382-6072.

1959 THUNDERBIRD, $500. 592-4673.

'64 EPIC, 1 OWNER, LADY driven. 383-1534.

1968 TOYOTA COROLLA 2-DOOR. Blue. $950. 656-1951.

'61 FORD ECONOLINE VAN, $200 or best offer. 592-4527.

150 CARS FOR SALE

XXXXXXXXXXXXXX
CORNELL "CHEVROLET COUNTRY"
XXXXXXXXXXXXXX

"PUTTING YOU FIRST KEEPS US FIRST"

ISLAND'S LARGEST SELECTION OF O.K. USED CARS ! ! !

USED CAR CLEAROUT NOW!!!

1968 CHEVY II 2-door coupe, big 6 cylinder, automatic transmission, power steering, radio.
GO PRICE $1895

1970 DATSUN 1600 sedan, automatic transmission, radio, only 10,000 miles.
GO PRICE $2095

1970 CAMARO S.S. 350 V-8, 4-speed transmission radio.
GO PRICE $3795

1969 MERCURY Marauder 2-door hardtop, V-8, automatic transmission, fully power equipped.
GO PRICE $3495

1968 BUICK Le Sabre 4-door hardtop. Fully power equipped.
GO PRICE $2695

1968 CHEVELLE Malibu 2-door hardtop V-8, automatic transmission, radio, vinyl roof.
GO PRICE $2295

1967 PONTIAC Grande Parisienne. Fully power equipped.
GO PRICE $2195

1967 COMET sedan "6" automatic transmission.
GO PRICE $1495

1966 CORVAIR Sport coupe 140 h.p., 4-speed.
GO PRICE $695

1965 CHEVELLE sedan "6", automatic, radio.
GO PRICE $1195

1964 PONTIAC sedan 6, radio, good transportation.
GO PRICE $495

1963 CHEVROLET Impala 4-door hardtop V-8, automatic transmission, power brakes, steering, radio.
GO PRICE $795

1961 KARMANN GHIA sports coupe.
GO PRICE $595

1961 PONTIAC 4-door hardtop, V-8, automatic transmission, power steering, brakes, radio.
GO PRICE $395

1961 RAMBLER wagon "6", radio.
GO PRICE $395

CORNELL "CHEVROLET COUNTRY"
3050 DOUGLAS STREET
(Opp. Mayfair)
385-5777 — 'til 9 p.m.

1970 DATSUN "1600" sedan. Just traded, low mileage. Save on new car depreciation.
METRO TOYOTA LTD.
624 Finlayson
386-3516

71 Chev. ¾-P.U.; '65 Ford ¾-P.U.; '68 G.M.C. ½-P.U.; '68 IHC ¾-P.U.; '65 G.M.C. panel AT; '69 Chev. wagon; '69 Chrysler; '69 Super B; '68 Mustang FB; '66 Mustang, '63 Falcon; '51 Chev 1-ton.
LES BLOW'S
(BRITISH MOTORS)
2940 DOUGLAS STREET
PHONE 384-7843

SUN AND FUN. 1965 CHEVELLE convertible, V-8, 3-speed Hurst rebuilt trans., heads, new yellow paint, duals, bucket seats, etc. $1295 or offers. 652-2801.

WHOOPIE!
Far-out purple '56 Volkswagen camper, fully equipped. You got the bucks it could be yours. $500. Larry, 477-6567.

1970 CHEVELLE 9-PASSENGER wagon, V-8, power disc brakes. Automatic, roof rack. Must sell. 478-6774, 385-7324.

1966 PONTIAC 4-DR. HARDTOP, like new, automatic transmission, radio, power steering, new tires, 1 owner, 25,000 miles. $1700. 477-2132.

RECONDITIONED '61 MORRIS 1000, '62 Rambler convertible. Wrecking '54 Morris. Good parts. 388-7922.

1967 PONTIAC PARISIENNE CONvertible, excellent condition. 385-4286.

1966 CORTINA, GREEN, $850 OR best offer. 479-4273.

150 CARS FOR SALE

MALIBU MOTORS
Quadra at Johnson

Every day in every way a fair deal.
These prices good only until Monday, May 3rd.

1970 AUSTIN Mini station wagon. Retail Price $1395 Wholesale Price $1000 MALIBU'S PRICE $850

1969 CHEVROLET 4-door sedan, V-8, automatic. Retail Price $2295 Wholesale Price $1600 MALIBU'S PRICE $1395

1968 CHEV ½-ton pickup, long box, big 6 motor. Retail Price $1795 Wholesale Price $1450 MALIBU'S PRICE $1395

1967 FALCON SEDAN, 6 Cylinder, standard. Retail Price $1150 Wholesale Price $850 MALIBU'S PRICE $795

1966 ACADIAN 2-door hardtop, V-8 automatic. Retail Price $1495 Wholesale Price $900 MALIBU'S PRICE $795

1966 FORD Galaxie 500, 7-litre 2-door hardtop, automatic, V-8, bucket seats, console shift. Retail Price $1450 Wholesale Price $1150 MALIBU'S PRICE $975

1965 CHEVY II 4-door sedan, an absolute steal. MALIBU'S PRICE $125

1965 RAMBLER sedan, 660 Classic, automatic, 6 cylinder, immaculate inside. Retail Price $995 Wholesale Price $550 MALIBU'S PRICE $550

1964 CHEVELLE Malibu sedan, V-8, automatic, very nice condition. Retail Price $795 Wholesale Price $600 MALIBU'S PRICE $550

1964 AUSTIN Cambridge sedan, well cared for automobile. Retail Price $595 Wholesale Price $500 MALIBU'S PRICE $495

There are many other similar car buys on the lot now. If you are truly looking for value and very reasonable prices then take the time to come in and see for yourself.
385-3221

D O U G L A S VOLKSWAGEN

YOUR LARGEST VOLKSWAGEN DEALER ON THE ISLAND

Now on display Full range of "DORPER" and DOLPHIN campers with or without tops.

ALSO

Full range of 411 VOLKSWAGENS. Wagons — sedans Automatic optional

Many more to choose from.

3329 DOUGLAS ST., 388-5466 Open 9 'til 9

RIGHT ROYAL BARGAINS AT SAUNDERS & HITCHMAN

1970 MAVERICK automatic transmission, one owner 18,000 miles $2295
1969 PONTIAC Parisienne, 4-door hardtop, V-8, Power Steering, Power Brakes, radio $2495
1969 TOYOTA Corona, 18,000 miles $1895
1969 AUSTIN American, radio, low mileage, very smart car $1395
1967 FALCON 4-door sedan, especially clean car $1095
1966 FORD Mustang, stick shift, one owner, 17,000 miles, new car condition $1795
1965 Envoy 4-door sedan $695
1962 AUSTIN Cambridge $495
1962 CONSUL, very clean $495
1962 MORRIS 1,000 $495
1960 Envoy station wagon $495

Many More at Your Long-Time TOYOTA DEALER AT SAUNDERS & HITCHMAN 2040 Cadboro Bay Rd. at Foul Bay Rd. 592-2571

WILLE MOTORS

'70 CUDA 340-6 barrel $3595
'68 POLARA S.W. Full power $2195
'67 MUSTANG, extra nice $1495
'67 ROVER 2000 TC $2195
'67 FORD ½-T flatdeck $1395
'66 BEAUMONT 396, 4-speed $2195
'66 CHEV Malibu, nice $1095
'66 CHARGER 383 full power $1595
'59 THUNDERBIRD, loaded $595
'58 IMPALA 2-door HT. 348 $595

Backed by One of The ISLAND'S Largest Service CENTRES
3240 Douglas St. 382-2313

1967 PARISIENNE 327, 2-DOOR hardtop, power steering, power brakes, console shift, white walls and snow tires. Immaculate condition. 478-5982.

'61 CHEV AUTOMATIC, NEW motor, good condition, $450. 388-4701, call after 6.

'60 RAMBLER AUTOMATIC. Tested December '71. Good transportation, best offer takes. 658-8502.

1962 ACADIAN 2-DOOR, 6 STANDARD, tested, excellent rubber, beautiful clean car. $375. 382-8670.

1960 4-DOOR PONTIAC, AUTOMATIC 6, $250, excellent condition. 386-7098.

'59 VIVA, 12,000 MILES, VERY clean. $1,200. Phone 592-0650 mornings.

LEAVING COUNTRY 1966 Chevy II, 6, automatic. 435 Niagara St. Asking only $700.

'66 AUSTIN 1800. NEW BRAKES, clutch. Tested till April '72. $1000. 477-6975.

1967 METEOR MONTCALM 4-DOOR hardtop, power steering. $1750. 479-2173.

1966 CYCLONE CONVERTIBLE 390, 4-speed. $1650. Phone Jeff, 386-7965.

150 CARS FOR SALE

GET YOUR HELL DRIVERS TICKET AT ½ PRICE

DAVID MOTORS LTD. Yates and Cook 386-6168

1965 METEOR wagon, 9 passenger. ONLY $1495
1970 DART Swinger, 4,000 miles. ONLY $2795
1968 DATSUN 1600 4-door. ONLY $1395
1968 EPIC 30,000 miles. ONLY $895
1967 PONTIAC 2 plus 2 convertible. ONLY $2095
1964 BEAUMONT Convertible. V-8. ONLY $1395
1964 BUICK Skylark Convertible. ONLY $1395
1968 TRIUMPH G.T. 6 ONLY $2295
1968 DODGE ½ ton, automatic. ONLY $1895
1968 DODGE ½-ton, 5-speed. ONLY $1595
1958 FARGO Flatdeck. ONLY $295

DAVID MOTORS LTD. 1101 Yates at Cook PHONE 386-6168

THREE POINT MOTORS USED CAR SALE

1966 PONTIAC Parisienne 4-dr hardtop, automatic, power steering, radio. ONLY $1,395
1966 BUICK Le Sabre 4-dr hardtop, automatic, power steering and brakes, radio. ONLY $1,395
1968 AMBASSADOR, automatic, power steering, radio. ONLY $1,595
1968 FORD Torino "GT" fastback, console automatic, power steering and brakes, radio. ONLY $1,995

USED CAR SALE THREE POINT MOTORS Government at Hillside 385-6737

MMMMMMMMMMMMMMMM
DISCOUNT CAR SALES!
65 MERCURY PARKLANE CONVERTIBLE, V8, automatic, power steering, brakes, and windows. Radio, etc. A sharp luxury car $1377
MAYFAIR MOTORS LTD. 736 Cloverdale Ave. 385-4731
MMMMMMMMMMMMMMMM

1965 MUSTANG CONVERTIBLE Fully equipped with all factory options including radio and power top. Low mileage, in mint condition. Remember at METRO all reasonable offers accepted.
METRO TOYOTA LTD. 624 Finlayson 386-3516

ENSIGN CHRYSLER PLYMOUTH FOR TOP QUALITY USED CARS YATES AT COOK 386-2411

YATES STREET MOTORS 847 YATES STREET 385-6443 — 385-0061
'64 CADILLAC sedan de Ville, loaded $1795
'63 LINCOLN CONTINENTAL, loaded $1595
'69 MAZDA 1200 $1095
'67 VAUXHALL Viva $895
'63 IMPALA SS convert, V-8, auto, P.S., P.B. $795

B. MADSEN MOTORS
'64 CORVAIR 4-spd. CORSA $995
'64 CHEVY II, 327, 3-spd. HURST SHIFT $995
2691 Sooke Rd. 478-5214

1961 PLYMOUTH 2-DOOR SEDAN, V-8, 3 speed, standard. Heater, good condition. $275. 478-2595.

1954 CADILLAC, SAFETY INspected, runs well, licensed. $100. 656-1033.

1965 PLYMOUTH FURY II 4-door, V-8, automatic, radio, A-1 condition. $850. 477-4451.

'59 AUSTIN MINI, GOOD SHAPE, new tires. Phone 388-6379 evenings.

150 CARS FOR SALE

PETER POLLEN FORD

BUY WITH SEVEN DAY MONEY-BACK GUARANTEE

1970 FORD Galaxie 4-door hardtop, V-8, automatic transmission, power steering, power brakes, radio. ONLY $3195
1970 TORINO GT 2-door hardtop, V-8, automatic, radio, power steering, power brakes. Factory air conditioning ONLY $3695
1969 FORD Fairlane 2-door hardtop, V-8, automatic, radio, power steering, power brakes, low mileage ONLY $2695
1967 FORD Fairlane 2-door hardtop, 6 cylinder, automatic, radio, low mileage. ONLY $1595
1967 CORTINA station wagon. Very clean car. ONLY $1395
1962 CADILLAC sedan de Ville. Fully power equipped. Including factory air-conditioning. ONLY $1195
1969 DODGE Dart convertible, V-8 automatic, radio, power steering, only 7,000 miles. ONLY $2895
1968 BUICK Skylark G.S. 2-door hardtop, V-8, 4-speed transmission, power steering, power brakes, radio, bucket seats. Rally orange in color. ONLY $2595
1966 RAMBLER American, 4-door sedan, Economy 6 cylinder, automatic nice and clean. ONLY $1095
1968 PONTIAC Parisienne 4-door hardtop, V-8, 3-speed, automatic transmission, power steering, power brakes, power windows, radio. ONLY $2295
1969 CORTINA 2-door sedan, low mileage. ONLY $1395

—LOW COST— —ON THE SPOT— —FINANCING—

1965 BUICK Le Sabre 4-door sedan, V-8, automatic power steering, power brakes, radio. ONLY $1395
1964 FORD Galaxie sedan, V-8, automatic, radio. Very clean car. ONLY $895

TRUCKS

1964 ECONOLINE van ONLY $895
1969 FORD F-250 ¾-ton 390 V-8 engine, 4-speed transmission, factory auxiliary fuel tank and radio. ONLY $2895
1965 MERCURY ¾-ton pickup, 4-speed. ONLY $1295
1968 MERCURY ½-ton pickup, 4-speed transmission ONLY $1995

PETER POLLEN FORD 1060 Yates St.—384-1144

'66 CHEV. BEL AIR, 9-SEATER station wagon, automatic, rebuilt V-8, in very good condition. Power steering, power brakes, power rear window, new tires. $1,695. 386-8001 after 5.

1969 EXECUTIVE DRIVEN Chrysler 2-door hardtop, power steering, brakes and windows. Air conditioned luxury. Private sale only. $3100. Must be sold this weekend. Call 477-8920.

1964 CHEV CONVERTIBLE, AUTOmatic, power steering, power brakes. Phone 382-8669.

1963 CHEV., $450 385-1273

150 CARS FOR SALE

SPEEDWAY VOLKSWAGEN

VANCOUVER ISLAND'S OLDEST and BIGGEST VOLKSWAGEN - PORSCHE DEALER.

NOTE !!!

We have been getting THE BUGS out for 18 years

1970 TOYOTA Sprinter 2-door fastback, automatic, only 12,000 miles, green with beige vinyl trim. ONLY $2095
1969 CHEVROLET Malibu 2-door hardtop, V-8 automatic, power steering, power brakes, radio, blue exterior with matching interior. ONLY $2495
1969 TOYOTA Corona 4-door sedan, 4-speed transmission, radio, canary yellow with black vinyl interior. ONLY $1695
1968 FIAT Spider Sports convertible, green exterior. A sports car with Italian touch. ONLY $1495

2 Used VOLKSWAGEN CAMPERS in extremely clean condition, low mileage. Ready for your holidays.

1968 BARRACUDA 340 S 2-door hardtop, V-8, automatic tranmission with console. Only 27,000 1-owner miles, mag wheels. ONLY $2695
1968 DODGE Coronet 4-door sedan, 6 cylinder, automatic transmission, radio. 1 owner. White in color. ONLY $1595
1968 TRIUMPH GT6, wire wheels, low mileage. A-1 all the way around. ONLY $1995
1967 CHEVROLET Impala convertible, V-8, automatic transmission, power steering, power brakes, power window, radio. Canary yellow with black top. ONLY $1995
1966 CHEVROLET Impala 2-door hardtop, V-8, automatic transmission, power steering, power brakes, radio. ONLY $1495
1966 CHRYSLER 4-door sedan, V-8, automatic transmission, power radio. Two-tone, good value. ONLY $1095
1968 PONTIAC Parisienne 4-door hardtop, V-8, automatic transmission, power steering, power brakes, radio. "A steal at" ONLY $1995
1965 METEOR Rideau 4-door sedan. Way below average retail price. ONLY $695
1962 RAMBLER Classic station wagon, real young family wagon. ONLY $225

SPEEDWAY VOLKSWAGEN FOR 18 YEARS UNDER THE REVOLVING VOLKSWAGENS BOTH SIDES OF YATES 385-2415

'67 AUSTIN 1100, GOOD CONDITION throughout, tires good. Tested till March '72. Owner leaving the city. Call 382-8364, after 5:30 Friday. Anytime Saturday and Sunday. Price, $1,000.

MUST SELL, 1968 CHEV IMPALA, 4-door sedan, V-8 automatic, radio, approximately 20,000 miles on rebuilt motor. $600 or best offer. 382-0969.

1969 DODGE DART SWINGER 340, 19,000 miles, automatic, several options. $2,500 or nearest offer. 385-5130, after 3 p.m.

'64 SUNBEAM ALPINE, HARDtop, disc brakes, new interior and paint, cash or trade. 598-2581.

'59 BEDFORD VAN, SOUND CONdition. Tested. $200. 478-2576.

'60 PONTIAC 2-DOOR WAGON, AS is. $200. 477-2001.

1952 MORRIS MINOR, $100. GOOD condition. 382-6665.

'63 CHEVY II, 2-DOOR, RADIO, new paint, $495. 598-2581.

1964 STATION WAGON, TESTED, new tires. $750. 658-5552.

'56 FORD 2-DOOR SEDAN, V-8, tested, $300. 479-1161 after 5:30.

TAKE OVER PAYMENTS ON good repossessed cars. 382-8567.

1957 DODGE V-8 AUTOMATIC. Best offer. 384-7026.

150 CARS FOR SALE

EMPRESS — PONTIAC — BUICK — GMC

GOODWILL USED CARS

1966 PONTIAC 2-door sedan, V-8, automatic transmission, radio. Ideal young family car. ONLY $1295
1966 PONTIAC station wagon, V-8, automatic transmission, power steering, power brakes, radio. New paint, very clean. ONLY $1595
1970 PONTIAC Le Mans sports hardtop, V-8, 4-speed, power brakes, bucket seats with console, radio. ONLY $3895
1971 DODGE COLT 2-door hardtop, automatic transmission, radio. Canary yellow with black interior. ONLY $2595
1970 AUSTIN AMERICAN. Grey exterior, red interior, economy transportation. ONLY $1695
1968 OLDSMOBILE Cutlass convertible, V-8, automatic transmission, power steering, power brakes, radio, bucket seats with console. ONLY $2595
1969 FORD Galaxie 2-door hardtop, V-8, automatic transmission, power steering, power brakes, radio. Dark olive in color with black vinyl trim interior. ONLY $2895
1964 PONTIAC 4-door sedan, economy 6 cylinder, automatic transmission, radio. ONLY $795
1969 DODGE Dart sedan, V8, automatic transmission, power steering, power brakes, radio, green with a tan vinyl trim. ONLY $2495
1965 VAUXHALL Viva 2 door sedan. White in color. ONLY $595
1964 PLYMOUTH 4-door sedan, economy 6 cylinder, automatic transmission. Blue in color. ONLY $795

WRITTEN WARRANTY WITH EVERY USED CAR

USED TRUCKS

1969 FORD ½-ton, wide long box, radio. Black with red interior. ONLY $2495
1968 JEEP Wagoneer 4-wheel drive, V-8, automatic transmission, locking hubs, 1 owner and in immaculate condition. ONLY $3895

at EMPRESS PONTIAC BUICK GMC 382-7121 2867 DOUGLAS STREET DRIVE IN OFF TOPAZ

PREMIUM '59 IMPALA 4-DOOR hardtop, V-8, automatic, power steering, offers. 656-4864. 2233 Ardwell, Sidney.

'68 IMPALA SUPER SPORT 2-door hardtop. Power equipped, vinyl roof, bucket seats, custom radio, etc. $2195. 477-3004.

1967 FORD GALAXIE, LOW MILEage, excellent condition. $1,600. Call 383-0501 or 388-5307 after 5, all day Saturday.

'67 FIAT 850 COUPE, RADIO, $1,050 consider trade for motorcycle. 479-3383.

1964 OLDSMOBILE F85, V-6 2-door sedan, automatic, radio, $850 or best offer. 382-1185.

'65 HILLMAN MINX, GOOD CONdition, $425. Phone Steve after 6 p.m. 477-5940.

'69 DODGE SWINGER AUTOmatic, excellent condition, $2,500. 383-4985 after 5:30.

MUST SELL 1970 MERCURY Montego station wagon, 16,000 miles, $5500 new, asking $3850. 656-2614.

'69 BEL AIR V-8, AUTOMATIC, full power, radio, open to offers, will trade, 2601 Burdick.

1963 PARISIENNE 327 CU. IN. 4-barrel, $600 or nearest offer. 382-8772 after 7 p.m.

'62 CADILLAC CONVERTIBLE, excellent mechanically, best buy in town. 592-4629.

'66 CHEVELLE CONVERTIBLE, V-8, automatic, one owner, $1300. Phone 656-3205.

$500 OFF, 1967 MONTCALM, V-8 hardtop. Nothing down. Art's Cars, 310 Bay, 383-8302 or 382-5388.

'61 VALIANT 2-DOOR HARDTOP, 3-speed floor shift, $295. 478-3202 evenings.

YOU PAY LESS AT ART'S CAR SALES

1969 IMPALA SPORTS COUPE. See it to appreciate it. 4927 Lemaire Place. 658-5552.

1959 AUSTIN CAMBRIDGE, IN good condition. Tested Jan. $350 or near offer. 383-2847.

1964 DODGE 2-DOOR HARDTOP, 318 cu. in., 3-speed automatic, $400 or nearest offer. 382-8861, 5-7 p.m.

LEAVING FOR EUROPE Must sell '71 Volkswagen. Best offer. 384-1927.

1965 PONTIAC PARISIENNE CUStom convertible. $1500 or nearest offer. Phone 383-9828, 5:30-7 p.m.

150 CARS FOR SALE

HORWOOD MOTORS

1964 ENVOY 4-door sedan. Only 23,000 miles. Very clean car. ONLY $995
1964 COMET 404 sedan, V-8, automatic transmission, power steering, radio. ONLY $895
1971 MAZDA 2-door sedan, automatic transmission. Balance of new warranty. ONLY $2045
1964 FORD Fairlane 2-door hardtop, V-8, automatic transmission, radio. ONLY $995
1963 STUDEBAKER Lark, 2-door sedan, radio, 1-owner. ONLY $495
1966 MGB Roadster. Radio, 1 owner. ONLY $1695
1963 TR-3 Roadster with detachable hardtop. ONLY $795
1969 BARRACUDA Fastback, 340 S, V-8, automatic, radio, wire wheel disc, yellow with black interior. ONLY $2795
1966 PONTIAC Laurentian. V-8, automatic transmission, radio. ONLY $1395
1965 VIVA 2-door, blue, economical transportation. ONLY $695
1965 DATSUN station wagon. Just overhauled in our shop, guaranteed. ONLY $1095
1966 MORRIS Oxford sedan, radio, 1 owner. REG. $1195 SALE $995
1970 MAZDA 1800 sedan, radio, reclining seats, disc brakes. ONLY $2195
1969 DATSUN pickup, radio, 12,000 miles. ONLY $1645
1964 VALIANT V-200 2-door hardtop, automatic, radio. ONLY $895
1961 VOLKSWAGEN, radio, tested March '72. ONLY $495
1961 MORRIS 850, Very clean, tested March '72. ONLY $495
1959 RAMBLER sedan, automatic, radio. REG. $345 SALE $195
1968 DODGE Polara sedan, V-8, automatic transmission, radio, power steering, power brakes. REG. $1895 SALE $1495
1962 FORD Fairlane sedan, 6 cylinder. REG. $395 SALE $275

HORWOOD for MAZDA 385-1451 Blanshard at Johnson

'60 FAIRLANE, AUTOMATIC, buckets. Many other options. Best offer. 478-2108.

1957 CHEV 2-DOOR, TESTED, clean, $175 or offers. 592-9297 after 4:30.

'68 PONTIAC STRATO CHIEF 6-cylinder automatic, power steering, $1,495. 385-9991.

'61 CHEV CORVAIR 700, 4-DOOR, automatic, radio, tested $250. 598-5217 after 1 p.m.

1965 PLYMOUTH LITE-BLUE, H.T., Buckets, All Extras, Excellent Condition. $1095. Ph. 479-1515.

1970 ROADRUNNER, MUST SELL. Any reasonable offer will be considered. 384-6119 or 652-1191.

'54 METEOR, GOOD RUNNING condition, offers. After 6, 478-6226. '70 plates.

1965 DODGE POLARA, V-8, DARK blue, excellent condition, one owner, automatic. Should be seen. 384-7879.

'66 CHEVELLE CONVERTIBLE, red with white roof, excellent condition. $1500. 385-6161.

ATTRACTIVE 1965 MUSTANG, power steering, 6 cylinder, 4 speed, radio, reduced to $995. 592-9566.

1964 RAMBLER 770, V-8, AUTOmatic, power brakes, steering, excellent shape, must sell. 479-5082.

1960 CORVAIR AUTOMATIC, radio, tested, good condition. Offers. 477-3601.

1970 VOLKSWAGEN DE LUXE. Low mileage, beautiful car. Asking $1750. Phone 385-4065.

'61 VALIANT SLANT 6, STANdard shift, radio, tested till '72, $350 or best offer. 382-9562 after 5.

150 CARS FOR SALE

1967 SPORTS FURY 2-door hardtop. Immaculate in every respect. Fully equipped with V-8, automatic, power steering, power brakes, radio, vinyl roof. Low mileage. Priced to sell.
METRO TOYOTA LTD. 624 Finlayson 386-3516

Test drive a Pontiac's new and low price little car FIRENZA. Contact for appointment RON SCOTT 382-7121 or 388-4843. PONTIAC BUICK GMC LTD.

FOR SALE 1969 MERCEDES BENZ 250 4-speed transmission. Immaculate premium, one owner car. Asking $4995. For appointment to view call Ron Sutherland personally at NATIONAL MTRS., Victoria Ltd. 384-8174 or res. 479-6652.

1961 THUNDERBIRD, RECONDItioned motor, new paint job, passed test, $800 or best offer, also 1962 F85 Oldsmobile station wagon, $400 or best offer, tested. 383-9630.

1954 PONTIAC, NEW ENGINE, new transmission, rear end, 34,000 miles. Excellent condition. No rust at all. Offers. Phone between 6-7 477-2772.

1968 BEAUMONT 2-DOOR HARDtop, fully powered, forced to sell. 479-5082.

1964 RAMBLER, 4-DOOR, NEW brakes, clutch and transmission installed in last 6 months, good tires, body fair condition. 384-2944, from noon to 3 p.m. Asking price $275.

1964 DODGE 4-DOOR SEDAN, standard slant 6, 1 owner. Excellent condition. $850 or best offer. 384-7337.

'64 OLDS CUTLASS, POWER steering, power brakes, 2-door hardtop, V-8. Can be seen at Oak Bay Gulf, or 598-4504.

1965 PONTIAC PARISIENNE CONvertible, V-8, radio, power equipped, immaculate, $1,475. 592-4455.

'64 LINCOLN CONTINENTAL, black with red leather interior, in mint condition, all power equipped, $1,795. 656-2512.

1962 IMPALA V-8, AUTOMATIC, power brakes, power steering, power windows. Radio. Top condition, $800. 388-6028 or 388-5248.

MUST SELL THIS WEEK. '65 Cutlass, hardtop, power steering, brakes, windows. Clean, A-1 order. Best offer takes. 479-6065, 478-3209.

1968 FALCON STATION WAGON, power disc, V-8, power trained warranty, original owner. $2,100. 479-5433.

'56 FORD CONVERTIBLE, $1800 invested, asking $800; '58 M.G. Midget, asking $1600. No. 8, 1339 Craigflower Road.

WHOLESALE PRICE. 64 MERcury 9 passenger commuter, full year tested. Excellent shape. $800. 384-6535 384-7821.

1967 CAMARO, EXTREMELY good condition. Offers or trade. 382-3690.

'64 CHEV. WAGON, V-8, POWER steering and brakes, air conditioning. $1150. 386-8066.

'67 CORTINA GT. IMMACULATE shape. Excellent gas mileage. 592-3767.

1965 METEOR CONVERTIBLE, best offer or trade for van. 383-4893.

1966 METEOR, V-8, WAGON, $800 firm. Cash. Good running. 383-2509.

1960 PONTIAC STRATO CHIEF; good running order—$225. 385-1226.

'56 CONSUL, GOOD CONDITION, $85. 382-9697.

1965 CHEV 2-DOOR HARDTOP, used at Cobble Hill. 382-6718.

1966 VAUXHALL DE LUXE, $895. 386-3035

DE LUXE 1969 VOLKSWAGEN. 383-5961

'65 MUSTANG, V-8, $1,000; '66 Suzuki 80 cc., helmet, $85. 385-8463.

1956 FORD 4-DOOR, V-8 AUTOmatic, $200 or offer. 382-4371.

151 FOREIGN IMPORT and SPORTS CARS

1967 ALFA ROMEO Roadster, only 38,000 miles, radio, with 5-speed transmission. Contact Mr. Hendry, 386-6168, DAVID MOTORS LTD., Yates and Cook.

WANTED: GOOD HOME FOR MY pet 1969 Volkswagen Fastback. 9,100 miles under warranty, automatic, perfect condition. 642-3510 or 743-2813.

'62 HEALEY 3000, MARK II, rebuilt engine and transmission, very good condition throughout $1300 or best offer. 382-0062.

1959 WAS AN EXCELLENT YEAR for Jaguars and this 1959 Jaguar is excellent. 642-3510 or 743-2813.

'62 VOLVO 544 B18 DE LUXE, good condition, 238 Stormont Road 479-4494, after 5 p.m.

'68 MGB GT. WIRE WHEELS. Immaculate condition. Offers. 658-5170.

TR 3A ROADSTER, OVERDRIVE, heater, radials, good condition, offers. 477-3601.

1968 MGB GT. EXCELLENT CONdition. Wire wheels and extras. $2095 or best offer. 592-9112.

1962 MGB, EXCELLENT CONDItion, hardtop and tonneau, $1,700. 477-5864.

LADY DRIVEN '67 KARMAN Ghia, very low mileage, immaculate condition, offers. 386-1719.

'55 T-BIRD. ORIGINAL CONDItion. $2,400 or best offer. 383-8618.

1964 VOLVO 544, $350. BUCKET seats, custom gauges, etc. 479-8794.

MUST SELL 1966 SUNBEAM ALpine, open to offers. 592-9595.

'63 MGB 850. 388-9323

1963 KARMAN GHIA, VERY clean. 385-5962 after 6.

'63 TRIUMPH HERALD, MUST sell, tested January, $300. 386-1693.

1966 KARMANN GHIA, REALLY good. Low mileage. $1450. 388-4582.

'66 FIAT CONVERTIBLE, BEST offer, call 382-3531, after 5. 658-5908.

154 TRUCKS and BUSES

'55 KENWORTH DIESEL; '57 white 4 plus 2 spd.; '59 Kenworth 220 Cummins; '63 Ford, baby duals, insulated van; '60 Chev. flatdeck, winch, hydraulic tailgate; '67 Chev. van; '56 Chev. tandem dump, V-8; '63 Ford 800 dump, V-8; '59 Ford 600 dump, V-8; Hi-Lift forklift; LeRoy compressor, model 125; '57 Chev., V-8, 4-spd., 20' deck. Island Used Cars and Trucks 854 Pandora 383-3933

1968 INTERNATIONAL 1800 392 cu. in. engine, two 18,500 rear axles, 9,000 front axle 5-speed main, 4 speed spicer, Brantford box, power steering, power brakes, 36,000 miles, $8,500. E. Lovett Monarch Holdings Ltd., 592-0711 anytime.

3 ¾-ton camper pickups; 3 ½-tons; 2 GM Carry-alls; Chev vans and panels, 10 4 WD in wagons and pickups, some with winches. VICTORIA JEEP HILLSIDE AT ROCK BAY

'67 FORD PICKUP, ¾-TON, ONE owner, long wide box, home-built canopy camper, overload springs, 29,000 miles, 300 cu. in. six, 4-speed standard. $2450 or reasonable offer. 388-7135, between 5-8, Mon.-Fri.

1969 MODEL ECONOLINE VAN, 300, heavy duty, long wheelbase, equipped with stock bins, 33,000 miles, excellent condition, $2,295. 112-537-5314.

1967 DODGE ¾-TON TRUCK, LOW mileage. 10½' Scamper camper, ice box, toilet, furnace, tested, excellent condition. $4800. 383-7769.

BRAND NEW DATSUN 1-TON pickup, fully equipped, $2,250. DAVID MOTORS LTD. 1101 YATES ST. 386-6168

1956 3-TON FARGO SPECIAL, Three cord dump truck with steel deck, Government tested. $950. 592-1064.

154 TRUCKS and BUSES

NOW'S THE TIME

'60 MERCURY wagon, PS, AT, radio $195
'64 COMET wagon, 6 cyl, AT, radio $495
'66 INT 4-wheel drive Travelall, V8 $1895
'57 CHEV 2½-ton cab and chassis $695
'63 INT ¾-ton Metro van $1195
'67 F180 dump, alum. box, new condition $3495
'63 INT. Co-1600 with 16' van $2295

I. H. Finance. Trades accepted.
517 Herald St. 388-5508
INTERNATIONAL HARVESTER CO. Victoria's new and used truck headquarters.

"COLWOOD MTS. TRUCKS"
69 Ford ½-ton, 6, 4-speed, long wide pickup, A-1 tires. Only $2150
69 Ford, V-8, 4speed, ¾-ton, long deep stepside pickup, real work horse. Only $2150
68 Chev. ¾-ton, V-8, automatic pickup. Long wide, power steering. Only $2150
67 Ford ½-ton, 6, 4-speed pickup. Long wide, custom radio. Only $1650
66 Ford ½-ton, V-8, 3-speed, long wide, heavy duty. Only $1350
66 GMC 1-ton. Cab and chassis. Baby duals. New motor. Only $1550
66 Dodge 4x4 power wagon pickup. Warne hubs, V-8. Only $2150
66 International Travelall, 4-speed, window van. Only $1150
64 GMC ½-ton, long stepside box. New 6-ply tires. Only $950
64 GMC ½-ton, V-8, crew cab, radio. Canopy. Power steering. Only $1550
67 Land Rover 4x4. Warne hubs, winch, etc. Pickup. Only $1450
65 V.W. window van. Rebuilt motor, brakes and tires. Only $895
"Misc. Cars also"
65 Meteor V-8 sedan $1095
65 Caddy cpe. De Ville $2495
65 Rambler auto. sedan $895
65 Acadian 6 wagon $895
64 Vauxhall, 4 wagon $895
64 Rambler 6 coach $495
62 Ford V-8 convertible $595
65 Olds 88 convertible $1295
63 Dodge, V-8, standard, sdn. $395
60 Zephyr 6, auto., sdn. $295
Many more at $95 and up Colwood Motors — 478-1838 1836 Island Highway

1962 CHEV 3-TON, EQUIPPED with 800-gallon vacuum tank for pumping septic tanks, ready to go. Victoria Press, Box 382.

'64 MERCURY HEAVY DUTY ½ ton, 4-speed, positraction, West Coast mirrors, custom cab, 8' box, 6-ply tires. 658-5684.

1968 INTERNATIONAL ½-TON pickup, 4-speed, V-8, big box, ideal for contractor, mover or farmer. $1500. 656-4018.

HEAVY DUTY ½-TON 1967 CHEV. truck. Excellent condition, low mileage. 384-2420.

1969 GMC ¾-TON HEAVY DUTY, low mileage, ideal for camper. 385-7970.

ECONOLINE WINDOW VAN WITH '68 Mustang 200 engine, partial camper $1095. 385-4353.

1964 GMC HANDI-VAN PANEL. Excellent running order. $675. 478-6389.

1955 FORD ½-TON PICKUP, V-8, long box, 4-speed transmission, excellent condition. 479-7179.

1966 CHEV. ½-TON PICKUP, V-8 motor, standard transmission. $1,295. 592-4053.

'57 DODGE PANEL, REBUILT running gear. $250. 382-7675.

1968 CHEV. ½-TON PICKUP, LIKE new. 385-6538.

'53 INTERNATIONAL PICKUP. $200. 384-3525.

1966 DODGE 1-TON, 12' BOX, used for hauling furniture. 477-8941.

TESTED A-1 '59 G.M.C. PANEL. $465. 384-4261.

'58 GMC ½-TON PICKUP, $350 OR best offer. 592-6456.

158 TIRES

COMPLETE RANGE OF MICHELIN "X" TIRES

Sizes to fit from Minis thru Cadillacs.

Also all sizes of truck tires available.

See them at your Victoria Michelin headquarters.

D & D TIRE 1620 Blanshard St.

NEW TIRE GIVE AWAY!!

560x13 whitewalls, to fit Datson, Toyota or most small cars. REG. $23.95 each, SPECIAL $19.95 each. or buy 3 at $19.95 each (plus tax) and receive 1 FREE.

Call Tom Lincoln at DAVID MOTORS LTD. Yates at Cook 386-3000

2 POLYGLASS WIDE OVAL TIRES and wheels with adapters. Will fit Volkswagen. 592-9082.

160 PARTS, ACCESSORIES

OUR NEW LOCATION 2150 Blanshard Street Your Car's "Heart" Is the BATTERY For a Strong, Sure Start Every Time GET an "ACME" LOWEST PRICES IN TOWN Delivered and Installed FRANCIS BATTERY & TIRES LTD. Retreading Specialists

VOLKSWAGEN NEW PARTS AND USED PARTS OVERSEAS GERMAN CAR CENTRE LTD. 388-6461

RINGS, BEARINGS, GASKETS, exchange brake shoes, drum turning, pin fitting, valve seat machining. CORDS PISTON RINGS At 834 Johnson St. — 383-0011

'59 VAUXHALL 4 CYLINDER, rebuilt engine and good trans.. fits '58-'61 Victor or Envoy, $100. 592-8079.

FOR SALE, DOUBLE RESERVOIR 3-ton hoist. Retail $1200, asking $685. Phone 477-1841 or 385-4760. Ask for George Argyle.

1963 FORD 300 SEDAN, STANdard, good 352 motor, new transmission and rear end. Phone 6-8 p.m., 743-2328.

HOOKER HEADERS COMPLETE pot with 456's, M and H racemasters 950x14. 383-440 Dodge. Cheap. 478-2512.

WRECKING '64 CHEV IMPALA Super Sport convertible, 409, 4-speed, 3ET Una-Lug mags, new top. 385-8920.

MUST SELL 2 14" WIDE OVAL tires $30; 1957 Dodge, V-8, all parts, good body. 479-7526.

WANTED: FRONT RIGHT HUB and nut. Wire wheel type for 1958 MGA. 386-7258.

'58 VAUXHALL CRESTA, TAKE IT away. '60 Vanguard wagon, $25. 478-4945.

FULL RACE '48 FORD FLAThead, swap for small block Chev., 479-3868.

CHEAP '62 PONTIAC CHEV hardtop parts, door, motor, etc. 384-9498.

160 PARTS, ACCESSORIES

The home of VOLKSWAGEN announces FRIDAY NITE SPECIALS 5 'til 9:00 p.m. This Week Only

VW tail pipes, kits, REG. $6.30 NOW $5.20 pair.

Watch for our BEST in TOWN PRICE on Quartz Iodine Lights.

Tell your VW friends SPEEDWAY VOLKSWAGEN 971 Yates 385-2415

The Home of VOLKSWAGEN Specials Every Friday Night 5 'til 9 Watch this column for VW — SAVINGS — Tell your VW friends! SPEEDWAY VOLKSWAGEN 971 Yates 385-2415

VOLKSWAGEN MOTOR AND transmission. Phone 385-8282 after 5 p.m.

WANTED: 4-SPEED TRANS. FOR Chev. Light truck. 1960-1970. Reasonable. 382-5559.

GOOD 1956 AUSTIN PARTS. REG. 479-7240.

'55 BUICK SPECIAL FOR PARTS. Offers. 479-2630.

'32 FORD COACH BODY AND doors, etc. 382-3368 after 4:30.

LANGFORD AUTO WRECKERS 1074 GOLDSTREAM 478-2869

1956 FORD V-8 MOTOR 386-7187

LEAR JET 8-TRACK TAPE DECK, speakers and tapes. 477-5947.

163 AUTO REPAIRS, SERVICE and TOWING

VOLKSWAGEN OVERSEAS GERMAN CAR CENTRE LTD. Factory-Trained Mechanics 507 Ellice St. 388-6461

VOLKSWAGEN PARTS And Repairs Available at BAVARIAN AUTO LTD. Govt. and Herald 386-1515

TRANSWILL AUTOMATIC TRANSmission specialists, 384-2851. Rebuilt auto transmissions from $69.95. Tuneups from $11.95.

EUROPEAN CAR CENTRE Repair Specialists Renault, Peugeot, Citroen, Simca 333 Douglas 385-2821

YOUR SCRAPPED CAR HAULED away. Reasonable rates. Or accepted without charge at our yard. 203 Millstream Rd., 478-6212.

JUNK CARS HAULED $ paid for most complete large cars. Williams 382-8395

166 CARS and TRUCKS WANTED

DOUGLAS VOLKSWAGEN LTD. Trade up or down or Buy outright !!INSTANT CASH!! Wanted late model imports and all model Volkswagens. Phone Ted or Chris. 9 a.m. till 9 p.m. 388-5466.

KASH for your CAR CALL KEN 386-6131 anytime at SUBURBAN

Good Clean CARS AND TRUCKS WANTED Cash in 5 Minutes — PLIMLEY — 1010 Yates St.

$ $ $ $ $ $ $
CASH — CONSIGN — TRADE CHEV — CORNELL — OLDS ACROSS FROM MAYFAIR
$ $ $ $ $ $ $

INSTANT CASH FOR Sports Cars and Imports BRIAN HOLLEY MOTORS 3319 Douglas — 384-1161

CASH For Good Clean Cars HORWOOD MOTORS 810 Johnson

SELLING CASH OR CONSIGN ART'S CARS — 383-8302

WANTED 1964 TO 1967 STATION wagon, must be clean, mechanically sound and priced fairly, 477-4740.

'60 AND UP SMALL-MEDIUM size station wagon, low mileage and good condition. 385-7219.

'66 OR NEWER 2-DOOR, GOOD condition, V-8, 4-speed. 477-6083.

WANTED: 109 IN. LAND ROVER. Victoria Press, Box 379.

WANTED: VOLKSWAGEN PANEL, good condition. 477-4185.

168 CAMPERS AND TRAILERS

S. J. PEDEN LTD. YOUR VANGUARD DEALER

1971 MODELS

Before you purchase a new camper or trailer be sure to see the all new Vanguard for '71. This year there are 24 models to choose from. One for every budget.

SPECIAL FACTORY CLEARANCE

A volume purchase of new monomatic recirculating toilets enables us to pass on a tremendous value. On sale now at only $149.95.

BUILDING?

All materials in stock to build your own camper or trailer. Let us save you ??? on all your building needs.

S. J. PEDEN LTD. 2855 QUESNEL ST. 386-3464

SECURITY CAMPERS WINNEBAGO MOTOR HOMES NORRIS TRAILERS AND CAMPERS 2936 Douglas at Burnside. 385-2332

1969 19 FT. SHAMROCK, FULLY self-contained. 4 Seasons trailer, sleeps 8, shower toilet, fridge, stove and oven. Hot and cold water, propane 12-volt and 110-volt light. Many extras. $3900 firm. 3710 Shelbourne.

UTILITY TRAILER, HEAVY duty, custom made 4x6 steel box, heavy duty and overload springs. 5 ft. high plywood top, ideal for moving. 477-8024.

READY TO ROLL 1968 Buick Wildcat and 1969 Erin 17-ft. trailer. Fully equipped; self-contained. $5,895. 298 Burnside East. 383-4606.

AMERICAN 17½' SELF-CONtained trailer, including canopy, hitches, sway bar, excellent condition. $2,950. Offers considered. 477-8749.

168 CAMPERS AND TRAILERS

WE'RE PROUD TO ANNOUNCE THE 1971 ALL STAR LINEUP OF TRAVEL TRAILERS.

You owe it to yourself and your family to see the fully CSA certified SCAMPERS AND SOUTH PARKS. The all fibre glass BOLER for small car owners.
The fabulous CITATIONS.
The STARCRAFT, the ultimate in hardtop tent trailers.
The ever popular SPORTSCRAFT hard top. And, a newcomer to our lineup, the 14' MARKEE trailer. It sleeps a family of 6 and costs only $1495.

SEE THESE SPRING SPECIALS

'70 SCAMPER Camper 8½' complete with jacks, combo, fridge, heater, stove and oven $2,195

'70 SHASTA 16', fully self-contained and sleeps 6. $3,295

PURVIS FLACK TRAILER SALES LTD. 1915 Quadra—Phone 388-9188 Easy Terms Trades Welcome.

TERRY

Travel Trailers from 16' to 26'

NEW SHIPMENT JUST ARRIVED.

See the 20' TERRY with front gaucho, L-shaped dinette, side kitchen, front studio bunk — six sleeper, rear bath, tandem axle, with all the self-contained features included. $4575

USED TRAILERS
17' KENSKILL $3350
21' GLENDETT $2650

MULLINS MARINE SALES LTD. TRAILER DIV. 925 Yates St. 382-1928

HOLIDAIRE

The beautiful one for '71. ALL NEW, spacious and smart. 14' and 16', completely self-contained.

also

TRAVELAIRE 17 footer. The new '71 model NOW on display at

COASTLINE TRAILER CENTRE (Victoria) Ltd. 642 Burnside Rd. 388-6021

FENNELL'S TRAILER SUPPLIES

Parts — Propane — Repairs GALAXIE CAMPERS

1971 New Aluma-foam construction models in stock. Lighter and warmer. Plywood SPRUCE FRAMING materials and all components in stock.

Open 7 days a week 6459 Pat Bay Hwy. 652-2511

SEAGULL AND CAVEMAN CAMPERS PROWLER TRAILERS DIVISION OF DOMINION MOTORS LTD.

'65 16' Scamper trailer, fridge, toilet, furnace, and 3-burner with oven $1795

'64 13'6" Travelaire trailer, 3-burner, propane light and ice box, only $1295

We are short of campers and trailers.

We will buy for cash or consign.

1812 Douglas St. 385-5012

MOTOR HOMES AND TRAILERS Hal Co.'s Empress and Skylark Fibreglassed — Rub-R-Ride Tandems. Special 24' motor home demo. Goldstream Estates, 974 Goldstream Avenue, Hwy 1-A. Display Mayfair Shopping Centre, 3117 Douglas, May 4-8.

25 FT. TWIN BEDROOM ALOHA Tandem Travel Trailer. Wall to wall carpets, furnace, full frig, shower, stove with oven, toilet, etc. Many other extras. Ready to travel or live in as a home. $3800 or offer. Terms. 384-1432.

1970 FLEETCRAFT CAB OVER 10½ camper, with toilet room and toilet plus clothes closet, lots of cabinets, stove with oven etc. Equipped with easy lift jacks, big and roomy. Cost $2800, sell $2150, 384-1432.

15½ FT. "ROBIN HOOD CADET" travel trailer, sleeps 8 with full canvas room attachment. Includes Easy-lift equalizer hitch. Excellent condition. $1500 cash. Private. 477-8449.

ATTENTION CAMPER OWNERS Auxiliary gas tanks, tire mounts and bumpers. Oak Bay Texaco. 1990 Oak Bay Ave. 598-3411.

'52 INTERNATIONAL WALK-IN van, mechanically excellent, beautifully converted to a camper unit. $1,850. 656-3991.

STOP! Have you been looking for a great deal on a new 10' house trailer? Phone 652-2326, Blair.

DATSUN CAMPERS New 8' Custom made fully equipped, toilet, etc. At $1,595. On display at 2450 Millstream Road.

DOGWOOD TRAILER SALES PARTS — PROPANE — RENTALS RANDELL TRAILERS AND CAMPERS, 478-6841

WANTED: 8 OR 9' OVERCAB, factory-built camper. Good condition. 478-5477.

21' LANDLINER, TOILET, shower, furnace, brakes, fully self-contained. $2,700. 746-4060, Duncan.

MUST SELL 1967 19' CORSAIR trailer, fully self-contained. $2800. 656-4125.

22' 1968 SCAMPER, SELF-CONtained, immaculate, extras, reasonable offers considered. 478-5648.

16' TRAILER, MINT CONDITION, stove, fridge, canopy, sleeps 6, $1,800 or trade for boat. 478-2700.

VANGUARD 8 FOOT CAMPER, propane stove and fridge, $1175. 385-0966.

SEE ECONOLINE PARTIAL camper under classification 154 or phone 385-4353.

168 CAMPERS AND TRAILERS

GMC, 38,000 MILES; AND guard camper. Both fully e and in exceptional condition. 2385 Tod Rd., Oak Bay.

1968 GMC AND 8'6" VAN camper. Like new. V-8, 4 radio, air conditioning, split only 18,000 miles. $4,295. 478-6

FORD'S CAMPER AND TR Profiled Aluminum Parts and Repairs 2614 Sooke Rd.

STREET EQUIPPED Buggy. 70-125 H.P. Volkswa Corvair powered. Reasonably 479-3324.

8'X35' SPARTON, MUST Private. Was $2,695, now Can be seen at Bob's Trailers

1968 17' TRAILER, WITH T sleeps 6, excellent condition. 658-8458.

ENGLISH 16' TRAILER model, immaculate condition extras, reasonable. 386-3504.

13' ARISTOCRAT LOW Stove, oven, ice-box. Good co $875. 592-3238.

TENT TRAILER WITH E See at 3205 Kenya, S morning.

TENT TRAILER, SOFT year old. $390, including wheel. 658-5301.

SECURITY CAMPER, SLE $900. Good condition. To vi 2160.

FOR SALE: 10-FT. camper. Roy's Chevron Sidney, 656-1149.

WIND-UP HARDTOP T sets up in 1 minute. $167 386-7841.

FOR RENT: 14' T trailer with toilet. Book holidays. 382-7006.

6X8 ALUMINUM CANOPY, low boy camper, $75. 478-1839

CARAVAN TRAILER for sale. Phone 477-3986.

'69, 18' ALOHA, AS NEW, fridge, oven, etc. 478-8289.

BOX TRAILERS, 4x8, AL'S, 214 DUNDAS, 383-

1968 VOLKSWAGEN CA absolutely premium. 479-7750

FOR RENT, WIND-UP H tent trailers. 385-6520.

ALUMINUM CANOPY, lated windows and lights.

PLYWOOD TENT TRAILE 478-3425.

1959 VOLKSWAGEN CA Phone 479-4069.

169 MOBILE HOMES and PARKS

BOB'S TRAILER SA

— SPECIAL —

12-52 KNIGHT '70 MODEL — $9 HERE SOON KNIGHT for '71 all included.

ARISTOCRATS for '71 TRAILERS and CAM Spaces for all our ho

386-3623

OPPOSITE TOWN and COUNT

GOLDSTREAM MOBILE HOMES 2885 Trans-Canada VICTORIA, B.C.

HOMES now open for INSPECTION.

COMMODORE HO ATCO HOMES

See our Salesm JIM HASLAM BOB LONG

2885 Trans-Cana 478-1751 OPEN 9 TIL

TOTE-EM TRAIL SALES

60x12 VAN DYK

Fully furnished, co set up and ready t into NOW! Situated on a be landscaped, fully fe with black-top park two cars.

2744 Spencer R 478-1041 Days 384-8791 Night

GLENKEY MOB HOMES LTD.

"Your key to better

All remaining 1970 reduced to clear.

Try your offer

GLENKEY MOB HOMES LTD 2705 Douglas St. at 385-2491 Open Sunday 1

SACRIFICE — MUST S year-old Tuxedo Manor bedrooms, with living ro room, kitchen and lov van. bathroom. Large su cabana with double $15,000 new with $1,000 Asking NOW $1,000 down to refinance $8,900. Phone

TRIANGLE HOME

MARINER — GENE

478-1774 RE

1968 IMPERIAL, 2 B New carpet, drapes. Be wood and Sooke, on tre lot. $6250. Partly furnishe 383-8228.

SACRIFICE, BY OWNE 1,000 sqare feet of lux 24' master bedroom en shag throughout, fully lan lovely adult park. 478-1958

WAGON TRAIN H 386-3291

6-ROOM MOBILE HOM on private lot for sale Child or small pet wel $380. 478-4696.

EXCELLENT 3-BDRM., nadian built "Safeway Fully skirted in Goldstr Clear title. $7,500. Call 47

SHIRLMAE MOBIL Park, Hoy Lake and Roads. Single or do through your dealer. 383-4

WELLS O' WEARY LODGE, waterfront, 5 mi Sooke on West Coast R 642-5465.

SOOKE TRAILER PARK Grant Rd. 642-3173, 642-36

MOBILE HOME, 8X3 sale. View at 1262 West B

ACCESSORIES

home of
SWAGEN
nounces
AY NITE
ECIALS
9:00 p.m.
Week Only

pes, kits, REG.
5.20 pair.

our BEST in
ICE on Quartz
s.

r VW friends
EDWAY
SWAGEN
Yates
5-2415

Home of
SWAGEN
ery Friday Night
'til 9
column for VW
VINGS —
r VW friends!
EDWAY
SWAGEN
385-2415

MOTOR AND
Phone 385-8262 after 5

PEED TRANS. FOR
ruck. 1960-1970. Rea-

STIN PARTS. REG.

ECIAL FOR PARTS.

OACH BODY AND
3368 after 4:30.

AUTO WRECKERS
REAM 478-2869

RD V-8 MOTOR
386-7187

TRACK TAPE DECK.
apes. 477-5647.

O REPAIRS,
E and TOWING

SWAGEN
GERMAN CAR
TRE LTD.
rained Mechanics
385-6461

VAGEN PARTS
d Repairs
ailable at
AN AUTO LTD.
ald 386-1515

AUTOMATIC TRANS-
lists, 384-2851. Rebuilt
ssions from $69.95.
$11.95.

N CAR CENTRE
r Specialists
geot, Citroen, Simca
385-2821

PPED CAR HAULED
nable rates. Or ac-
charge at our yard.
n Rd., 478-6212.

CARS HAULED
nost complete large
illiams 382-8395

and TRUCKS
WANTED

VOLKSWAGEN
LTD.
up or down
or
outright
ANT CASH!!
e model imports
del Volkswagens.
or Chris. 9 a.m.
388-5466.

or your
CAR
CALL KEN
386-6131
anytime
at
BURBAN

od Clean
AND TRUCKS
WANTED
in 5 Minutes
LIMLEY —
0 Yates St.

$ $ $ $
CONSIGN — TRADE
CORNELL — OLDS
FROM MAYFAIR
$ $ $ $

NT CASH FOR
ars and Imports
OLLEY MOTORS
glas — 384-1161

CASH
od Clean Cars
OOD MOTORS
0 Johnson

SELLING
OR CONSIGN
CARS — 383-8302

64 TO 1967 STATION
be clean, mechani-
and priced fairly. 477-

UP SMALL-MEDIUM
wagon, low mileage
dition. 385-7219.

WER 2-DOOR, GOOD
4-speed. 477-6083.

09 IN. LAND ROVER.
Box 379.

OLKSWAGEN PANEL.
n. 477-4185.

CAMPERS
D TRAILERS

PEDEN LTD.
YOUR
JARD DEALER

1 MODELS
purchase a new camper
e sure to see the all
rd for '71. This year
24 models to choose
r every budget.

SPECIAL
RY CLEARANCE
purchase of new mono-
culating toilets enables
on a tremendous value.
at only $149.95.

UILDING?
s in stock to build your
or trailer. Let us save
all your building needs.
PEDEN LTD.
QUESNEL ST.
386-3464

RITY CAMPERS
EBAGO MOTOR
HOMES
ORRIS
ERS AND CAMPERS
s at Burnside. 385-2332

T. SHAMROCK, FULLY
ed. 4 Seasons trailer,
ower toilet, fridge, stove
Hot and cold water,
-volt and 110-volt light.
ras. $2900 firm. 3710

TRAILER, HEAVY
om made 4x8 steel box,
and overload springs. 8
plywood top. Ideal for
-8024.

EADY TO ROLL
k Wildcat and 1969 Erin
er. Fully equipped; self-
$5,895. 296 Burnside
606.

N 17½' SELF-CON-
ailer, including canopy,
way bar, excellent condi-
. Offers considered. 477-

168 CAMPERS AND TRAILERS

WE'RE PROUD TO ANNOUNCE THE 1971 ALL STAR LINEUP OF TRAVEL TRAILERS.

You owe it to yourself and your family to see the fully CSA certified SCAMPERS AND SOUTH PARKS. The all fibre glass BOLER for small car owners.
The fabulous CITATIONS.
The STARCRAFT, the ultimate in hardtop tent trailers.
The ever popular SPORTSCRAFT hard top. And, a newcomer to our lineup, the 14' MARKEE trailer. It sleeps a family of 6 and costs only $1495.

SEE THESE SPRING SPECIALS

'70 SCAMPER Camper 8½' complete with jacks, combo, fridge, heater, stove and oven $2,195

'70 SHASTA 16', fully self-contained and sleeps 6. $3,295

PURVIS FLACK TRAILER SALES LTD.
1915 Quadra—Phone 388-9188
Easy Terms
Trades Welcome.

TERRY

Travel Trailers from 16' to 26'

NEW SHIPMENT

JUST ARRIVED.

See the 20' TERRY with front gaucho, L-shaped dinette, side kitchen, front studio bunk — six sleeper, rear bath, tandem axle, with all the self-contained features included.
$4575

USED TRAILERS

17' KENSKILL $3350
21' GLENDETT $2650

MULLINS MARINE SALES LTD.
TRAILER DIV.
925 Yates St. 382-1928

HOLIDAIRE

The beautiful one for '71. ALL NEW, spacious and smart.
14' and 16', completely self-contained.

also

TRAVELAIRE
17 footer. The new '71 model NOW on display at

COASTLINE TRAILER CENTRE
(Victoria) Ltd.
642 Burnside Rd. 388-6021

FENNELL'S TRAILER SUPPLIES

Parts — Propane — Repairs
GALAXIE CAMPERS

1971 New Aluma-foam construction models in stock. Lighter and warmer.
Plywood SPRUCE FRAMING materials and all components in stock.

Open 7 days a week
6459 Pat Bay Hwy. 652-2511

SEAGULL AND CAVEMAN CAMPERS
PROWLER TRAILERS
DIVISION OF DOMINION MOTORS LTD.

'65 16' Scamper trailer, fridge, toilet, furnace, and 3-burner with oven $1795

'64 13'6" Travelaire trailer, 3-burner, propane light and ice box, only $1295

We are short of campers and trailers.

We will buy for cash or consign.

1812 Douglas St. 385-5012

MOTOR HOMES AND TRAILERS Mal Co.'s Empress and Skylark Fibreglassed — Rub-R-Ride Tandems. Special 24' motor home demo. Goldstream Estates, 974 Goldstream Avenue, Hwy 1-A. Display Mayfair Shopping Centre, 3117 Douglas, May 4-8.

25 FT. TWIN BEDROOM ALOHA Tandem Travel Trailer. Wall to wall carpets, furnace, full frig, shower, stove with oven, toilet, etc. Many other extras. Ready to travel or live in as a home. $3800 or offer. Terms. 384-1432.

1970 FLEETCRAFT CAB OVER 10½ camper, with toilet room and toilet plus clothes closet, lots of cabinets, stove with oven etc. Equipped with easy lift jacks, big and roomy. Cost $2800, sell $2150. 384-1432.

15½ FT. "ROBIN HOOD CADET" travel trailer, sleeps 5 with full canvas room attachment. Includes Easy-lift equalizer hitch. Excellent condition. $1500 cash. Private. 477-8449.

ATTENTION CAMPER OWNERS Auxiliary gas tanks, tire mounts and bumpers. Oak Bay Texaco. 1990 Oak Bay Ave. 598-3411.

'52 INTERNATIONAL WALK-IN van, mechanically excellent, beautifully converted to a camper unit. $1,850. 656-3981.

STOP!
Have you been looking for a great deal on a new 10' house trailer? Phone 652-2326, Blair.

DATSUN CAMPERS
New 8' Custom made fully equipped, toilet, etc. At $1,595. On display at 2450 Millstream Road.

DOGWOOD TRAILER SALES
PARTS — PROPANE — RENTALS
RANDELL TRAILERS AND CAMPERS. 478-6841

WANTED: 8 OR 9' OVERCAB, factory-built camper. Good condition. 478-5477.

21' LANDLINER, TOILET, shower, furnace, brakes, fully self-contained. $2,700. 746-4060, Duncan.

MUST SELL 1967 19' CORSAIR trailer, fully self-contained. $2500. 656-4125.

22' 1968 SCAMPER, SELF-CONtained, immaculate, extras, reasonable offers considered. 478-5648.

16' TRAILER, MINT CONDITION, stove, fridge, canopy, sleeps 6, $1,800 or trade for boat. 478-2700.

VANGUARD 8 FOOT CAMPER, propane stove and fridge, $1175. 385-0968.

SEE ECONOLINE PARTIAL camper under classification 154 or phone 385-4353.

168 CAMPERS AND TRAILERS

GMC, 38,000 MILES; AND VANguard camper. Both fully equipped and in exceptional condition. $3,500. 2385 Tod Rd., Oak Bay.

1968 GMC AND 8'6" VANGUARD camper. Like new. V-8, 4-speed, radio, air conditioning, split rims, only 18,000 miles. $4,295. 478-6296.

FORD'S CAMPER AND TRAILER
Profiled Aluminum
Parts and Repairs
2614 Sooke Rd. 478-5615

STREET EQUIPPED DUNE Buggy. 70-125 H.P. Volkswagen or Corvair powered. Reasonably priced. 479-3324.

8'X35' SPARTON, MUST SELL. Private. Was $2,695, now offers. Can be seen at Bob's Trailers.

1968 17' TRAILER, WITH TOILET, sleeps 6, excellent condition, $2,150. 658-8458.

ENGLISH 16' TRAILER, 1966 model, immaculate condition, many extras, reasonable. 386-5504.

13' ARISTOCRAT LOWLINER. Stove, oven, ice-box. Good condition. $975. 592-3238.

TENT TRAILER WITH EXTRAS. See at 3205 Kenya, Saturday morning.

TENT TRAILER, SOFT TOP, 1 year old. $390, including spare wheel. 656-5301.

SECURITY CAMPER, SLEEPS 4. $900. Good condition. To view 477-2160.

FOR SALE: 10-FT. TERRY camper. Roy's Chevron Service, Sidney. 656-1149.

WIND-UP HARDTOP TRAILER sets up in 1 minute. 3167 Carroll. 386-7841.

FOR RENT: 14' TRAVEL trailer with toilet. Book now for holidays. 382-7006.

6X8 ALUMINUM CANOPY, $250. 1 low boy camper, $75. 478-1838.

CARAVAN TRAILER SHARES for sale. Phone 477-3986.

'69, 18' ALOHA, AS NEW, TOILET, fridge, oven, etc. 478-3289.

BOX TRAILERS, 4x8, 4x6
AL'S, 214 DUNDAS, 383-8233.

1968 VOLKSWAGEN CAMPER, absolutely premium. 479-7750.

FOR RENT, WIND-UP HARDTOP tent trailers. 385-6520.

ALUMINUM CANOPY, INSUlated windows and lights. 479-6434.

PLYWOOD TENT TRAILER, $100. 478-3425.

1959 VOLKSWAGEN CAMPER. Phone 479-4069.

169 MOBILE HOMES and PARKS

BOB'S TRAILER SALES

— SPECIAL —

12-52 KNIGHT
'70 MODEL — $9995
HERE SOON
KNIGHT for '71 all CODES included.

ARISTOCRATS for '71
TRAILERS and CAMPERS
Spaces for all our homes.
386-3623 478-4979

OPPOSITE TOWN and COUNTRY.

GOLDSTREAM MOBILE HOMES LTD.
2885 Trans-Canada Hwy. VICTORIA, B.C.
HOMES now open for INSPECTION.
COMMODORE HOMES
ATCO HOMES
See our Salesmen
JIM HASLAM
BOB LONG
2885 Trans-Canada
478-1751
OPEN 9 TIL 9

TOTE-EM TRAILER SALES
60x12 VAN DYKE
Fully furnished, completely set up and ready to move into NOW!
Situated on a beautifully landscaped, fully fenced lot with black-top parking for two cars.
2744 Spencer Rd.
478-1041 Days
384-8791 Nights

GLENKEY MOBILE HOMES LTD.
"Your key to better living"
All remaining 1970 homes reduced to clear.
Try your offer!
GLENKEY MOBILE HOMES LTD.
2705 Douglas St. at Hillside
385-2491 385-2492
Open Sunday 12-5

SACRIFICE — MUST SELL ONE-year-old Tuxedo Manor (12x66), 3 bedrooms, with living room, dining room, kitchen and lovely 4-pce. van. bathroom. Large sundeck and cabana with double driveway. $15,000 new with $1,000 additions. Asking NOW $1,000 down and buyer to refinance $8,900. Phone 478-3614.

TRIANGLE HOMES LTD.
MARINER — GENERAL
478-1774 RES. 656-4361

1968 IMPERIAL, 2 BEDROOMS. New carpet, drapes. Between Colwood and Sooke, on treed, rented lot. $6250. Partly furnished. 642-3680, 383-8228.

SACRIFICE, BY OWNER, OVER 1,000 square feet of luxury living, 24' master bedroom en suite, deep shag throughout, fully landscaped in lovely adult park. 478-1958.

WAGON TRAIN HOMES
386-3291 478-6112

6-ROOM MOBILE HOME, 12X60, on private lot for sale or rent. Child or small pet welcome. 478-5380, 478-4696.

EXCELLENT 3-BDRM., 12X60, CAnadian built "Safeway Duchess." Fully skirted in Goldstream Villa. Clear title. $7,500. Call 478-4807.

SHIRLMAE MOBILE HOME Park, Hoy Lake and Millstream Roads. Single or double sites through your dealer. 383-4083.

WELLS O' WEARY TRAILER LODGE, waterfront, 5 miles west of Sooke on West Coast Rd. 385-3674, 642-5465.

SOOKE TRAILER PARK, $30. 7021 Grant Rd. 642-3173, 642-3697.

MOBILE HOME, 8X35. QUICK sale. View at 1262 West Burnside.

181 TOURIST ACCOMMODATION

NICE ROOM IN LOVELY HOME. Also, self-contained trailer, will accommodate up to 4. All facilities. Beautiful quiet area, near park, beach, shopping, buses. Daily or weekly rates. 592-3490.

ROCCABELLA GUEST HOUSE — the home of "C'est si bon rotisserie." Rooms single $4 up. Weekly $20. Breakfast available. 386-9030. 777 Blanshard.

CHELTENHAM COURT MOTEL offers large 1 and 2-bedroom suites, electric kitchens, color TV, low daily and weekly rates. 994 Gorge Road West. 385-9559.

WANTED: FOR MONTH OF JULY, seashore cottage within 1 hour of Victoria. 936-9261. C. Smith, 208A Evergreen Drive, Port Moody.

WANTED FOR RESPONSIBLE couple with 1 child, waterfront cottage, 1 week in July. 658-8052.

185 CONVALESCENT and REST HOMES

DE LUXE ACCOMMODATION IN VICTORIA REST HOMES
Ladies, gentlemen or couples. Nurse (24 hours). En suite plumbing. Buzzer at beds, hydraulic bath lift, elevator, TV, excellent menu, tray service, level entrance. Reasonable rates. 383-6217 or 383-0395.

HIGH STANDING REST HOME IN Victoria for lady or couple who need attention. Nurse 24 hours a day. Excellent meals. Tray service. Reasonable rates. 384-1750.

SPACIOUS ELEGANT ROOM AND bath for retired couple or two ladies. Main floor. Golden Manor retirement De Luxe. 385-7031.

LOVING CARE FOR MOTHER OR Father. Call Mrs. Mack 383-8315
FAIRFIELD REST HOME

QUALITY CARE FOR THE ELDERly. View Manor Rest Home. 383-5940.

190 ROOM and BOARD

THE GLENSHIEL HOTEL OFFERS three excellent meals and afternoon tea for retired guests. Reasonable rates, includes a comfortable bed-sitting room plus full hotel services. Close to town and Beacon Hill Park. 383-4184.

ROOM AND BOARD, SINGLE OR sharing, available for students and young working men. TV and stereo in lounge. Laundry included. 385-7883.

DE LUXE ACCOMMODATION IN large home. With magnificent view, private bathroom, main floor. 383-4134.

EXCELLENT ACCOMMODATION for elderly refined lady. Good meals, close to bus. With home atmosphere. 388-5697.

ROOM AND BOARD FOR REtired or working men. Single or sharing. Good meals and light laundry. 598-1719.

COMFORTABLE MAIN FLOOR room, full board in quiet private home. Active elderly person, on bus line, reasonable rates. 592-9103.

GOOD ROOM AND BOARD IN family home for working person. 388-7922.

ROOM, BOARD, LAUNDRY, NEAR Naden and Dockyard, $70. 385-4952, after 4:30.

ROOM AND BOARD, ENGLISH cooking. Private and shared rooms. 386-8520.

VACANT MAY 1ST IN FAIRFIELD home, student or working person, all inclusive. $100. 384-6069.

GOOD ROOM AND BOARD, MEN working or retired. Home privileges. 383-3993.

ROOM ON BUS LINE, CENTRAL, home privileges, light laundry. 385-7347.

ROOM AND BOARD RETIRED OR working man. 385-2753.

ROOM AND BOARD OR KITCHEN privileges for two. 383-7078.

MALE PENSIONERS, $75 month. Bus Line. 384-1635.

2 SINGLE ROOMS, NEAR BUS, working persons. 382-3368.

ROOM AND BOARD FOR WORKing person. 1286 Pandora. 383-6278.

CENTRAL LOCATION, OWN TV. $95 per month. 382-7473.

193 ROOMS TO RENT

BIG SLEEPING ROOM FOR rent, Esquimalt. 382-5272.

STUDENTS, YOUNG WORKMEN. Near U-Vic, Shelbourne Plaza, buses. Kitchen, bath, laundry, TV lounge, entrance. All separate from family quarters. From $12.50 a week. 592-7989 after 5 p.m.

LARGE BRIGHT, FULLY FURnished. Hot plate. Home privileges. Private toilet. Central. Near Jubilee Hospital. Man or lady over 40. $50 includes everything. 384-0839.

DAILY, WEEKLY, MONTHLY rates, completely renovated, newly furnished. New England Hotel, 1312 Government, next to Post Office, 382-1825.

FURNISHED MODERN ROOMS TO rent, share large kitchen and bath, near Parliament, from $35. Ladies only. 385-3872 mornings, between 8 and 12, evenings 5 and 6.

WANT A NICE ROOM WITH bath and color, cable TV? From $5 daily — Cheltenham Court Motel, 994 Gorge Rd. West. 385-9559.

$50 A MONTH. ALL FOUND. Share kitchen, for young man. Friendly atmosphere. 592-0044, after 6 p.m.

THE BEST FOR YOUR MONEY. Room in clean, modern home. Laundry, own entrance, TV room, $50. 479-5336 or 479-7122.

ROOM, $40, 5 MINUTES TO town. Utilities included. 383-0326. 1001 North Park.

BY DAY, WEEK OR MONTH reasonable rates. Colonial Inn. 770 Government St. 384-7151.

FURNISHED, CLEAN ROOM. KITchen facilities. Jubilee area. Men. TV. 592-6815.

CLEAN SLEEPING ROOM, WORKing man only. $10 per week. 383-7919.

FURNISHED ROOMS, CLOSE TO town and Beacon Hill Park, men only. 384-5895.

LARGE FURNISHED ROOM, near Jubilee. Call after 7 p.m. 592-3941.

LARGE ROOM, KITCHEN FACILIties available, close to UVic and bus route. 477-6184.

FURNISHED ROOM IN QUIET home. Cablevision, all utilities. Gentlemen. 383-8973.

2 ROOMS UNFURNISHED, STOVE, fridge, Esquimalt. 479-1443.

FURNISHED ROOM FOR RENT. $40 month. 738 Discovery. 388-5953.

SINGLE ROOM, $58. 1303 GLADstone. Responsible persons. 382-6728.

SLEEPING ROOM, QUIET HOUSE. Princess Ave. 382-2025.

127 HOWE STREET 1 BEDROOM suite furnished. 386-7930 or 656-4634.

194 ROOMS WANTED

SEMI-RETIRED LADY DESIRES board or room with kitchen privileges in quiet home. Preferably Gordon Head. 598-2191.

197 HOUSEKEEPING ROOMS TO RENT

NEWLY DECORATED, ALL found rooms, kitchen facilities, TV, references required, from $50. Apply caretaker. 384-7504 after 4:30.

KITCHEN, BATHROOM AND fully furnished for a working quiet gentleman. Close to Beacon Hill Park. 382-9865.

COZY, FURNISHED, ALL FOUND, front sea view, park, Fairfield. 382-0541.

FURNISHED 3-ROOM UNIT, utilities. Clean, respectable working person. 388-4858.

DE LUXE ROOM, KITCHENETTE, bath, TV room, working men only. Jubilee area. 592-7971.

ONE AND TWO ROOMS, COLOR TV, cablevision, utilities included. $66 month. 386-8309, 384-4588.

BEDSITTING ROOM AND KITCHenette. Bright and clean. Fort-Cook area. Mature lady. 384-7474.

MATURE LADIES — LARGE, clean, with kitchenette, shopping, quiet district. 385-5060.

CLOSE TO DOWNTOWN, QUIET, clean, fridge and sink included. Suitable for one lady. 383-1277.

LARGE, BRIGHT, FURNISHED, light housekeeping room, $60. 382-5725.

FAIRFIELD, BRIGHT CLEAN rooms, for young person, $60 per month. 385-6986.

FURNISHED, LARGE BEDSITting room and small kitchen, downtown area. $68. 385-3284.

$45. FURNISHED, HOUSEKEEPing room. Mature. St. Helen's, 828 Courtney Street. 383-8437.

ESQUIMALT, WORKING PERSON, small room. $65 month. 384-6663.

197 HOUSEKEEPING ROOMS TO RENT

LARGE BRIGHT BED-SITTING room, plus kitchen, completely furnished, redecorated, all found. Also, small bright room fully furnished with hot plate and fridge, large closet. Elderly gentleman. Close in. 479-2288.

THE RITZ HOTEL
Housekeeping Rooms
Small Suites
Fully Furnished
Elevator Service TV Lounge
383-1021 710 Fort St.

SCOTT APARTMENTS
Extra-large L.H.K. rooms for middle-aged or elderly tenants. Hot and cold water, gas ranges, cablevision all rooms. 2650 Douglas St. 383-1321.

SWIMMING POOL
Large housekeeping room, 14x25 in Gordon Head home. Swim pool 20x48, wall to wall carpet, cable. $75 mo. Ocean Cove Rentals 479-4422 (24 hrs). 479-7122 or 477-6280 (Res.)

NEWLY DECORATED 2 ROOMS and kitchenette, hot-water heat, stove, fridge, utilities included. Walking distance to town. $70. 382-1051.

2 ROOMS, FAIRFIELD, CLOSE TO sea, bus, park, shopping, cablevision. $18 and $18.50 a week. Garage extra. Gentleman. 386-0360, 383-1846.

COMFORTABLE UPSTAIRS room. Community kitchen. Everything supplied. Ladies only. $45. 2210 Belmont Ave. 386-6191.

LARGE, BRIGHT, NICELY FURnished kitchenette. Walking distance. Suit older lady, $70. 384-0947, 477-2833.

FAIRFIELD, FURNISHED, STOVE, fridge, sink, etc. Older person preferred. Utilities supplied. Available now. 383-1028.

FAITHFUL ST., NEAR SHOPPING centre, park, and bus. Furnished bed-sitting room plus kitchen, shared bath. Retired lady. 386-9882.

SMALL, COMFORTABLE, WARM, furnished. 1034 Pandora, near Cook. $55, includes heat, light, gas. Older woman preferred. 382-7663 to view.

FURNISHED, BRIGHT, CARPETED 1-room suite. Close to town. Fridge, stove and utilities included. $65. Available May 1. 382-4176.

ROOM AND KITCHENETTE. Automatic hot water, oil heat. $45 month. 910 Market Street, near Quadra-Hillside.

$60. FURNISHED, WALK TO town, mature and quiet only need apply. 383-8101.

FURNISHED HOUSEKEEPING room, quiet employed man. Non-drinker. $42. 735 Queens.

WARM ROOM, FRIDGE AND range, quiet. 1157 Johnson.

2 ROOMS, MAY 1, $47 AND $60. All found. After 5 p.m., 384-8960.

$55 FURNISHED, CLOSE TO ST. Joseph's Hospital. 382-7336.

NEAR TOWN, 1 OR 3 ROOM suite, quiet. 384-0120 after 10 a.m.

CLEAN NEAR ST. JOSEPH'S, $40. Call after 1 p.m., 817 McClure.

CLEAN, OWN KITCHEN AND sink, all found. 1007 Johnson St.

LOVELY, QUIET ROOM FOR lady. Central, 479-4353.

SMALL CLEAN ROOM FOR LIGHT housekeeping, $50. 2310 Wark.

CLEAN BRIGHT ROOM, ALL found, lady or 2 girls. 477-1654.

CRAIGFLOWER AND TILLICUM, room for lady, $40. 382-8363.

200 APARTMENTS TO RENT UNFURNISHED

TUDOR ESTATES LTD.
2030 DOUGLAS ST.
LOOKING FOR AN APARTMENT IN VICTORIA OR OAK BAY? ARE YOU LOOKING FOR LUXURY WITH WALL-TO-WALL DRAPES, KITCHENS, CABLEVISION, CONTROLLED ENTRANCE, HOT WATER HEAT AND PATIOS? THEN LOOK AT THESE APARTMENTS.

OAK BAY
GRANITE HOUSE
2100 GRANITE. PHONE 592-9883
1-BEDROOM FROM $120

MARQUEE COURT
2095 OAK BAY AVE. PHONE 592-9004
1-BEDROOM FROM $132

MITCHELL OAKS
2065 OAK BAY AVE. PHONE 598-3285
1-BEDROOM FROM $130

GREATER VICTORIA
THE RICHELIEU
3187 SHELBOURNE. PHONE 592-0334
1-BEDROOM FROM $127

THE FONTAINEBLEU
3159 SHELBOURNE. PHONE 592-4154
1-BEDROOM FROM $127
2-BEDROOM FROM $166

CHARTWELL HOUSE
1343 HARRISON. PHONE 382-0863
1-BEDROOM, FOURTH FLOOR, $135
2-BEDROOM FROM $153

ONE SMALL CHILD

If you have one child and would like an apartment in a new block, centrally located, at prices you can afford. Call Harrison House 1417 Harrison St. 385-5911

X X X X X X X X X X X X

THE GLENWOOD
206 Oswego
Close to sea — parks and town. Fully modern 2-Br. apts. $130-$135. Available May 1. Adults only. To view.
Res. Caretaker, 383-8508 or Montreal Trust, 386-2111 L. 35

X X X X X X X X X X X X

FAIRVIEW MANOR
505 Trutch
One-bedroom bright suite, balcony, wall-to-wall carpet, controlled entrance, close to bus and shopping. Free laundry. $140 per month. Contact Resident Manager 383-7977
Builders and Developers

OAK BAY
1 block from Oak Bay Village. Separate entrance to 1-bedroom flat in quiet area. Attractive living room with fireplace, medium sized bedroom with built-in vanity and clothes closet. Available now. $115 per month. Phone 592-7860.

UNIVERSITY GARDEN HOMES
2 and 3-bedroom townhouses, 1½ bathrooms, family room, opening onto spacious lawn, sundeck, inner court, parking, heat, hot water, cablevision and drapes included. Rent $175 and $195. June 1st. 386-6235.

MICHIGAN COURT
320 Michigan
2 only, 1-bedroom suites, $125-$127. All amenities. Close to shopping, park, Parliament Buildings, Inner Harbor. Resident manager, 386-8838.

COOK—EMPRESS GROUND floor bachelor suite, in quiet 4-plex. Stove and fridge included. Washing facilities and extra storage space available. Electric heat. $65. 386-6824.

DINGLEY DELL APTS. — 2-BDRM suite available May 1 on Gorge waterfront. Includes cablevision and drapes. $140 per mo.
BOORMAN INVESTMENT CO. LTD.
1111 Government St. 386-9212

OAK BAY VILLAGE
Available May 1st. Exceptionally large 1-bedroom apartment, only 1 year old, wall-to-wall carpet, cablevision, etc. $125 per month. 383-4168 or 598-1244.

THE CORONA
1430 Stadacona Ave. 382-2661
One-bedroom suite $120
Two-bedroom suite $150
NEW, MODERN BUILDING

CORTED APARTMENTS
2540 QUADRA
May 1st, 1 bedroom, all modern conveniences, near shopping and bus. Sorry, no children or pets. Phone 386-3815.

PRINCESS CHARLOTTE APTS.
467 Lampson St.
Large spacious 2-bedroom suite, available 15th of May. Pets welcome. Res. Manager, Suite 104, 386-3751.

NORWOOD ARM
845 BURDETT AVE.
1 bedroom, $125-$130. 10 minutes walk to city centre, St. Joseph's Hospital and Government Buildings. 386-8830.

NEWLY RENOVATED 2-BEDroom suite, close-in. $115 includes heat, water and washing facilities. Wall-to-wall carpeting both bedrooms. Available immediately. 384-4159 after 5:30.

200 APARTMENTS TO RENT UNFURNISHED

GRANADA COURT
1233 FAIRFIELD ROAD
PRESTIGE APARTMENT

We have everything a new modern apartment can offer from controlled entrance, large bright laundry room, sauna bath, hobby shop, and billiard room. Located in a quiet area in a quiet building with landscaped gardens and near town with three bus routes to serve you. Most important we have kindly friendly and attentive managers always ready to be of personal help.

1-Bedroom Suites From $147
2-Bedroom Suites From $175

DO PLEASE CALL MRS. VENNARD
385-3042
OR
KER & STEPHENSON LIMITED, 385-3411

HAVEN VILLA
Offers you some of the BEST VALUES IN SIDNEY
1BR. Ste. from $120
2 BR. Ste. from $140
Including electric heat, indiv. thermostats, cablevision, W.W. carpets, drapes, coloured appliances, intercom controlled entrance, elevator, storage lockers, free open parking. Coin laundry. Quiet, yet central, near shops, transportation.
Res. Manager
656-2575 656-4250

Now Renting

THE ROYAL LYNNWOOD
1310 HILLSIDE AVENUE

Spacious one and two-bedroom suites await your inspection in this new block. Wall to wall carpets, cablevision, balconies, controlled entrance; nice area and located on bus line.

Resident Managers: Phone 385-8454

1-BEDRM suites from $127

Rental Agents:
P.R. Brown and Sons Limited
762 Fort Street 385-3435

CHRISTIE POINT APTS.
PORTAGE INLET
WATERFRONT APARTMENTS WITH VIEW
Available June 1st
$180 — 3 bedroom Townhouse
1½ baths — personal washer-dryer
$140 — 2 bedroom family
Rent includes heat, cablevision, LR drapes, range, fridge. Features outdoor swimming pool, boatdock, workshop, recreation room.
385-0644 2951 Craigowan Rd.
NO PETS

QUEENSWOOD ARMS
Fairfield District
Modern apartments, conveniently located near shopping and bus, easy walking distance to town.
One-bdrm. Suite Available
Call Resident Manager, Mr. Bone — 388-5066, or

CONCORD REALTY LTD.
388-5471

DARDANELLES
New Apt. Block
1445 Fort 386-0467
1-bedroom — $130
2-bedroom — $155
(Child Welcome)
Wall-to-wall carpets and cablevision, laundry and parking.

BURNSIDE GARDENS
3622 TILLICUM
2-BR.—$150
3-BR. Townhouse—$170
Close to schools, shopping, bus service. Large swimming pool. Children welcome. No pets.
384-0034 — 384-4365

576 SIMCOE STREET
THE HENRY HUDSON
One — 1-bedroom suite, $137
One — Bachelor suite, $115.
Suitable pets accepted. Resident manager, Mr. J. Y. Woods, 386-6446.

1 Bedrm. Beach Drive, free cablevision and laundry. $115.

1 Bedrm., Oak Bay Ave. — immediate — $100.

1 Bedrm. Menzies, suit older people — $80.
Mr. B. Webb — 592-3130
Swinerton, Stewart Clark Ltd., 385-2461

CAMILIN MANOR
1210 Balmoral
1 and 2-BR suites. Call Resident Mgr. 383-4053, Suite 201, or

CONCORD REALTY LTD.
388-5471

$118 — 1-BDRM.

Rosewood Apartments — 2558 Quadra Street. Near shopping; on busline; Adults Only. Phone 386-0538.

P. R. BROWN & SONS LIMITED
762 Fort Street 385-3435

WESTWOOD ARMS
1150 HILDA ST.
One and two bedroom and bachelor suites at reasonable rent. Modern apartment building in quiet district. Laundry and parking included in rent. Resident Manager, R. J. Kingsland, phone 384-2597.

PEMBERTON LODGE
750 PEMBERTON RD.
Bachelor suite available May 1, $110. Call Mr. Carpenter, 598-1843.

KER & STEPHENSON LTD.
385-3411

$90—No. 2-3437 SEYMOUR. Bed-sitting suite. Fridge and stove inc., 4-pce. bath. Partially furnished.
For further information call Miss Nash, Town & Country Realty, 382-7276.

OPPOSITE PARK
Available May 1st, large 1-bedroom suite, quiet block. Mature adults only. No pets. $95 includes stove, fridge, cablevision. 388-4035, evenings.

OAK BAY MODERN COMPACT one bedroom suite, elevator, cablevision. Free laundry. On bus route $124. Immediate. 592-0255 or Mears' Oak Bay Realty Ltd. 598-3321.

CLOSE TO JUBILEE
2-bedroom apt. Heat and water included. Children welcome. May 1st. $140.
OCEAN COVE RENTAL SERVICE
3993 Quadra 479-4422

LARGE SINGLE BEDROOM suite, clean and quiet. 1 or 2 quiet people. $125. Adra Apts. 1249 Fort. 386-7818.

1-BEDROOM SUITE, STOVE AND fridge, heat and hot water included. $90. Arthur E. Haynes (1966 Ltd.), 739 Fort St., 386-3271.

ONE BEDROOM $130. BACHELOR, $105. New quiet building. Belmont Terrace Apartment, 1080 Belmont at Fort. 592-2218.

1 BEDROOM SUITE, ELECTRIC range and fridge. 556 Nelson St., Esquimalt. $95. 386-1709.

$105. 1 BEDROOM SUITE. 425 Wilson St. May 1st occupancy. 382-1179.

UPSTAIRS SUITE, SEMI-FURnished. $100. Bay-Fernwood area. 383-5941.

NOR GARDEN COURT SIDNEY 1, 2 and 3 bedroom unfurnished and furnished. 656-3612.

1-BEDROOM APARTMENT, $115. Free heat, cablevision, parking. 1251 Pandora. 383-6940.

BACHELOR $85, MAY 1ST, JAMES Bay. 383-8614.

VACANT 1 BEDROOM SUITE. 1170 Fort Street. 388-6175.

200 APARTMENTS TO RENT UNFURNISHED

BRAND NEW
"THE OAK BAY MALL"
2025 OAK BAY AVENUE
Centrally located to bus, shopping centre, UVic, Jubilee and leisure areas. Luxury apartment with bright de luxe suites.
FACILITIES AVAILABLE
—BILLIARD ROOM
—SAUNA ROOM
—WORKSHOP
—High quality soundproofing; concrete floors.
—8" insulated double walls.
—Attractive wall-to-wall carpets—
—High density underlay.
—Quick, clean heat with thermostat
—Free cablevision and storage
—De luxe factory-made cabinets, colored automatic appliances.
—Feature wallpaper and chandelier.
—Generous living areas
—Built-in China shelves
—Cushion floors in kitchen and bath
—Ceramic tiling, coloured vanities
—Fibreglass draperies — fireproof
—Self-closing fire doors
—Silent elevator
—Covered parking
—Courteous, efficient managers —
—All suites include heat, cablevision, drapes, storage, parking.
1-BEDROOM $135
Mr. and Mrs. Piper
Suite 410. 598-3702

OAK BAY
BRAND NEW
WINCHESTER COURT
"The Building with the Courtyard"
—32 de luxe extra spacious suites
—Quality wall-to-wall carpeting.
—Concrete floors, double walls.
—BILLIARD ROOM
—SAUNA ROOM
—WORKSHOP
—Walnut kitchen cabinets.
—Feature wallpaper, china shelves.
—Coloured appliances.
—Cushion floor kitchen and bath.
—Generous living area.
—All suites include heat, cablevision, drapes, storage, parking.
—Courteous resident managers.
1 BEDROOM $135
223-1063 Foul Bay Rd.
Call Mr. and Mrs. R. Bowlby
598-1790

PARK PACIFIC
APARTMENTS LTD.
For details and transportation to view all above suites, call Mr. Bowlby, Prop. Mgr. 598-1790.

On Waterfront
MARINA PARK APARTMENTS
2000 WHITE BIRCH RD., SIDNEY
Just North of Resthaven Hospital
Sea View From Most Suites
(even from the kitchen)
—Large roomy size balcony with privacy
—Self-cleaning oven ranges
—Large 2-door refrigerators
—Sauna and shower
—Health and Exercise room
—Hobby room
Come and see the many, many de luxe features in these brand new suites.
Rent includes hot water heating and cablevision.
1-Bedrm. suite from $135
2-Bdrm. suite from $165
Resident Managers
Mr. and Mrs. S. Arden
656-1616 or 477-2300

THE PRINCESS PATRICIA
701 - 703 Esquimalt Rd.
View the Blue Pacific and Inner Harbor
From our Spacious Suites
—Cable vision
—Lounge
—Sauna
—Controlled Entrances
—Sound proofing
—Recreation Room
—Child 2 and under welcome
Available now—1 bedroom suites from $128.
Inquiries 9 a.m. to 8 p.m.
Phone 382-2223

LORD AND LADY SIMCOE
The Simcoes
"Victoria's Prestige Address"
1 or 2 bedroom suites furnished or unfurnished.
One 3 bedroom, only $225
Large heated pool in Delightful Garden Setting
Sauna's
Soundproofing
Wall-to-wall carpet
Free outdoor parking
Recreation room
Lounge
Cablevision
Controlled entrances
440 - 450 Simcoe St. 385-3111

HERITAGE HOUSE
520 RITHET ST.
One block from Dallas Rd. waterfront. 3 blocks from Beacon Hill Park, beautiful view of the straits.
Only 2—1-bedroom suites remaining
RESIDENT MANAGER
SUITE No. 401
386-3975

LEELA HEIGHTS
Fort and Oak Bay Junction
Outstanding views, colored appliances, elevator, controlled entrances, pressurized halls, situated on all main bus routes.
1 bedroom from $125
2 bedrooms (1 only) $160
592-7371

PACIFIC SHORES
2181 Haultain
Available now. Nice quiet location near bus and shops. Extra large rooms. 1-Br. $115. 2-Br. $139. Res. Caretaker, 592-6350 or Montreal Trust Co., 386-2111, Loc. 35.

CHALET
1463 Fort St.
1 BR $110-$119
Mrs. Burrows — 384-3888
D. F. HANLEY AGENCIES LTD.
385-7761

SOUTH OAK BAY, $150 MONTH. Bright, spacious, self-contained 1-bedroom suite on main floor in older converted home. Large porch and main rooms overlook secluded garden. 382-3719 for appointment to view.

BEAUTIFUL LARGE SUITE, 2-bedroom, living room, dining room with French doors, on Main floor. For quiet couple. $135. 1326 Yates St. 383-8718.

AVAILABLE MAY 1ST. 1 AND 2-bedroom suites. $135-$110. Heated. Cablevision. 1239 Park Terrace, Esquimalt. 385-2925.

OAK BAY
CRANMORE COURT, 2100 CADboro Bay Rd. Now available, 2-bedroom suite, $140. 592-6329.

2 LARGE BRIGHT 1-BEDROOM suites, lots of cupboards, private entrance, close Jubilee Hospital. 1 — $90, 1 — $80. 382-6028.

1 BEDROOM UNFURNISHED ON Beach Drive opposite Oak Bay Marina, free cablevision and laundry, $115 phone 598-4921 or 477-1039.

SMALL SELF-CONTAINED 1 BEDroom apartment. $80 per month plus utilities. 477-5498.

1-BEDROOM SUITE, GROUND floor, near Cathedral, quiet. 1035 Rockland.

LARGE MODERN BACHELOR suite. Fridge and stove. $80. 598-2515.

1-BEDROOM SUITE NEAR JUBIlee, mature person $90. May 1. Phone 592-2991.

200 APARTMENTS TO RENT UNFURNISHED

BROWN BROS. AGENCIES
385-8771 ANYTIME

OPEN FOR VIEWING
9 A.M. TO 9 P.M.

BENJAMIN APTS.
1711 DUCHESS ST.
One-bedroom suite. Fridge and stove. Near Jubilee Hospital. Laundry facilities. View by appointment. $105.

WOODRIDGE MANOR
2230 CADBORO BAY RD.
Luxury one-bedroom suite. Lovely carpets, drapes, coloured appliances. Close to bus and shops. Vacant. $140.

HARBOUR VIEW MANOR
825 ESQUIMALT RD.
Luxury apartments with beautiful seaviews. Carpets throughout. Free guest room. Nice workshop. Near bus and stores. One-bedrooms from $130.

HIGHLANDER APTS.
2151 HAULTAIN ST.
Nice quiet location near bus and shops. Lovely hardwood floors. Extra large rooms. Beautiful view overlooking the city. One-bedroom, $135. Also bachelor suite at $110.

REDWOOD MANOR
430 CHESTER ST.
Quiet Fairfield location near bus and stores. Lovely carpets. Electric kitchen. Free laundry facilities. Bachelor, $120. 2-bedrooms from $160.

SIERRA VILLA
547 NIAGARA ST.
Modern building with all the latest conveniences. Near Parliament buildings and Dallas waterfront. One-bedroom suite from $125.

2624 QUADRA ST.
SPACIOUS TWO-BEDROOM suite. Controlled entrance. Free laundry facilities. Central location near stores and bus. Only electricity to pay. Fridge and stove. $125. View by appt.

NELSON LODGE
1337 SAUNDERS ST.
Large one-bedroom suite. $133. Carpets, drapes and coloured appliances. Bachelor $105.

ALKAZAR MANSIONS
1206 FAIRFIELD RD.
Two-bedroom suite. Walk up. Large rooms. Suitable for retired couple. $105. Also bachelor at $50.

PANDORA VILLA
1130 PANDORA AVE.
Spacious one-bedroom suite. Electric kitchen. Hardwood floors. Walking distance to town. $130.

ROYAL COMMODORE
715 VANCOUVER ST.
Two-bedroom suite. Range and fridge. Hardwood floors. $135. Walking distance to town.

AVON COURT APTS.
490 VANCOUVER ST.
Nice one-bedroom suite. Fridge and stove. Close to Beacon Hill Park and walking distance to town. $125. Small two-bedroom suite at $110.

LUXOR MANOR
1050 RICHARDSON ST.
Spacious two-bedroom suite. Hardwood floors. Close to bus, shops and walking distance to town. $140.

FREE TRANSPORTATION AVAILABLE BY APPOINTMENT FROM 9 to 4 WEEKDAYS.
385-8771 ANYTIME.

BROWN BROS. AGENCIES
385-8771 Anytime!

DON QUADRA APTS.
3244 QUADRA ST.
New building overlooking the city with beautiful panoramic seaviews. Lovely carpets, electric kitchen, laundry facilities on each floor. Near bus. 2-bedroom $165.

WYCLIFFE MANOR
1510 JUBILEE AVE.
New building near all conveniences. Lovely wall-to-wall carpets. Spacious rooms. Electric kitchens. Bachelor suite at $115. One-bedroom at $130. May 1.

LORD NELSON
1615 BELMONT AVE.
One-bedroom suite, $110. Hardwood floors. Range and fridge. Near bus and shops. Also two-bedroom at $140.

SPRING RIDGE APTS.
1235 BALMORAL ST.
Spacious bachelor suite. Nice bed alcove. Fridge and stove. Vacant. $105.

LONSDALE APTS.
1336 BEACH DRIVE
Oak Bay. One-bedroom suite. Lovely waterfront location. Fridge and stove. May 1. View by appointment. $135.

REGENCY APTS.
1975 LEE AVE.
Spacious one-bedroom suite. Range and fridge. Close to bus and shops. $115.

1004 FORT ST.
Housekeeping room. Walking distance to town. $60. April 15.

HIGHLANDER APTS.
2151 HAULTAIN ST.
Extra large 2-bedroom suite. Hardwood floors. Quiet location. $185. June 1.

SYLVIA COURT
1485 FORT ST.
Bachelor suite. On bus line and close to shopping. Fridge and range, $85. Vacant. View by appointment. Newly decorated.

ROYAL COMMODORE
715 VANCOUVER ST.
Two-bedroom suite. Hardwood floors. Walking distance to town. $140. Vacant.

933 ST. CHARLES ST.
One-bedroom suite. Range and fridge. $105. One child welcome. Close to bus line. May 1.

BROWN BROS.
385-8771
Free Transportation Available

X X X X X X X X X X X
X BOULTBEE X
X SWEET X
X Realty X
X Ltd. X
X X
X
YORKSHIRE TRUST AFFILIATE

OLYMPIC COURT APARTMENTS
827 Selkirk Street
Esquimalt
Close to Gorge Vale Golf Course,
EXTREMELY QUIET AREA
OPEN TO VIEW DAILY
2:00 to 4:00 p.m.
A brand new apartment block on scenic Selkirk Street, close to City Centre. ALL are ONE-bedroom suites so not suitable for children and no pets permitted.
—Modern soundproofing
—Laundry facilities
—Balconies
—Clean electric heat
—Carpeted throughout
—Quality bathroom and kitchen equipment
—Attractive lighting fixtures
—Rents from $132
Pay only your telephone. Your rent includes heat, light, cooking and cablevision.
CALL 388-5561 ANYTIME OR 382-5586

GOODACRE TOWERS
350 and 360 DOUGLAS ST.
Directly opposite Goodacre Lake in beautiful Beacon Hill Park. Customary highrise amenities. 1-bedroom suites available for immediate occupancy. For further rental information phone 385-8111, 9 to 5.

ASHTON OAKS
1145 Bay St.
One Child Accepted
1 BR. May 1 — $132
Mrs. Bennett — 384-7761
D. F. HANLEY AGENCIES LTD.
385-7761

MAGDELINE COURT
1172 YATES
Cosy 1- and 2-bedroom apt. Close to downtown. All modern conveniences

OFF LAMPSON ST. CHARMING clean 1 bedroom suite with fireplace. Fridge, stove, heat, water, cable included. Single quiet person. $105. 383-5240.

ESQUIMALT, 1 AND 2-BEDROOM suites. No pets. 656-1779.

200 APARTMENTS TO RENT UNFURNISHED

ELMWOOD TERRACE
1399 Stanley at Pandora
On quiet Stanley Avenue, shaded by giant elm trees with convenient bus stops at each end of short street.
All the features expected in a new quality building:
—Carpeted throughout
—Luxurious wall-to-wall drapes
—Clean electric heat
—Very large balconies
—Cablevision
—Thorough soundproofing
—Beautifully landscaped
—Sauna, exercise room
—Billiards and ping-pong
—Laundry
—Roof sundeck
—And much more!
AVAILABLE MAY 1
ONE-BEDROOM TOP FLOOR SUITE $134
AVAILABLE MAY 15
TWO-BEDROOM CORNER SUITE $156
AVAILABLE JUNE 1
ONE-BEDROOM FOURTH FLOOR SUITE $132
Resident Manager: 388-6718
Adults Only — No Pets
Diamond Developments Ltd.

CHARTER HOUSE
435 Michigan
384-8923
2 Bedrooms Available

REGENT TOWERS
415 Michigan
383-6216
Bachelor Stes. Available
1 Bedroom Available
2 Bedroooms with 1½ Bathrooms Available

—Swimming pool
—Covered parking
—Cablevision
—Located in spacious well-kept grounds
—Pleasant stroll to downtown
—Choice ocean view

All Rental Enquiries Welcome
Managed by
NORTH WEST TRUST
386-3534

Open for viewing
9 A.M. to 9 P.M.
BARRINGTON MANOR
2174 Cadboro Bay Rd.
Luxury building with all the latest conveniences. Near bus, shops, and Willows Beach. Lovely carpets or parquet floors.
One-bedroom suites from $125
Two-bedroom suites from $150
Brown Bros Agencies
385-8771 anytime

LAMPSON COURT
$500 DOWN
3-bedroom Townhouses. Monthly payments to qualified applicants lower than rent.
Phone:
Mr. Waring 382-2159

$132

OAKVIEW MANOR—3420 QUADRA
1-BDRM. Suite from $132
2-BDRM. Suite from $164
Wall-to-wall carpet, drapes, cablevision.
CHILD WELCOME
P. R. BROWN and SONS LIMITED
762 Fort Street 385-3435

GRENADIER MANOR
1537 BELCHER AVE.
Modern building on a nice quiet street with all the latest conveniences. Near bus and stores. 1 bedrooms from $127 with nice balcony. Resident caretaker. 385-3503.
Brown Bros. Agencies
385-8771 anytime

DUNSMUIR HOUSE
831 Dunsmuir Rd.
1-bedroom suites, $139
2-bedroom suites, $159
No pets—Adults only
Res. Manager, 388-4943

BEGBIE OAKS
1550 Begbie Street
Spacious 1 bdrm ste in attractive ranch style apt. No steps. Quiet location. All modern conveniences. FREE heat, cablevision, laundry, large storage. Quiet middle aged tenants. $120 ($115 single). 383-3637 479-3077.

THE CHATELAINE
1435 Elford St. 383-6809
1-bedroom suite, $120.
Two 2-bedroom stes., $140 and $150
NEW MODERN BUILDING

VALENCIA
660 Niagara St.
Studio $115, 1 BR $134
Mrs. Lee — 386-2843
D. F. HANLEY AGENCIES LTD.
385-7761

WEYBRIDGE MANOR
GOVERNMENT AND SIMCOE
Modern 1-bedroom suites. Call resident manager, 385-8964, suite 208 or Concord Realty Ltd. 388-5471.

1 BEDROOM SUITE, VICEROY apartments, 1009 Fairfield. Drapes, carpeted, cablevision, free laundry. $120. 479-4024, 383-1253.

CLEAR VIEW APARTMENT, $142, large 2 bedrooms, free laundry, cable TV, modern conveniences. 384-7785 or 386-1961.

LANGFORD
1-bedroom suite, fridge, stove, drapes, carpet, etc. Available now. 478-3945.

VAN MEARE APTS.
1013 Vancouver. Newly decorated. 1st. floor, 3 B.R. Convenient and quiet. Royal Trust 388-4311.

RIDGE APTS., 2120 RIDGE RD. Very attractive 1-bedroom suite with carpets, drapes, cablevision, etc. $120. Babies welcome. To view call Mr. Krieger, 598-5766.

KLEE WYCK APTS.
1340 Harrison
Attractive 1-bedroom. 388-5611

ESQUIMALT, DE LUXE SELF-contained, 2-bedroom, cablevision, laundry, bus. 382-4461, 384-3462.

BEACON HILL, SMALL APARTment block, 1 bedroom, middle-aged or retired people. 382-0150.

ONE BEDROOM $125. FREE laundry. Tremaine Apartment, 1311 Stanley Street at Fort. 592-2218.

LARGE BACHELOR SUITE, HEAT, light, water included. $105. 385-7491, 382-2318.

SELF-CONTAINED BACHELOR suite, James Bay, middle-aged lady preferred. 384-2361.

ONE AND TWO-BEDROOM suites, $90 and $145. 479-4455, 384-4330.

2 BEDROOM SUITE. UTILITIES included. $125. 383-0326. 1001 North Park.

200 APARTMENTS TO RENT UNFURNISHED

"MONTE CARLO"
1030 Pendergast St.
1-bedroom suite, $130-$140
Quiet desirable location, near Beacon Hill Park, shopping, bus and town. All the features in a new quality building. Call Res. Manager, 384-1044.

"CASA MONTEGO"
1035 Pendergast St.
1-bedroom suite, $130
This modern apartment within walking distance of town, very quiet building.
Call Res. Manager, 382-4090

"BARCELONA MANOR"
1022 Pendergast St.
For those who prefer small quiet block in perfect location.
1-bedroom suite, $135
Call Res. Manager, 388-0172
G. and O. Holdings, 598-4821

OPEN FOR VIEWING
OPEN FOR VIEWING
9 A.M. TO 9 P.M.
TIDELINE APARTMENTS
1470 DALLAS RD.
COMPARE THIS RENTAL VALUE BEFORE YOU DECIDE ON AN APARTMENT.
New building with lovely panoramic views. Lovely carpets, electric kitchen, elevator and controlled entrance.
Bachelor $115
1-bedroom from $130
2 bedroom from $185
BROWN BROS. AGENCIES
385-8771 anytime
Free transportation available

OPEN FOR VIEWING
9 A.M. TO 9 P.M.
BOWKER MANOR
2233 BOWKER AVE.
Luxury new building on a quiet street near bus, shops and Willows Beach. Lovely carpets, colored appliances, extra large rooms, walk-in closets. Congenial resident manager.
1 BEDROOMS FROM $135
BROWN BROS. AGENCIES
385-8771 ANYTIME

OPEN FOR VIEWING
9 A.M. to 9 P.M.
SKYLINE GORGE APARTMENTS
2925 QU'APPELLE
1 Bdrm. from $127
Beautiful panoramic views overlooking the Gorge waterways. Featuring lovely carpets, spacious dining rooms, colored appliances, elevator. Resident caretaker. Close to bus and shops.
BROWN BROS. AGENCIES
385-8771 ANYTIME
Free Transportation Available

COLONY PARK MANOR
1680 Poplar
UNIVERSITY DISTRICT
Compare these features. Colored appliances, garburators, wall-to-wall carpets, exceptional soundproofing, cablevision, heated indoor swimming and hydrotherapy pools and sauna. Games and hobby shop rooms.
1 bedroom suites from $145.
Res. Mgrs. (Mr. and Mrs. D. Bertrand).
477-1711

ANTRIM COURT
2310 QUADRA ST.
1 Bedroom from $135
New spacious one-bedroom suites open for inspection. Featuring wall-to-wall carpets, controlled entrance, large balconies, cablevision, elevator, and undercover parking. Across from new swimming pool, 2 blocks north of Curling Rink and Arena. To view phone 477-1731 or see manager, suite No. 101.
O.K. RENTALS

ORCHARD HOUSE
Adjacent to Parliament Building and Beacon Hill Park
1 bedroom from $130
2 bedroom, from $170
647 Michigan
Phone 382-4650

BROADVIEW APT.
1150 QUEENS AVE.
BRAND NEW
One-bedroom suite from $133. All modern conveniences, electricity included. Immediate occupancy.
CHILD WELCOME
388-9791 383-2963 477-2473

WELLINGTON MANOR
1870 Fort Street
1 bedroom $120
2 bedroom $149
Modern block with elevator, controlled entrance, and free laundry facilities. Close to shopping and transportation. See Resident Manager or call 385-1567 or 384-3698.

MARIFIELD PARK
LARGE BEAUTIFULLY DECORated apartments with sunken bath, 12x15 bedroom and plush wall-to-wall carpets. 1-bedroom from $125. Adults only. No pets. Residential manager, 383-7828. Goward Developments Ltd., 562-8 Simcoe.

CROFT HOUSE
128 CROFT ST.
One-bedroom suite, $122. Two-bedroom suite, $160. All amenities. Close to shopping, park, Parliament Buildings and sea. Resident manager 382-8096.

FORT ELFORD APTS.
1410 ELFORD ST.
Spacious 1-bedroom suite. FREE hydro, laundry, cablevision, parking. $135. Available immediately. Also spacious bachelor suite, $100. Available May 1st. Res. Manager 385-8228.

UNIVERSITY DISTRICT
TARA COURT
3880 SHELBOURNE ST.
Spacious, carpeted 1-bedroom suite, $134; also 2-bedroom suite with patio, $154, modern block, adults, no pets. 477-4665, 477-3038. Clarke and Wallace Realty.

QUADRA VILLA
QUADRA AT TOPAZ
Children welcome, June 1st, sundeck, patio, drapes, cablevision, laundry parking 2 bedrooms, $159. Res. Manager, suite 2854, 383-0722

WILLOWS BEACH AREA
$140 — 2565 Beach — Redecorated 2 bedroom suite near Estevan Shopping Centre and bus — Quiet tenants — available now.
PEMBERTON, HOLMES LTD.
384-8126

VANCOUVER VILLA
710 Vancouver, corner Collinson. 5 minutes walk to town. All modern amenities.
1-bedroom, $130 to $138.
Call res. manager, 388-9625
G and O Holdings
Call anytime 598-4821

CAMELOT APTS.
NEAR UNIVERSITY
2-bedroom apartment, wall-to-wall carpet, $160. Also 1 large bedroom, $130. Cablevision, heat, parking, laundry. Adults only, no pets. 477-4320.

MADRONA MANOR
1955 ASHGROVE ST.
1-bedroom suite, $125. 2-bedroom suite, $160. Near shopping centre, bus transportation, Jubilee Hospital. Resident Manager, 385-0992.

ROYAL ARMS APARTMENT
1300 Yates at Fernwood
Convenient to city, child considered.
1-Bedroom from $127.50
Resident Manager
388-1629

JUBILEE HOSPITAL
$99 — Modern newly Wunda plush carpeted, extra large sunny bachelor corner suite. Free washer, dryer, cablevision. May 1. 592-7734, 384-8126.

CARNABY TERRACE
1520 Belcher Ave.
1 BR, May 1 — $127
Mrs. Courtemanch — 385-5959
D. F. HANLEY AGENCIES LTD.
385-7761

THE BELGROVE
1 bedroom de luxe with view, balconies, $130. Elevator, adults, free automatic laundry, hardwood floor, bus. 1505 Belcher, corner of Oak Bay Avenue. Resident caretaker, 382-7495.

OCEAN FRONT AND VIEW
1 bedroom, $115, $125, $130, $135 monthly. The most beautiful location. 628 Dallas Rd.

MT. EDWARDS APTS.
2 BEDROOM, WARM, SUNNY, 3 blocks town, adults only. 383-8818.

1-BEDROOM SUITE. CLOSE IN. Adults. Suitable pets welcome. 385-4304.

200 APARTMENTS TO RENT UNFURNISHED

1 BEDROOM UNFURNISHED ON Beach Drive opposite Oak Bay Marina, free cablevision and laundry, $115. Phone 598-4921 or 477-1039.

JUNE 1ST. 1-BEDROOM SUITE, $114. cablevision, in quiet apartment building. Oak Bay Avenue, nice view, close to stores. Lady only. 382-5479.

LARGE 2-BEDROOM SUITE, NEAR Beacon Hill Park. Stove, fridge, heat and water. Quiet adults. $115. 385-4118.

SELF-CONTAINED BACHELOR suite, $75 a month. All utilities included. 388-5882.

QUIET 2-BEDROOM APARTMENT. Central location. Esquimalt. $145. 385-3848.

MODERN 1-BEDROOM APARTMENT, $110. Quiet. 384-3861. 821 Queens.

BACHELOR SUITE, LIGHT, water, heat, $50 month. 388-6501.

201 APARTMENTS TO RENT FURNISHED

RELAX!
Enjoy yourself, all this can be yours! New furnished 1 and 2-bedroom suites with all utilities, linen and cablevision included. On bus line, minutes from city centre. Lovely spacious grounds. Children's playground, school and shopping centre adjacent. Winter rates, 1-bedroom, bachelor kitchenettes.
CASA LINDA MOTEL
364 Goldstream 478-1791

BACHELOR'S HIDEAWAY
Self-contained, basement suite, with private entrance from car park. All utilities included, $85.

OCEAN COVE RENTAL SERVICES
Ocean Cove Rental Services
383-5310 479-7121

TOLMIE APTS.
1006 TOLMIE AVE.
Lovely furnished bachelor suite. Wall-to-wall carpets, colored appliances, laundry facilities. Cablevision. May 1, $130.
BROWN BROS. AGENCIES
385-8771 ANYTIME

FULLY FURNISHED, GROUND floor, all utilities. 1 bedroom. 3-piece bath, complete electric kitchen, hall and living room. 5 minutes walking distance to university, 10 minutes from shopping centre, 3 bus routes. $125. May 1. 658-8263, 7-9 p.m.

PACIFIC SHORES
2181 Haultain
May 1st, 2 Br. $165
Res. Caretaker — 592-6350
or
Montreal Trust Co.
386-2111 Loc. 35

ESQUIMALT — CLOSE IN
Available now. Electric fridge and stove, main furniture, drapes, rugs etc. Heat, hot water, and cablevision hookup paid.
$129 — 3½ rms. (1-bedroom)
Dickie Agencies Ltd.
919 Fort St. 382-6848

DE LUXE AND SPACIOUS ONE bedroom bachelor apartments. $130 to $160. Two locations. Parliament Buildings and Jubilee Hospital area. We supply everything you need for your convenience. Phone 592-9516, 385-5364 and 477-4434.

New fully furnished, 1-BR suite, fireplace, private entrance, all utilities, cable, W.D. inc. Excellent for nurse or teacher, $135 per mo. Available immed. Call 598-3156 after 7 p.m.

CHELTENHAM COURT MOTEL offers large 1 and 2-bedroom suites, electric kitchens, color TV, low daily and weekly rates. 994 Gorge Road West. 385-9559.

NEW, FULLY FURNISHED 1-bedroom suite, all found, includes cablevision, laundry facilities. Available May 1st. University area. $140. 477-5618.

APARTMENTS — VARIOUS LOcations, Brown Bros. Agencies Ltd., 385-8771. Furnished through local furniture store. 3 rooms, $25 per month extra

1-BEDROOM SUITE. CLOSE TO Government Buildings and St. Joseph's Hospital, laundry and cablevision, couples preferred, adults only, $102. 388-4901.

OAK BAY — 1-BEDROOM SUITE, no steps, large carpeted rooms, on bus line. Quiet mature people. $135. All inclusive. 592-3980.

½ BLOCK FROM ROBERTS BAY, new 1-bedroom suite on main floor. Can be furnished. 656-4864, 2233 Ardwell, Sidney.

FURNISHED BED-SITTING ROOM and kitchen. Fridge, sink and range. Close to shopping centre and buses. Mature adults only. 384-0752.

BACHELOR SUITE SUITABLE for business woman or retired lady. $70. Available May 1. 1046 Craigdarroch Road. 388-7630.

HOUSEKEEPING ROOM
Furnished room, sink and fridge. Only ladies. $50 a month. 1120 Richardson St.

BACHELORS. WILLOWS BEACH, furnished 3-room apartment, all utilities including parking. $120. 592-9123.

1-BEDROOM UPPER DUPLEX, fridge and stove, heat and hot water. Adults only. 384-1845. 8 a.m.-3 p.m.

MODERN 1-BEDROOM APARTMENT, nicely furnished. $135. Utilities included. Preferably older people. 384-6812.

JUBILEE HOSPITAL AREA
Upstairs self-contained bachelor suite, bedding, dishes and utilities included. $80. 386-7824.

ONE-BEDROOM HEATED, NEAR ocean in Beacon Hill. Private entrance. $110. May 15th. 385-7188.

BRIGHT SELF-CONTAINED suite. Fort-St. Charles. $80 includes all utilities. 384-9222. 383-7968.

COSY BASEMENT SUITE, UTILITIES included. Young couple or girls only. 382-1446.

BASEMENT SUITE IN ESQUIMALT. Working couple preferred. No pets. $100 month. 385-5882.

LARGE 2-ROOM SUITE. MAY TILL Sept., cose to UVic., very reasonable, 592-0912, 592-3608.

MAY 1. LARGE 3 ROOM SUITE. Fireplace. Utilities, TV, cable, $140. 382-0424 or 384-6760.

SMALL BACHELOR SUITE FOR single working man. Cablevision, utilities. $75. 385-1401.

WANTED: YOUNG MAN TO share furnished apartment. Phone 383-4288 evenings or Sunday.

BACHELOR SUITE, $85. LARGE 1-bedroom suite, $120. Downtown. 383-6596.

SUNNY 2-ROOM SUITE, NEAR City Centre and Beacon Hill, $90. 598-4172.

STUDIO UNIT, CLOSE IN. MODern, covered parking. Michelangelo. 382-7995.

EDGEWATER MOTEL. LOW winter rates, from $28 a week. 478-4212.

$115 IMMEDIATE, SPOTLESS ONE bedroom, central, quiet adults, cablevision. 479-6936.

FULLY FURNISHED BACHELOR suite, fireplace, 3 blocks from town. $120. 383-8818.

3 ROOM SUITE FOR RESPONSIble lady. Fairfield district. $76. 385-0165.

DE LUXE 2-BEDROOM, $160. Available May-Sept. 401-430 Michigan Street. 384-3480.

$75, 2-ROOM UPSTAIRS SUITE for working or retired. 1190 Fort. Semi-private bath. 385-7370 evenings.

JAMES BAY, 3-ROOM SUITE, $65 monthly includes hot water. No children or pets. 384-5745.

3-ROOM TOP FLOOR, BACHELOR, 2nd floor, quiet adults, close in. 384-8278, 382-9470, 1270 Yates.

$95. 1-BEDROOM SUITE, NEAR Jubilee Hospital. Ladies only. 658-8028 or 388-9534.

UPPER COMPLETELY FURnished near Jubilee and buses. 1312 Gladstone. 592-0896.

2 ROOMS, COOK ST. OR JAMES Bay, utilities, cablevision included, $80. 384-4588, 386-9309.

1 BEDROOM SUITE. UTILITIES included. $85. 383-0626. 1001 North Park.

CLEAN, SELF-CONTAINED basement bachelor suite, $65. 386-2889.

BACHELOR APARTMENT. MAture ladies, Stanley Apts., 478-3143.

2 LARGE ROOMS, KITCHENETTE, 1115 Princess.

COOK AND BAY, BACHELOR suite, $75. Ladies only. 383-1840.

3-ROOM SUITE, BEACON HILL Park, responsible adults. 477-2853.

JAMES BAY, 2-ROOM SUITE, mature person, $70. 386-6936.

BACHELOR, $75. MAY 1ST. REsponsible persons. 382-6728.

201 APARTMENTS TO RENT FURNISHED

$65. BED-SITTING AND KITCHEN, for single. May 1. 386-6275.

1-BEDROOM BASEMENT SUITE, Dallas Rd., with view. 383-7292.

203 APARTMENTS WANTED

WANTED: APARTMENT OR house for summer months or part thereof for family of four. Local references. Please reply: C. Christian, Box 3064, St. Paul 1, Minn.

COUPLE WISHES TO SUBLET apartment for June and July, around $100. 479-7797.

BACHELOR-WRITER, FURNISHED, quiet, seaview, modern, comfortable. Best references. 382-7995.

GIRL, NEW TO VICTORIA, wishes to share apartment. 1270 Yates St., Apt. 7, Sherri.

206 DUPLEXES TO RENT

SEAVIEW
BEACH DRIVE
UPPER DUPLEX
Living room, dining area, one bedroom, wall-to-wall carpeting throughout, kitchen with stove and fridge, heat, water and laundry facilities, $200 per month.
KER & STEPHENSON LIMITED
385-3411

204 ST. LAWRENCE ST.
Two-bedroom, side-by-side duplex. Nice living room. Oil range in kitchen. Call our office to view. $120 May 1.
609 MARY ST.
Three-bedroom lower duplex, large living room, range and fridge, heat included. Call our office to view. May 1.
BROWN BROS. AGENCIES
385-8771 anytime

AVAILABLE MAY 15
NEAR NEW — Modern spacious 3 BR, side-by-side with full basement in Esquimalt. Close to schools, shops and bus. W-W carpet, drapes, fireplace, appliances, carport, sundeck. $215 per month.
CONCORD REALTY LTD.
388-5471

IMMEDIATE POSSESSION
3 BEDROOMS
2836 JACKLIN Road, Langford. Children welcomed. 1½ bathrooms. Cablevision and water included. Fridge or stove available. $175 per month. Phone August Construction, 384-1711 or 478-1983.

SOUTH FAIRFIELD. UPPER duplex. Bright, clean, spacious, 4½ rooms plus attic, kitchen with stove and fridge, heated and hot water, quiet young couple, no pets or children. $125 monthly. Private entrance, vacant June 1. 384-4371.

MODERN NEW EXECUTIVE home, for responsible tenant. 3 big bedrooms, stove and fridge, cablevision, oil-o-matic heat. 2 baths. Family or TV room. Sundeck. 478-5260 or 478-6533.

BE FIRST TO OCCUPY THIS new 3-bedroom, 1½-bath duplex near Metchosin cutoff. Carport, wall-to-wall carpeting downstairs. $165 monthly, water included. Available June 1. 385-8160.

FAIRFIELD DISTRICT CLOSE TO all amenities. Newly renovated up and down duplex. Electric kitchen, heating and cablevision included. Adults preferred. Immediate occupancy. 385-3551.

BRIGHT MODERN SIDE-BY-SIDE duplex, very spacious, large living room, separate dining room, 2 bedrooms, full basement, $170. Adults only. 383-3908.

WATERFRONT OAK BAY. 2 BEDrooms, suitable retired couple or widow. Rent $175 includes heat, water and cablevision. 592-2979.

3-BEDROOM, 1½ BATH, WALL-TO-wall carpet. Deluxe duplex in Sidney. For information please phone 479-2420 evenings, 6-8 p.m.

CLOSE UNIVERSITY, NEW DE luxe 3-bedroom duplex, 2 fireplaces, full basement, 1600 sq. ft. living area. 477-2853.

MODERN 3 BEDROOMS, GORDON head cul de sac, fenced yard and room for garden. Available June 1. 477-8067.

FURNISHED 1-BEDROOM UPPER duplex, Niagara St. Utilities supplied. $120. May 1. 478-5829.

MAY 1ST, SMALL, 2-BEDROOM basement suite, $110. 206 West Burnside 656-4148.

2 BEDROOM, STOVE, FRIDGE, fireplace, large yard. 1312 Gladstone. 592-0896.

MODERN DE LUXE, 2-BEDROOM duplex, close to schools, bus, $150 month. 385-8052, after 5 p.m.

3-BEDROOM, FULL BASEMENT. Drive-in garage, $175. 385-6658.

210 HOUSES TO RENT UNFURNISHED

GORDON HEAD TOWNHOUSES
—2 and 3-bedroom townhouses
—Wall-to-wall carpet and vinyl floors
—Enclosed courtyard. Full basement
—Finished recreation room: Cablevision
—Fridge, stove, washer and dryer
—Close to all schools, new shopping centre and bus route.
CHILDREN WELCOME
To View Please Contact
Resident Manager
Phone 477-5422 or 477-4876

TATTERSAL — Spacious 4-bdrm home in good condition. Full basement $185 per mo.
GORDON HEAD — Luxury home incl. appliances, drapes, carpeting. Avail now at $325 per mo. with 1-year lease.
OAK BAY SOUTH — 2-bdrm home for imm. possession. Full basement. $175 per mo.
JAMES BAY — Older 2-bdrm home avail May 1. Auto. oil. $125 per mo.
BOORMAN INVESTMENT CO. LTD.
1111 Government St. 386-9212

AVAILABLE MAY 1ST AT 5215 Beckton Road, Cordova Bay, fairly new two bedroom house, modern kitchen with electric stove, dining area, living room with partial sea view, sun deck and carport, full basement with 2 extra rooms. On large lot. References required. $165.00. Phone 112-743-2784. Interviews at house May 1st. 10 a.m. to 2 p.m.

3045 EASTDOWNE
OAK BAY
Very nice three-bedroom house. Living room with fireplace. Large dining room. Electric range. Kitchen nook. Rumpus room with bar. Drive-in garage. Oil heat. $250. May 15. Call our office to view.
BROWN BROS. AGENCIES
385-8771 anytime!

MAY 1ST
3-4 bedroom home with full basement and extra 2-piece bath. Separate dining room. $170. Apply next door at Mandel Interiors, 3995 Quadra or phone 479-7121?

OCEAN COVE RENTAL SERVICE

QUADRA—CLOVERDALE AREA
Four-bedroom home with basement with garage, in lovely grounds — oil hot water heat — large kitchen and living room with fireplace. Full bathroom down, 2-piece upstairs. Separate dining room. Available June 1st — view by appointment. $250. 386-1454.

OAK BAY—STUCCO TOWNHOUSE, 4 rooms (2 bedrooms), including fridge, electric range, basement, drive-in garage, oil furnace. Close to shopping centre and schools. $150. May 1. Dickie Agencies. 382-4312.

3536 HENDERSON — LOVELY 3-Bedroom home with nearly 2000 sq. ft. living space — close to University and Uplands Golf Course — move in mid-May.
PEMBERTON, HOLMES LTD.
384-8126

RENT $175 OR SELL
Vacant — 3 bedroom, 8 years stucco home on 70-foot Saanich country lot. Suit young family, short lease or good terms at $21,900. 479-1479.

LANGFORD
Nice, 3 BRs, sep. DR, sundeck, full basement with rumpus room, large fenced lot.
Call DON STRIPLING, 386-1361
CANADA PERMANENT RENTALS

MAY 15, 2-BEDROOMS PLUS 2 rooms and bath in basement, $150 month. 535 Burnside East. Phone for appointment after 6 p.m. 385-5330.

FAIRFIELD AREA $150
2 BR, full bsmt. home in nice condition. Available May 1. Western Homes Ltd. 382-9513.

LARGE OLDER 2-BEDROOM home, just off Quadra between Hillside and Bay Street. Asking $150. Information phone 478-2998.

2 BEDROOM HOME, MCKENZIE Ave. area, frig, stove, washer, available May 1st, $135. 658-5625.

LARGE HOUSE WITH 2 SUITES. Very reasonable. Open weekend. 3174 Harriet Rd.

UNIVERSITY AREA. 2-BEDROOM, electric range and fridge included, $125. 477-2343.

3-BEDROOM HOME — CLOSE TO Mayfair, bus, school. Call 382-6547.

STEVE ROPER

FRED BASSET

TUMBLEWEED

210 HOUSES TO RENT UNFURNISHED

2-BEDROOM COTTAGE, QUIET, suit older couple, $135. May 1st. 386-0566.

NEAR PARLIAMENT BUILDINGS, cozy, 2-bedroom townhouse with private patio. $140. 382-4868.

211 HOUSES TO RENT FURNISHED

2601 BURDICK ST.
Fully furnished three-bedroom house. Living room with fireplace. Wall-to-wall carpet. Dining room with wall-to-wall carpet. Electric kitchen. Full basement. Drive-in garage. May 1 or May 15. $250.
BROWN BROS. AGENCIES
385-8771 Anytime!

ARDMORE WATERFRONT
Delightful 2 bedroom fully furnished home on Ardmore Drive — close to Golf Courses — available from May 15th.
PEMBERTON, HOLMES LTD.
384-8126

SPACIOUS 2 BEDROOMS, DEN, choice Oak Bay location, panoramic view of water, city and mountains. $300. Rent for summer months or one year. 592-4104 after 4.

WARM, COMFORTABLE COTtages, electric kitchens, reasonable. Canadian Crest Motel. 479-9002.

2-BEDROOM IN ESQUIMALT. Adults, no pets. May 1st to Dec. 15th. 383-4241.

WELL FURNISHED 2 BEDROOM house, good location, $160, May 1st for 4 months. 383-7452.

AVAILABLE MAY 1ST. 4 BEDroom furnished home in Esquimalt. 478-3225.

1-BEDROOM FURNISHED COTtage, available immediately. 656-4493.

6 ROOMS, CITY CENTRE, SEMI-furnished. 386-2069. $120.

WANTED: SECOND GIRL TO share small house. 477-6170, after 4.

COSY 3-ROOM HOUSE, 908 LYALL St., near Work Point Barracks, $75.

212 HOUSES WANTED TO RENT

LET US RENT YOUR HOUSE. WE have clients waiting for two and three-bedroom homes. We offer good management, careful tenants and reasonable rates.
PEMBERTON HOLMES LTD.
384-8126

RENTALS WANTED
Complete management services by trained and competent personel.
DON STRIPLING 386-1361
CANADA PERMANENT TRUST

IF YOU CANNOT SELL YOUR home, we have reliable tenants waiting to rent. Phone Mr. Keen, Boorman Investment Co. Ltd., 386-9212.

WANTED TO RENT. OCCUPANCY for end of June, 4-bedroom home with rumpus room. Gordon Head-University district. Must be clean. Excellent references. 477-8466.

WANTED TO RENT FOR THE month of July, seashore cottage within one hour of Victoria. 936-9261 203A Evergreen Drive, Port Moody.

NEWLY ARRIVED BANKER, WIFE and daughter wants to rent 2-bedroom house. 384-0587.

Low-rental houses-suites urgently needed, furnished or unfurnished HOUSING REGISTRY — 386-2704

SMALL HOUSE WANTED IN Marigold area by June 1, 1 child, $100 a month. 479-4438.

SMALL 2-BEDROOM UNFURnished house, or side-by side duplex wanted for June 1. 383-2992.

215 HALLS, WAREHOUSES, STORES and OFFICES TO RENT OR WANTED

DOWNTOWN
OFFICE SPACE
1006 Government, Nr. Fort
Good walk-up offices, low rent, from 250 to 5,000 sq. ft.
PEMBERTON, HOLMES LIMITED
1002 Government St.
384-8126

PRIME OFFICE SPACE
INTERNATIONAL HOUSE
Attractive leasing terms. Also 5,000 sq. ft. warehouse area for rent. BOULTBEE, SWEET REALTY LIMITED, Yorkshire Trust Affiliate — 388-5361.

DOWNTOWN — 4,000 sq. ft. heated ground floor space, specifically suited for restaurant. Available now on lease.
BOORMAN INVESTMENT CO. LTD.
1111 Government St. 386-9212

2400 SQ. FT., $650 PER MONTH. 615 Yates Street, to be altered to suit tenant, long lease. Suitable for store or office, inquire S. McIntosh, 386-8441.

BROUGHTON BUILDING
Downtown — 800 - 1040 sq. ft. Air Conditioned — reasonable rents. Royal Trust Co. 388-4311.

YARROW BUILDING
Dental and professional suites, 390 to 540 sq. ft. reasonable rents. Royal Trust 388-4311.

848 FORT. GROUND FLOOR office, semi-furnished. Rent or sell. 592-1901.

SIDNEY, APPROXIMATELY 1,200 sq. ft., carpeted, reasonable rent. Inquire 656-4393.

OFFICE AND STORAGE SPACE to rent. 383-3569 days or 383-8484 evenings.

1035 PANDORA AVE. 750 SQUARE ft. new office space. Off-street parking. 382-5441.

SIDNEY, APPROXIMATELY 1,200 sq. ft., carpeted, reasonable rent. Inquire 656-4393.

215 HALLS, WAREHOUSES, STORES and OFFICES TO RENT OR WANTED

VERSATILE STORE, 800 SQ. FT. Retail or office. Suit anything. Front and rear entrances. $115, including heat. 843 Kings. 479-5641. 382-0480.

New Warehouse and office space for rent, two good (CLOSE IN) locations with dock loading and good parking. R. Hanson, Island Homes Ltd., 386-7545.

BRIGHT OFFICE SPACE.
Fort St. near Broad
290 sq. ft. $55
Royal Trust 388-4311

APPROX. 4500 SQ. FT. WAREhouse space. Central location. 75c sq. ft.
Montreal Trust 386-2111 L. 35

230 PERSONAL LOANS and INSURANCE

IF YOU NEED MONEY FOR ANY REASON

Amount	Approx. Mtge. Monthly Pymt.
$2000	$23.64
$4000	$47.27
$5000	$59.09

Examples on loans with amortization to 15 years.
1st and 2nd Mortgages arranged. Agreements and Mortgages purchased.

AVIS, 1394 Hillside
386-9715; 386-9046 Evenings

233 MORTGAGE LOANS and INSURANCE

THE EQUITY IN YOUR HOME IS YOUR BEST CREDIT REFERENCE

No
red tape.

No
credit references required.

No
employment checks.

No
obligation.

Yes
our service is fast.

Yes
our rates are low.

Yes
we make 1st, 2nd and 3rd mortgages.

Yes
we buy existing mortgages and agreements.

If you need money for any reason and you have equity in your home then call the mortgage specialists. Difficult deals are our specialty.

RAE INVESTMENTS LIMITED
Anywhere on Vancouver Island
Victoria 388-7891
Nanaimo 754-2105

ONE CALL
ONE STOP
INSTANT MORTGAGE FINANCING

MONEY IMMEDIATELY AVAILABLE on your property whether paid for or not, for first, second or mortgages of equity. Any amount, any reason. If you are in doubt as to your borrowing power or equity in your home give us a call, at no obligation to you.

For fast, confidential and courteous service, in our office or in your home, call us today for details concerning our LOW PAYMENT, LOW INTEREST LOANS.

NO BONUS OR HIDDEN CHARGES

WE PURCHASE EXISTING MORTGAGES AND AGREEMENTS FOR CASH

REFINANCING OF EXISTING MORTGAGE OUR SPECIALTY

MORTGAGE DEPT.
385-9741
24 HOUR SERVICE
J. A. Henderson Realty Ltd.
1010 Blanshard St. or
John Lukaz, res. 592-1908

WANTED
Your 2nd mortgage or agreement for sale. Top market price paid. Turn that small monthly payment into cash now!
Call N. Hyde
Woodley Estates Ltd.
852 Fort St.
388-7361

MORTGAGE LOANS
First mortgages available up to any amount at current interest rates. Quick decisions.
BROWN BROS. AGENCIES LTD.
1125 Blanshard 385-8771

233 MORTGAGE LOANS and INSURANCE

2nd MORTGAGE LOANS FROM PRIVATE FUNDS
WITHOUT BONUS
At a fully-disclosed and reasonable interest cost chargeable only from the date of loan to the day of payoff.
WE CAN USUALLY OBTAIN A HIGHER PRICE for your second mortgage or agreement. VICTORIA and UP-ISLAND. Your document can be appraised for immediate sale for cash without obligation or I will arrange a loan against this plan which is best for your circumstances.
COUNTRY, UP-ISLAND AND GULF ISLANDS MORTGAGES
REFINANCING A SPECIALTY

VACANT LAND AND LAND DEVELOPERS LOANS ANYWHERE
Please Call Mr. Thomas at
DOUGLAS HAWKES LTD.
990 Blanshard St.
384-7128 Res. 479-6382

MONEY TO LOAN
If you own your own home and want to borrow from $2500-$15,000 for any purpose, we now have preferred mortgage interest rates in effect.
P. R. BROWN & SONS LTD.
762 Fort St. 385-3435

MONEY TO LOAN ON MORTgages. Quick decisions. Also agreements and mortgages purchased for cash. See us for top price.
A. BERNARD & CO. LTD.
655 Fort Street 384-9335

CASH FOR YOUR MORTGAGE OR Agreement for Sale. Quick decisions and highest prices paid. M. Braithwaite, Financial Survey Ltd., 384-9305; Res. 592-0638.

234 MORTGAGES FOR SALE

MORTGAGES FOR SALE
1st. MORTGAGE on OAK BAY PROPERTY 9¾% PAY $157 PER MONTH. $10,000 EQUITY HERE.
1st. MORTGAGE APPROX. $8,500, 10½% on PROPERTY AT SOOKE. PAY $100 per month. DUE AUG. 1974.
Call Jack Mears, 598-3321. Mears' Oak Bay Realty Ltd. 2194 Oak Bay Ave.

PRIME 1ST MTGE.
1ST MTGE OF $7,500 PAYABLE AT $150 PER MONTH AT 9%. PROPERTY SOLD FOR $15,000 WITH $7,500 CASH. PARKSVILLE AREA. MR. STEWARD, 248-6156.
DOLPHIN AGENCIES LTD.
BOX 398, PARKSVILLE

$9080 1ST AGREEMENT ON 3 year old home at 9¼ per cent $100 per month 3-year term. Offers considered. M. E. Braithwaite, Financial Survey Ltd., 384-9305. Res. 592-0638.

SIDNEY, $5,500. 1ST MORTGAGE at 10% interest, $60 per month, 4-year term for $5,000 cash. FREDDY STARKE, 388-6231 or 384-9633, Island Pacific Realty.

$17,500 FIRST MORTGAGE ON new duplex. Discounted to $17,000. 12 per cent interest at $200 per month. 5-year term. Mr. G. Osborne, 386-7891.

235 WANTED TO BORROW

FIRST MORTGAGE $9,900 AT 10%. $100 a month. 5-year term. Property value $15,000.

First mortgage $8,800 at 10%. $90 a month. 5-year term. Property value $14,900.

Please call Mr. Beckner or Mr. Peaker, 386-2111, Montreal Trust Co.

$8,500 1ST MORTGAGE WANTED over 15 years if possible, guaranteed, excellent credit references supplied. Reply today to Victoria Press, Box 398.

2ND MORTGAGE FOR HOME owner, three year term, no agents. 385-4286.

WANTED! $5500 1ST MORTGAGE on a $20,000 Colwood home, excellent covenant. 383-7477.

FIRST MORTGAGE FUNDS REquired, on new and older homes, also land. 386-6193.

240 BUSINESS OPPORTUNITIES

TRAILERS AND MARINA
On world famous fishing grounds. 626 feet of waterfront, with 100 ft. of foreshore rights. Boathouse, 5 boats and motors, track and equipment for launching. 6 acres of land with 51 trailer pads, plus 4 unit motel and 4 room home. Good financial statement and maps at listing broker. All this only $198,000 — easy payments.

FIRST CLASS MOTEL TOWN
14 Units, 11 cooking, 3 sleeping. Stucco and siding. Good laundry room. 90x200 approx. lot — room for expansion. Statement and pictures at listing broker. Full price $120,000 — good terms. Call FRED BERGMAN, 386-2955 or 598-4418 for more details. Mayfair Realty Ltd.

BARBER SHOP
Profitable established business
This 4-chair shop shows good net for proprietor. Located in developing shopping centre. Yours for $19,750. Investigate. Don Toms. 386-3231, 592-6889. Block Bros. Realty.

240 BUSINESS OPPORTUNITIES

FULLY EQUIPPED PHOTO STUDIO
$2,500
Here is your chance to break into the Commercial Photography Business at a minimum cost. OR TO ENJOY A VERY LUCRATIVE HOBBY IF YOU ARE A RETIRED PHOTOGRAPHER. Starting a new business requires spade work, here, it has already been done. Gross sales last year of approximately $10,000. Equipment, business and office furniture included in price of $2,500. Lease available at $65.00 per month. Full particulars by phoning B. E. JEFFERY at 598-3321. Mears' Oak Bay Realty Ltd., 2194 Oak Bay Ave.

ANIMAL LOVERS
Turn your love to dollars.
PUSSY CAT MOTEL
PEKE MOTEL
Also room for many large dogs. This fully equipped dog kennel is situated on ½ acre, attractive landscaped garden with seclusion. Also included a cosy 2-bedroom cottage, heatilator fireplace and sea view. Reduced to $35,000. To view call, 384-8001.
PAULINE BROOKES or JESSIE McGRATH
Broadview Properties Ltd.

HERE IS AN EXCEPTIONAL proven business on Vancouver Island. Business, land and buildings included. Unlimited potential in increased business and capital appreciation of property. Reasonable down payment and easy terms on balance will provide the owner with a five figure income as well as pay off the balance. For details please call — WAYNE SCOTT, 386-2955 or res. 479-6087, or STAN JAMES, 386-2955, res. 592-3740. Mayfair Realty Ltd.

EXCLUSIVE DEALERSHIP
WHAT'S NEW?
We have the only one there is. There is no competition. Greatest income potential for the investment you can find. This is not a vending machine. Investment required $5,000. Territory open Vancouver Island. Replies confidential and answered. Write Victoria Press Box 380.

GROCERY STORE
Good living quarters, 2 (could be 3) BRs, large LR, kitchen and dining area combine with an excellent store and Post Office area to make this the perfect combination for living and working. Well equipped store, ample storage and office. Well located with room for expansion. Full price $50,000.
GRAY LAITE, 592-3524 or 386-1361
CANADA PERMANENT TRUST CO.

DRIVE-IN RESTAURANT
With gas pumps and living quarters. A thriving business with lots of room for expansion. Price $53,500, includes land, buildings, equipment and business furnishings. For further information on this efficient business please call
JIM WEST or W. H. SOUTHWARD
384-8126
PEMBERTON, HOLMES LTD.

EXPANDING national automotive service company requires operators with own car, earning up to $50 daily. Experienced not necessary if prepared to work and invest $500 for equipment and training, also distributor required with $2000-$5000 capital. Write Victoria Press, Box 350.

OFFICE WAREHOUSE
Rents — $945 monthly — expenses approx. $170. New concrete block bldg., excellent location. Parking. Price $64,000, approx. half cash. Call Glen McGregor, 385-2458. Res. 477-3675. Byron Price & Associates Ltd.

COFFEE SHOP AND FISH AND chip business, seats 38. Modernized, well-equipped, living quarters attached. Includes buildings and land. Substantial down payment required. Write Post Office Box 327, Sidney.

IDEAL OPPORTUNITY, FOR restaurant family operation. Includes fully equipped kitchen, dining room, central downtown location. Excellent tourist area. Minimum investment. Victoria Press, Box 366.

FAMILY BUSINESS
This shop in high traffic area would keep you busy and make money. For particulars 388-4271. LORRAINE ZIEGLER, 592-1768.
E. J. Whittome and Co. Ltd.

DOWNTOWN TOURIST ORIENtated gift shop. Complete with stock and fixtures. Lease expires Dec. 1972. $25,500. Leverton Rlty., 385-8012.

"FAST GROWING EQUIPMENT Rental Business" needs active operator. Selling due to health. $18,000. Terms or best cash offer. 382-7013 days or 598-3029 evenings.

FOR SALE RETAIL PAINT OUTlet. Located in prosperous shopping area. Top line paint, dealership. Good clientele. Apply Victoria Press Box 310.

IN GANGES, SALT SPRING ISland, coffee bar and fish and chip shop. Will sell equipment and stock for $4,850. Building on lease basis. Phone 537-5620.

IMPERIAL STANDARD CHINchilla herd for sale, $20 each or special reduced price on complete sale of herd and cages. 5?? 2193.

BUSINESS FOR SALE. VERY reasonable. Could be lucrative to right party. 658-8183, after 5 p.m.

BOARDING HOUSE. CLOSE IN — be the first to call. Dar Garside 385-2458 Byron Price & Associates Ltd.

90' DOWNTOWN
Offices, stores, monthly parking. Grosses $10,240. Owner. 592-1901.

241 BUSINESS OPPORTUNITIES WANTED

$200,000
DOWN PAYMENT
My client is looking for a good business or investment in Victoria — HOTEL, MOTEL, APARTMENT or what have you? Call Glen McGregor, 385-2458. Res. 477-3675. Byron Price & Associates Ltd.

AVAILABLE, AUDITORIUM arena manager, wishes to relocate west coast, 22 years' experience, all phases of business. Available early July. Resume on request. Victoria Press, Box 394.

WANTED TO BUY — GENERAL insurance agency, any size or volume. Victoria Press, Box 365.

244 REVENUE PROPERTY

OFF ROCKLAND
SOLID, STATELY
$41,900
We could write pages about the character, quality and condition of this home, but it can be summed up by saying "SAM McLURE VICTORIAN TUDOR CONSTRUCTION." Nine rooms in all. Two kitchens, one completely updated with built-ins. Two full bathrooms. Four fireplaces. Two-car garage with access from back lane. Hot water heat. Good wiring and plumbing. Presently licensed for a suite plus two housekeeping units. Very adaptable to what you may require and at a price you can't afford to miss, $41,900. For full information and appointments to view please phone B. E. JEFFERY, at 598-3321. Mears' Oak Bay Realty Ltd., 2194 Oak Bay Ave.

WHY BUY A DUPLEX?
Take a look at this modern 5-suite bldg. All 2-BR Stes. Separate meters, separate entrances, separate oil furnaces. No vacancies — Grosses over $7,000 per year on low rentals and low upkeep. Owner pays taxes, insurance and water only (approx. $1,000). This is a secure investment —
FULL PRICE $58,500
or near offer.
S. W. ANDERSON LTD.
384-9328 Res. 382-8917

SPACIOUS AND GRACIOUS
7 SUITES
Downtown area. 3 garages. Fridges and stoves incl. Suite completely furnished. 25'x16' living rms. All separate street entrances, 1st class condition. Oil hot water heat. Open to trades up to 10 to 20 suites. Open to offers. $79,000. Call Doris Adams, 385-2458. Res. 598-2248. Byron Price & Associates Ltd.

SPACIOUS DUPLEX
123 - 125 HOWE ST.
Immaculate inside and out, attractively decorated, modern kitchens and bathrooms, easy care lot. Asking only $29,300.
5-SUITE CONVERSION
Excellent area, near sea and park, full price $42,500
Mrs. O. Zachary 592-2265
P. G. Jackson Ltd. 388-6658

DUPLEX
FAIRFIELD
This up and down duplex is situated close to everything. Both suites have 2 bedrooms. Showing good return on investment. Note the price of only $23,750 (Terms). Call Stuart Crickmay, 383-4161, res. 385-3170.
C. G. HEISTERMAN and CO.

EXCELLENT INVESTMENT
2 comfortable houses on one large divided lot. Both are 3 brs. comfortable, clean and attractive with electric kits. and OOM heat. Asking only $25,500. Excellent rentals.
Rex Hughes Agencies
384-6758 or 478-1729

42 SUITES
NO VACANCY
CLEAR OCEAN VIEW
$517,000 F.P.
OFFERS INVITED
384-8126 JOHN COLWELL
382-8943 JIM McNAUGHT
PEMBERTON, HOLMES LTD.

LAST CHANCE
To see these 4 self-contained suites in this Legal Conversion in Rockland Area. Gross Revenues $4,920. Asking $42,000. Will accept trades. Call
LARRY QUAGLIOTTI
388-6231 or 479-6609
Island Pacific Realty

REVENUE
Boarding house with 14 rooms, ideally located for all conveniences, gross revenue is good with small investment. Completely furnished, move right in. Homes, furniture, and equipment for $37,500. FRED BEAVER-JONES OR KELLY DICKSON, 386-1361. CANADA PERMANENT TRUST.

EXCELLENT INVESTMENT
Downtown, large revenue complex grossing just under $20,000. Elderly owner retiring. Will consider $25,000 down, balance on terms. Exclusive agent FRANK BUTLER. Brown Bros. on Blanshard, 385-8771.

LOOKING FOR A GOOD INVESTMENT?
4 spacious 1-bedroom Stes. Tip top condition, easily rented. Well worth your inspection. Easy financing. $35,000. C. WARREN, 385-3435.
P. R. Brown & Sons Ltd.

6-16 SUITE APARTMENT OR SITE wanted. Reasonably priced. Write Klootwyk, 5341-42A Avenue, Red Deer, Alberta.

YOUR DREAM HOME
May be before your very eyes in today's Classified!

245 REVENUE PROPERTIES WANTED

DEAL WITH CONFIDENCE
PLEASE CALL ME TO DISCUSS THE VALUATION AND SALE OF YOUR REVENUE PROPERTY AND APARTMENT ZONED PROPERTIES.
THOS E. ANDERSON 592-3358
Montreal Trust 386-2111

SERIOUS CLIENTS WAITING
Require — up to 12 suites in Oak Bay or Fairfield. Newer preferred. Call Mr. Fortune at REALCARE ESTATES LTD., 1005 COOK ST., TEL. 388-7733.

247 COMMERCIAL OR INDUSTRIAL PROPERTIES

136' DOUGLAS STREET, NEAR Mayfair Shopping Centre. Fine location with quite new building, about 2700 sq. ft. blacktop parking. Inquiries to J. E. B. Holdom, Flack-Holdom Investments Ltd., Marine Building, Vancouver, 685-0471.

SNAP!
Smaller commercial conc. block bldg. CLOSE TO THE BAY. Asking $30,000. Try your offer. Exclusive. Lew Moilliet, 386-7545, res. 658-5275. Island Homes Ltd.

GOOD COMMERCIAL LOT, centre of Esquimalt. Very reasonable. 385-7042.

15,400 SQ. FT. LIGHT INDUSTRIAL property for rent in Victoria off Douglas. 592-1064.

250 HOUSES FOR SALE

EST. 1933
BOORMAN
INVESTMENT CO. LTD.

OPEN HOUSE
95 REGINA ST.
SAT. 2:00 to 4:30 P.M.
2 bedrooms. Full, high basement. Very good condition. Small, easily cared-for lot. Asking $20,900. Mr. DEL HOEGI in attendance. 386-7521 or 652-2541.

OPEN HOUSE
1055 ESQUIMALT ROAD
SAT. 2 - 4:30 p.m.
One owner, three-bedroom bungalow built under NHA specifications and maintained in excellent condition. Wall-to-wall carpeting in living room and hall way. Large sundeck overlooking the well landscaped and secluded garden. Full basement with finished rumpus room.
$23,500
(Terms available)
IAN A. BOORMAN, 386-7521 (24 hrs.)

OPEN HOUSE
SAT. 1:30 to 4:30 p.m.
2980 Earl Grey Street
Spacious family home. 5 bedrooms, 1½ baths, huge separate dining room, full basement. A-1 condition throughout.
$25,500
Exclusive with NORA STOW, 386-7521 or 384-3391.

OPEN SATURDAY
518 ACLAND
2 to 5 P.M.
This lovely NEW Colonial style home may well be your DREAM HOME!
The setting is outstanding, with beautiful fir trees all around.
The construction and workmanship reflect a lot of tender loving care.
It's a true FAMILY home, with two full tiled vanity bathrooms and a double carport.
Come and see this or phone PHIL SIMPSON, 386-7521 anytime!
(Acland is off Wishart in beautiful, convenient Colwood)

TEN MILE POINT
OPEN HOUSE
3904 WOODHAVEN TERRACE
(Off Tudor Road)
Not just a house, but a home with character and charm. Four bedrooms, large living room with a marble faced fireplace, formal dining room and den. Delightful kitchen with adjoining family room and raised brick fireplace, ideal for barbecuing. Full basement, finished rumpus room, storage and workshop area. Double carport.
$58,500
ROBERT J. MIKITKA
386-7521 477-5373

ESQUIMALT
Cosy little bungalow, close to Gorge Vale Golf Club. Two bedrooms, living room, kitchen, separate garage and storage. Immediate possession and terms can be arranged.
$13,900
ROBERT J. MIKITKA
386-7521 477-5373

HOME AND DOUBLE GARAGE OR WORKSHOP
Well-maintained home with twenty foot living room with fireplace, three bedrooms, bathroom and large kitchen. Full basement. Separate large, double garage or workshop. Paved driveway and parking. Well-kept grounds. Excellent value at
$20,900
386-7521 ERIC N. GRAHAM 656-4489

HOME AND SUITE
Large, modernized family home with en suite plumbing, full high basement with 2 bedrooms, self-contained suite, located in quiet residential area close to bus. High partial view location. Excellent revenue possibility.
$29,500
386-7521 JOHN D. BOSDET 479-3916
1111 Government St.

CLARKE & WALLACE REALTY LTD.
A DIVISION OF THE INVESTORS GROUP
620 BROUGHTON 385-8794
Across from Eaton's Car Park

OPEN HOUSE
SAT. 2-4:30
4131 SAN CAPRI TERR.
Gordon Head area, take Tyndall Ave. and turn at San Pedro. See this very attractive 3-bedroom family home on a quiet street near schools. Double plumbing. Large carport and sundeck. Might take smaller home in trade. Listed $33,500. Mr. Shaver 385-8794 (anytime).

OPEN SAT. 1:30 - 4
723 LILY
Immaculate 3-bdrm. home. The many special features (including enclosed sundeck, alum. screens, dbl. plumbing. Large rec. room) must be seen to be appreciated. It would be a pleasure to show this to you at any time.
Price $25,900
Mrs. E. Wallace 385-8794, 477-8403

OPEN SAT. 2-5
2285 ARBUTUS
(NEAR UNIVERSITY)
Blossom scented breezes — a stones throw from lovely Arbutus Cove on Marine Dr. One of the MOST SPACIOUS and finest homes on the market today. Every window has a different gorgeous view and there's no "hemmed in" feeling here — 7 spacious rooms and 2 full baths on main and 1478 sq. ft. ready for development on lower level — OWNER SAYS SELL — TRY YOUR OFFER — Your chance to buy at proper mkt. value — Asking $43,500 — terms — ASK for Mrs. Pepe Browne, 385-8794.

GORGE — ADMIRALS
For people who care about take-it-easy living this two-bedroom nicely planned home on a quiet well-kept street has a rumpus room in the high dry basement, a sheltered patio, a sun porch, reasonable taxes and it's reasonably priced.
$23,500
Call S. W. BRIDGES
385-8794 478-1455

4-YEAR-OLD, 3-BEDROOM, dining, rumpus, large lot. Mortgage at 6¾%. Schools, trasportation, close new homes. No agents, please. Phone 479-2445.

PRIVATE SALE. 2576 WESLEY Place. 5 rooms, bungalow. Call 385-6174.

3 VICTORIA OFFICES
BB
WE TRADE HOMES
BLOCK BROS. REALTORS

OPEN 9 - 9 AND ALL DAY SATURDAY

—SATURDAY—
—SIDNEY—
—SPECIALS—
OPEN HOUSES—
2 p.m. to 4:30 p.m.

ASK FOR OUR MAPS

8441 PAT BAY HIGHWAY
¾ acre of waterfront property, with lovely 2-BR home. Off the service road so seclusion is assured. Open to all offers. Vendors will take your home in trade. Asking $49,500. See it with MARGARET WILSON — 383-1583.
MARGARET WILSON

2136 Weiler Ave.
A lot of house here, 3 bedrooms, rec. room, 1208 sq. ft. Only 11 yrs. old, immediate possession. Asking $20,000. Trades welcome on your ov. home. BETTY SILVER 477-1841.

OPEN HOUSES

9553 Sharples Crescent
$30,900
It's different. It's delightful — Interior right out of a magazine. Beamed LR with massive fireplace, Island cooking centre with unique canopy. 3 lovely Brs., double vanity bath. Thumb thru the pages with me. KAY GOODER — 479-2109.

9858—9862 Fourth St.
SxS duplex — 3 Brs., 2 bathrooms each side. Bright sunny DR has sliding glass doors to patio. This has an excellent floor plan. JEANNETTE COWAN 477-1841. Res. 479-6792.

COLORING BOOKS

9941 — 4th Street
This 2-BR bungalow is all ready for you to move in. Large kitchen. LR with brick fireplace, large garage and extra storage shed. A steal at $18,000. ANNE LAWLEY 385-4769.

9615 — 8th St.
Looking forward to showing you this immaculate no-step, 3-BR home. Come and see what $23,900 will buy. FLO PELLING 592-3271.

OPEN HOUSES

2325 Brethour Ave.
Charming bungalow on lovely garden lot, white picket fence. LR 23x11 with fireplace. Immaculate condition. Priced right — $15,800. See with KEN HARVEY 656-2397.

10010 Siddal
4 Brs. plus den, LR, DR, nice sized lot, fridge, stove, deep freeze and dryer included in this low price of $22,500. BOB JUPE 478-1854.

INTEREST FREE MONEY

Duplex
10103 and 10105 Pleasant St.
8 months old and qualifies for gov't. 2nd mortgage. 3 Brs. each side, wall-to-wall throughout. Buying or dreaming, you must see. $34,800. GEORGE ARGYLE 385-4769.

2177 Amelia
3 Brs., 1130 sq. ft., new construction, low DP. Qualifies B.C. 2nd for $5,000. DON ROURKE 479-6730.

OPEN HOUSES

2023 and 2036 Melville Dr.
We offer with pride these two 3-BR, full basmt. Hucker built homes 1 and 2 yrs. old. Both in immaculate condition and unbeatable terms to $25,500 and $27,000. Your host and for details call FRED HARROP 656-4738.

9154 Inverness
Ardmore seafront — warm bathing beach. Imaginative design, modern bungalow, magnificent views, one and a half acres. Seclusion and comfort. $49,900. MARGARET and DON MacCLEMENT 652-2210.

USE YOUR TRADE

OAK BAY
"Home at last," you will exclaim, when you view this charming older home. Close to schools, transportation and shopping. Three bedrooms, den, full basement. Everything in apple pie order, including lovely garden. Full price $23,500. Call either Vera Pipes or Doug Dickie.
Dickie Agencies Ltd.
382-4312 anytime

JOHNSTON AND CO. LTD.
1306 BROAD STREET

OPEN HOUSE
1605 LONGACRE DRIVE
SAT. 1:30 - 5 p.m.
—Quiet cul-de-sac
—Close to school
—Only 3 years old
—Good financing
—Three bedrooms
—Broadloom in liv. rm. and dn. rm.
For prior viewing call MR. BAXTER 385-2483.

DEAN HEIGHTS
RETIREMENT OR STARTER, $16,500
Neat bungalow has one large bedroom and one small bedroom, cosy living room with fireplace. Part basement, modern OOM furnace. Lovely area very handy to bus and shops. Mrs. Webb 477-3095 or 385-2471.

BRAND NEW, $26,900
THREE BEDROOMS
High view location a few blocks from Woolco Shopping Centre. A well built home with good size rooms. Beautiful kitchen, separate dining room, large sundeck. Full high basement insulated and roughed in for extra rooms. Excellent financing. Move in soon. Mrs. Webb 477-3095 or 385-2471.

OPEN HOUSE
OPEN HOUSE
OPEN HOUSE
1890 SAN JUAN AVE.
SAT., 1:30 - 4:30
New 3-bedroom, master ensuite ideally located to all schools and UVic. Large living room with fireplace, guest size dining with a panoramic sea view, kitchen with loads of eating area. Downstairs is completely roughed-in for extra rooms and bath. Carport with sundeck over with a view of sea and mountains. Price $32,900. For appointment to view call F. Marshall at 386-8457 or 592-7202.
EMPRESS REALTY LTD.
2020 DOUGLAS ST.

GLANFORD PARK
NEW LISTING
Modern 3-bedroom daylight basement home with large lot and easy financing. SPOTLESS. Call G. Ireland, Quadra Realty Ltd. 385-1431 or Res. 658-8408.

250 HOUSES FOR SALE

WHITTOME'S
"ROYAL OAK BRANCH"
4526 West Saanich Rd. 479-1667

BE SURE TO SEE "WHITTOME'S" DISPLAY OF HOMES FRIDAY NIGHT, SATURDAY MORNING PAGES.

OPEN HOUSE
SATURDAY 1-5 P.M.
2360 MILLSTREAM RD.
YOU ARE INVITED TO INSPECT THIS COUNTRY PROPERTY WITH CITY CONVENIENCES, OFFERING ACREAGE WITH PRIVACY AND MODERN LIVING IN AN IMMACULATE 2-BEDROOM HOME. ALSO SELF-CONTAINED SEPARATE COTTAGE IDEAL FOR RENTAL OR YOUR OWN USE. $29,900.
EDITH GUTEMAR
479-1667 Off. Res. 479-5627

OPEN TO VIEW
2143 BRETHOUR PARK
SIDNEY
SAT. 1:30 to 4:30
Off Pat Bay Hwy. at Weiler. Superior quality 3-bdrm. full bsmt. home with many special features such as 5-pce. bath (twin basins), hand crafted kitchen cabinets, 22x30 wrap-around sundeck. Buy now and specify carpets, colours, etc. Price $27,500.
BILL ANDERSON
479-1667 Off. Res. 479-6648

BISHOP'S BEST BUYS

MARIGOLD AREA—
$23,900
3-bedroom — Sunken Living room — Dining room — BIG kitchen — Over 1200 ft. Beautiful stonework on this RANCH TYPE home.

CITY-FRINGE BEAUTY—
$23,000
VERY ATTRACTIVE Rancher. Exceptional construction. CHARMING design — Lovely Wall-to-Wall Carpeting in BIG living room and BEAUTIFUL Rumpus room (With Fireplace and BAR) — TWO bedrooms — Large secluded PATIO. NEW BIG GARAGE.

HILLSIDE-LANSDOWNE
$25,900
Lovely SPLIT LEVEL. THREE Bedrooms — 18 ft. Living room — 11x11 Dining room — Large Kitchen — Good Wall-to-Wall Carpeting — Part Basement with workshop and Utility area.

OAK BAY BUNGALOW
$23,900
TWO bedroom, beautifully kept—Big Living room, SPACIOUS kitchen with BIG Eating space — FULL Basement with Drive-in Garage. Nice GARDEN Apartment Zoned Corner lot.

LARGE, VIC HIGH AREA
$20,500
The Fine Older Home in PRIME condition, is an IDEAL Family home or could be rooming house. LOVELY MODERN kitchen — 3 Bedrooms. TWO bathrooms — all fenced garden with small pools— FULL basement.

FINE DUPLEX ONLY
$34,250
Built like a small apartment block — 1500 sq. ft. UP and 1300 sq. ft. down — EACH SUITE has TWO BIG bedrooms. BIG Living room and a BIG Dining room — ALSO LARGE kitchens. CARPORT and Lovely Garden backing on CITY PARK.

For the above FINE BUYS
JOHN BISHOP, 479-1667
RES. 656-2308

LOVELY NEW HOME
LARGE WOODED LOT
5 MIN. TO UNIVERSITY
ALMOST COMPLETED — Just in TIME to pick your WALL and CARPET colors on SEWERED lot. UNDERGROUND wiring — Exterior has LOVELY STONEWORK-CHARACTER Fireplace in BIG Living room — SEP. Dining room — SPACIOUS kitchen with AMPLE Eating space opens to HUGE SUNDECK. THREE Big Bedrooms on the main floor (en ste. Plumbing), DOUBLE Carport—EXTRA FIREPLACE in 40 ft. R.I. RUMPUS ROOM—The home is WELL BACK from the road (NO Traffic Noises) — Near Schools, Shops and transportation. TREMENDOUS VALUE at $36,500.
JOHN BISHOP, 479-1667
RES: 656-2308

FAMILY HOME
$16,500
1200 SQ. FT. OF LIVING ON THE VIC WEST-ESQUIMALT BORDER. NEARLY NEW FURNACE IN FULL HIGH BASEMENT WITH GRAVEL FLOOR. 2 BRS. WITH ROOM FOR MORE. CALL:
DON ANDERSON ART LAWRENCE
388-5685 479-2317
Bus. 479-1667 (24 hrs.)

OAK BAY
GOOD VALUE
OLDER 3-BR HOME IN GOOD AREA. 1½ BATHROOMS. FULL BASEMENT. LARGE WELL KEPT GARDEN. PRICED TO SELL AT $19,900. CALL:
ART LAWRENCE DON ANDERSON
479-2317 388-5685
BUS. 479-1667 (24 hrs.)

POST AND BEAM
$29,500
4069 CEDAR HILL X
Immaculate, lovely 2-BR home, downstairs fully developed; bedroom, bath en suite, large rec room, extra rooms. Wide lot, for trailer, etc.
EVELYN PERSICKE
383-3929 Res. Off. 479-1667

6888 WEST SAANICH
NEAR BUTCHART'S
Thriving and excellent ROADSIDE STAND business to continue. One acre productive land, loaded with bulbs for florist trade. 300 chickens. Two bedroom, large home. Great potential for right party. $35,000 for business and all.
EVELYN PERSICKE
383-3929 Res. Off. 479-1667

FAIRFIELD
1. 3-Bdrm. bsmt. home with delightful modern kitchen. Wall-to-wall in living room — close to the ocean $21,500.
2. 3-Bdrm. home with lots of old world charm. Spacious entrance, lovely big living and dining room. High bsmt. could have further development — A real buy at $20,900.
LILLIAN HENDY, 479-1667

PRIME AREA
The location of this 1050 sq. ft. home with 2 bedrms and bsmt is an area that would warrant renovation. Good roof, furnace, wiring and plumbing and a lovely lovely treed yard. $21,500.
LILLIAN HENDY, 479-1667

IMMED. POSSESSION
HIGH VIEW
GRANITE SPECIAL
Seven wonderful rooms. 2 bathrooms. Hot water heating. High above Hillside. See it in our display. Full price $24,500. Excellent value. Dial CLIFF STRETCH 479-1667 or 592-3969.

858 SEYMOUR
IMMED. POSSESSION
Delightful bungalow 2 or 3 bedrooms. Bright cheerful living room, family kitchen, utility on main floor. Full high basement, large lot. Very valuable, only $23,900. Drive by. Call CLIFF STRETCH, 479-1667, 592-3969. Make your offer.

J. H. Whittome & Co. Ltd.

250 HOUSES FOR SALE

WHITTOME'S

"ROYAL OAK BRANCH" 4526 West Saanich Rd. 479-1667

BE SURE TO SEE "WHITTOME'S" DISPLAY OF HOMES FRIDAY NIGHT, SATURDAY MORNING PAGES.

OPEN HOUSE SATURDAY 1-5 P.M. 2360 MILLSTREAM RD.
YOU ARE INVITED TO INSPECT THIS COUNTRY PROPERTY WITH CITY CONVENIENCES, OFFERING ACREAGE WITH PRIVACY AND MODERN LIVING IN AN IMMACULATE 2-BEDROOM HOME. ALSO SELF-CONTAINED SEPARATE COTTAGE IDEAL FOR RENTAL OR YOUR OWN USE. $29,900.
EDITH GUTEMAR
479-1667 Off. Res. 479-5627

OPEN TO VIEW 2143 BRETHOUR PARK SIDNEY SAT. 1:30 to 4:30
Off Pat Bay Hwy. at Weiler. Superior quality 3-bdrm. full bsmt. home with many special features such as 5-pce. bath (twin basins), hand crafted kitchen cabinets. 22x30 wrap-around sundeck. Buy now and specify carpets, colours, etc. Price $27,500.
BILL ANDERSON
479-1667 Off. Res. 479-6648

BISHOP'S BEST BUYS

MARIGOLD AREA— $23,900
3-bedroom — Sunken Living room — Dining room — BIG kitchen — Over 1200 ft. Beautiful stonework on this RANCH TYPE home.

CITY-FRINGE BEAUTY— $23,000
VERY ATTRACTIVE Rancher. Exceptional construction. CHARMING design — Lovely Wall-to-Wall Carpeting in BIG living room and BEAUTIFUL Rumpus room (With Fireplace and BAR) — TWO bedrooms — Large secluded PATIO. NEW BIG GARAGE.

HILLSIDE-LANSDOWNE $25,900
Lovely SPLIT LEVEL. THREE Bedrooms — 18 ft. Living room — 11x11 Dining room — Large Kitchen — Good Wall-to-Wall Carpeting — Part Basement with workshop and Utility area.

OAK BAY BUNGALOW $23,900
TWO bedroom, beautifully kept—Big Living room, SPACIOUS kitchen with BIG Eating space — FULL Basement with Drive-in Garage. Nice GARDEN Apartment Zoned Corner lot.

LARGE, VIC HIGH AREA $20,500
The Fine Older Home in PRIME condition. Is an IDEAL Family home or could be rooming house. LOVELY MODERN kitchen — 3 Bedrooms. TWO bathrooms — all fenced garden with small pools— FULL basement.

FINE DUPLEX ONLY $34,250
Built like a small apartment block — 1500 sq. ft. UP and 1300 sq. ft. down — EACH SUITE has TWO BIG bedrooms. BIG Living room and a BIG Dining room — ALSO LARGE kitchens. CARPORT and Lovely Garden backing on CITY PARK.
For the above FINE BUYS JOHN BISHOP, 479-1667 RES. 656-2308

LOVELY NEW HOME LARGE WOODED LOT 5 MIN. TO UNIVERSITY
ALMOST COMPLETED — Just in TIME to pick your WALL and CARPET colors on SEWERED lot. UNDERGROUND wiring — Exterior has LOVELY STONEWORK. CHARACTER Fireplace in BIG Living room — SEP. Dining room — SPACIOUS kitchen with AMPLE Eating space opens to HUGE SUNDECK. THREE Big Bedrooms on the main floor (en ste. Plumbing). DOUBLE Carport—EXTRA FIREPLACE in 40 ft. R.I. RUMPUS ROOM—The home is WELL BACK from the road (NO Traffic Noises) — Near Schools, Shops and transportation. TREMENDOUS VALUE at $36,500.
JOHN BISHOP, 479-1667 RES: 656-2308

FAMILY HOME $16,500
1200 SQ. FT. OF LIVING ON THE VIC WEST-ESQUIMALT BORDER. NEARLY NEW FURNACE IN FULL HIGH BASEMENT WITH GRAVEL FLOOR. 2 BRS. WITH ROOM FOR MORE. CALL: DON ANDERSON 388-5685 ART LAWRENCE 479-2317 Bus. 479-1667 (24 hrs.)

OAK BAY GOOD VALUE
OLDER 3-BR HOME IN GOOD AREA. 1½ BATHROOMS. FULL BASEMENT. LARGE WELL KEPT GARDEN. PRICED TO SELL AT $19,900. CALL: ART LAWRENCE 479-2317 DON ANDERSON 388-5685 BUS. 479-1667 (24 hrs.)

POST AND BEAM $29,500 4069 CEDAR HILL X
Immaculate, lovely 2-BR home, downstairs fully developed; bedroom, bath en suite, large rec room, extra rooms. Wide lot, for trailer, etc.
EVELYN PERSICKE 383-3929 Res. Off. 479-1667

6888 WEST SAANICH NEAR BUTCHART'S
Thriving and excellent ROADSIDE STAND business to continue. One acre productive land, loaded with bulbs for florist trade. 300 chickens. Two bedroom, large home. Great potential for right party. $35,000 for business and all.
EVELYN PERSICKE 383-3929 Res. Off. 479-1667

FAIRFIELD
1. 3-Bdrm bsmt. home with delightful modern kitchen. Wall-to-wall in living room — close to the ocean $21,500.
2. 3-Bdrm. home with lots of old world charm. Spacious entrance, lovely big living and dining room. High bsmt. could have further development — A real buy at $20,900.
LILLIAN HENDY, 479-1667

PRIME AREA
The location of this 1050 sq. ft. home with 2 bedrms and bsmt is an area that would warrant renovation. Good roof, furnace, wiring and plumbing and a lovely lovely treed yard. $21,500. LILLIAN HENDY, 479-1667

IMMED. POSSESSION HIGH VIEW GRANITE SPECIAL
Seven wonderful rooms. 2 bathrooms. Hot water heating. High above Hillside. See it in our display. Full price $24,500. Excellent value. Dial CLIFF STRETCH, 479-1667 or 592-3969.

858 SEYMOUR IMMED. POSSESSION
Delightful bungalow 2 or 3 bedrooms. Bright cheerful living room, family kitchen, utility on main floor. Full high basement, large lot. Very valuable, only $23,900. Drive by. Call CLIFF STRETCH, 479-1667, 592-3969 Make your offer.

J. H. Whittome & Co. Ltd.

WHITTOME'S

"ROYAL OAK BRANCH" 4526 West Saanich Rd., 479-1667

VIEWS BEYOND DESCRIPTION
Marvellous grounds, bright beautiful five-room bungalow. This property is just perfect. See it in our Display and dial CLIFF STRETCH, 479-1667 or 592-3969.

CHARMING BUNGALOW LOW TAXES
This display home features a bright spacious living room, ceiling-high brick fireplace, full sized dining room, so light and cheerful, electric kitchen, built-in oven and plate. Three good-sized bedrooms. Full high daylight basement, large well finished rumpus room with ceiling-high used brick fireplace. So much extra space for play area. Extra bedroom. Large well landscaped lot. Attached carport. Excellent value in this Colwood home at $25,900. Dial CLIFF STRETCH, 479-1667 or 592-3969.

SPLENDOR PLUS ECONOMY
Charming from the first glance attractive entrance. Open stairwell. The living room just sparkles with charm — feature wall, open fireplace, pleasant outlook. Separate dining room, spacious family kitchen so well appointed — quality workmanship. Through hall plan for convenience. 4-pce. bath, three bedrooms, fully finished lower level. Carpeted rumpus room. Fourth bedroom finished. 2-pce. bath, excellent work area and utility room. Attached carport. Fully developed treed lot. Excellent value $29,500. Dial CLIFF STRETCH, 479-1667 or 592-3969.

J. H. Whittome & Co. Ltd.

P. R. B.
P. R. BROWN & SONS LTD.
The PEOPLE to SEE are P.R.B.
762 Fort St. 385-3435 (24 hrs.)

OPEN HOUSE
Smallholding in Berries, etc. Modern 3-bedroom home. 1.66 acres with barn.
5720 OLDFIELD ROAD
Close to corner of Brookhaven. Just right for VLA
1:30 to 3:30 p.m. SAT.
MAY DAY SPECIAL $37,900
PAT MUSTERS—385-3435

—P.R.B.—

OPEN HOUSE OPEN HOUSE OPEN HOUSE $20,900 3041 DYSART
Excellent home and location. 2 bedrooms, full bsmt. with rec room and materials to complete 3rd bdrm. down. Only 19 years old, attached garage, F.P., and recent furnace and H.W. tank. It's informal open house — come on in and look around — try your offer and terms. For earlier inspection or information call me anytime.
OPEN FRI. — 7:00 to 8:30 p.m. SAT. — 1:30 to 3:30 p.m.
GEORGE BARLOTT 385-3435 or 592-3940

—P.R.B.—

OPEN HOUSE 3213 RUTLEDGE ST.
1300 Square Feet on Main
1:30 TO 4:30 FRI., APRIL 30th
1:30 TO 4:30 SAT., MAY 1st
NEW, LOW PRICE $18,900
A TRULY OUTSTANDING HOME. W-W THROUGHOUT INCLUDING ULTRA MODERN KITCHEN AND BATH. TO PREVIEW PHONE ERCI HUGHES 385-3435 ANYTIME.

—P.R.B.—

COLWOOD URGENT SALE
Early possession can be had of this spacious custom built 3 bdrm. home with two finished rooms in basement. 2 bathrooms. Knotty pine kitchen. $29,900. Call MRS. HARTT 385-3435 anytime

—P.R.B.—

1.12 ACRES
A 2-bedroom country home in Panelled living and dining rooms and a modern kitchen. High full basement with space for 2-3 additional rooms. High location and close in. Asking $25,750 terms. J. P. H. EVANS 385-3435 or 477-4452

—P.R.B.—

EXCLUSIVE MAYFAIR
Shopping Centre. Up and down duplex. Comm. zoned H-4 to pay for itself. Holding property. 9 Rooms. A buy at $24,900.
MRS. MUSTERS 385-3435

—P.R.B.—

OFF WILKINSON ROAD
Nearly new 2 bedroom home ready for quick possession. Nice living room with raised fireplace. Sundeck. Fenced, landscaped lot with expensive shrubs and plants. Price $22,500 Call MRS. HARTT 385-3435 anytime

—P.R.B.—

CENTRAL PARK
Spacious home with separate living room and dining room. 2 large bedrooms on the main floor and an enclosed stairway to upstairs bedroom. Full high basement. Driveway to double garage. A spacious home within walking distance to town. Asking $21,500. J. P. H. EVANS 385-3435 or 477-4452

—P.R.B.—

MOUNT TOLMIE
White stucco 2-bedroom bungalow with living room, dining room, modern kitchen. No basement, but a good utility room. Asking $20,950 J. P. H. EVANS 385-3435 or 477-4452

—P.R.B.—

LOW DOWN PAYMENT
Real cute 2-bedroom bungalow near shops and bus. Mayfair area. Full basement. $19,500. C. WARREN, 385-3435

—P.R.B.—

P. R. Brown & Sons Ltd. 762 Fort St. Victoria, B.C.

CORDOVA BAY
This 3-year-old 3-bdrm. home has 1335 ft. on 1 floor on lot 80x125, affording a glimpse of the sea — 1½ baths — FHC base — roughed in for extra bathroom and 3 more bdrms. Wired W. & D. — is exceptional value at $29,500. To view please call Lee Forbes, Quadra Realty Ltd. 385-1431.

SIDNEY SPECIALS
Older duplex, full price $16,900. Estimated rental income $190 per month.
New 2-bedroom home, $17,900. C. C. McConnan, 656-3941.
CAPITAL REGIONS AGENCIES LTD. 2481 Beacon Ave., Sidney, B.C. 656-3951

POSSIBLE VLA
Small home, bus at the door. With your VLA and B.C. 2nd mortgage you require little or no down payment. No agents. Phone 383-2049.

3 VICTORIA OFFICES
WE TRADE HOMES
BLOCK BROS. REALTORS
OPEN 9 - 9 AND ALL DAY SATURDAY 477-1841 3636 SHELBOURNE

SIDNEY OPEN HOUSE FRI. 1:30 - 4:30
An ideal retirement home in a choice location. Large L.R., 2 bedrooms, utility room, sep. garage. Price reduced to $18,000. B. Simons in attendance, 477-1841.

OPEN HOUSE 4533 CHEESEMAN SAT. 2-5
Beautiful acre of treed property nice stucco 2-bedrm home. If you have $2,500 down and qualify for the B.C. second mtge. there is no financing to arrange. Please view. Louise Wiltermuth, 477-6307.

OPEN HOUSE SAT., MAY 1, 1:30-4:30 3186 WISHART RD.
4-Bedrm., 2 bathrm., lovely paneled rec. rm. with fireplace, sundeck. Good area. Nr. schools, shops. Asking $31,900. B. NEAL, 477-1841.

OPEN HOUSE 3011 COLQUITZ SAT., 1:30 to 4:30
Unique 2 could be 3 Br. home on a lovely lot. Oil fired heatilator fireplace. Large kitchen with loads of cupboards and built in dishwasher. Heated greenhouse. Separate garage. Lots of fruit trees. Asking $23000. Joe Isherwood. 477-1841 or 592-1439.

OPEN HOUSE 615 BROOKLEIGH SAT. 1:30 to 4:30
Wooded seclusion bordering north end of Elk Lake. New 3-br. split level home on .97 acre lot. Wall-to-wall rock fireplace in large lr. dble. garage. Asking $40,000. Buzz Mainprize 477-1841 or 658-8268. Directions — Go north on Pat Bay Hwy. to Tasty Spot at Elk Lake — turn left on Hamsterly. Left on Brookleigh.

OPEN HOUSE 2963 SCOTT ST. SAT. 2-4:30 P.M.
Spacious, immaculate completely renovated (professionally) older home just one block from Simpsons Sears. 4 plus 1 bedrooms, a dream kitchen and a charming living room and dining room complete the picture. Ample corner lot in a quiet area. Lots of financing available. Try your offer to $22,900. Trades accepted. Cy Morehen 477-1841 or 477-3383.

SOOKE OPEN HOUSE Saturday 1:30 - 4:30 p.m. 5873 BLYTHWOOD RD.
Drive to Sooke Saturday afternoon and view this beautiful sea view home. This excellent family home has 1462 sq. ft. of living area, with full basement, carport and sundeck. For further information call Anna Knowles, 477-1841 or 477-1250.

OPEN HOUSE HAULTAIN AREA SAT. 1:30 - 4 P.M.
Take time to see this 2-bedroom dream home. Just move in as is — furniture included in asking price of $23,900. Helen Hicks 477-1841 or 592-0897.

OPEN HOUSE SAT. 1:30 to 4 P.M. 2743 VAN TILBURG CRESCENT
Come out to Colwood Golf Course See this lovely Cul de Sac Street. Perfect starter 3-bedroom home. Judge the location and split level design for value at $25,800. Compare it with the rest. Large easy to handle financing, low monthly payments. It qualifies for $2500 B.C. Gov't. 2nd mortgage if you do. In attendance M. Schill 477-1841 or 477-6593.

OPEN HOUSE 2073 PAULS TERRACE SAT. 1:30 to 4 P.M. SEA VIEW HOME $59,500
owner offers at $59,500. JUDGE FOR YOURSELF THE MAGNIFICENT Ocean views, the beauty and value of this spacious new Gordon Head Residence of 7 rooms with large family and entertainment size areas. See it with Mr. Clendinneng 477-1841 Res. 477-5462.

EASY TO KEEP $22,900
This home is beautiful 2-bedroom house located on a quiet dead end street, near the Saanich municipal hall. This home would be perfect for an older couple who like to garden. Complete with W.W. in living room and halls, fruit trees, incinerator, etc. For further information call, Roger Lucas, res. 592-2159 or off., 477-1841.

COBBLESTONE HOUSE
A really unique and different 3-BR bsmt. home, solid stone fndtn, walls, FPs and chimneys. Good wiring and furnace. 1250 sq. ft. If you want a potential showplace in a pastoral setting, this is a must-see. No financing to arrange and only $24,500. Mrs. Fraser, 477-1841.

SORRY — NO OPEN HOUSE TOO NICE
Below replacement cost because vendor has bought. Get it on the ground floor of an area ready for prestige homes. For further info. call Jamie MacGREGOR on this 3-br. beauty. 477-8165.

COLWOOD — 4 BDRM
Well designed family home, only 7 mos. old. Beautiful w-w throughout. 2 bathrms., lovely paneled rec. rm. with fireplace, large wrap around Sundeck. Good area. Nr. schools, shops, trans. Asking $31,900. Phone G. Green at 477-1841 or Res. 598-3465.

EXECUTIVE HOME
Indoor — outdoor living to thrill the whole family. Circular driveway, dble. carport. Large living room, RH Fireplace, WW carpet over shipdeck maple. Custom cabinets in kitchen. 3-br. 2 baths. Sundecks. Lots more too! Seaview. Gordon Head. Asking $52,500. Flo PELLING — 592-3271 or 477-1841.

LAKEHILL
7 year-old split level in excellent condition. 3 Brs., LR with FP., kitchen has built-ins, sliding glass doors to patio and 32x18 heated, filtered pool, rec. room and bright workshop down, tastefully landscaped. Now asking $37,900. Annemarie Bolender 382-4955 res. 477-1841 off.

MONEY MAKING IDEAS?
try this one on for size:
— 3.6 acres cleared and suitable for small farm.
— raise chickens, rabbits, keep a cow or horse, whatever turns you on.
— live in the attractive 2 br. home with large kitchen, LR with granite FP.
— renovate and rent the 1 BR cottage. Try your offer on asking price o $23,500.
Anne Lawley 477-1841 or 385-4769

LAST OF THE 7%er's
A real find for the first-caller's. Existing 7% mortgage makes this three BDR. home a real buyers dream. Good sized family living room with modern cabinet kitchen. Ideal for young ones with fenced in front yard. For Only $17,900. George Argyle 477-1841 or 385-4769.

CORDOVA BAY WATERFRONT
Down a quiet lane to the most outstanding property now listed. ¾ acre of beautiful seclusion with approx. 85 ft. of waterfront. The house is designed in a Spanish Decor and beyond description in one small ad. Outside patio with barbecue and fireplace. Outside lighting. For more information call Marj. Napper 477-1841 Evenings 592-9534.

NATIONAL TRUST CO. LTD.
2 LOCATIONS TO SERVE YOU
DOWNTOWN 1280 Douglas

OPEN HOUSES SAT. 1:30 - 4:30
2326 HOLLYHILL PLACE
2340 HOLLYHILL PLACE
Beautiful condominium town house — 3 bedrooms, master en suite, large living room with fireplace, dining room, full basement, double garage, sea view.
PRICE $36,500 GOOD TERMS
— AND —
Three-bedroom home with seaview, living room with rock fireplace, dining room, family room, master bedroom with en suite plumbing. Sundeck, enclosed courtyard, ¾ H.C. basement. Double garage.
PRICE $43,500 GOOD TERMS
NORTH ON ARBUTUS, TURN LEFT OFF ARBUTUS TO LEXINGTON, THEN LEFT TO HOLLYHILL ROAD.
IN ATTENDANCE
HARRY COOK 589-3761
TOM HARVEY 477-2883
OFFICE: 388-5451 (24 Hrs.)

EXCLUSIVE LOCATION 1590 DESPARD AVENUE
First time on the market, loaded with character and charm. Ideal for family and entertainment. Four or five bedrooms, one and a half bathrooms. Gracious living room and dining room. Beautiful den with fireplace. Full basement, copper piping, hot water heating. Exterior of granite stone, stucco and siding. Outstanding garden, well treed, irregular shaped property. Price $46,900.
LEIGHTON LOVITT Off. 388-5451 (24 hrs.) Res. 477-4162

VLA DE LUXE FOUR BEDROOM RESIDENCE
Quiet cul-de-sac. Rec Room. 1½ bathrooms. Full basement. Oil-o-matic heating. Dishwasher. Asking $32,000.
LEIGHTON LOVITT Off. 388-5451 Res. 477-4162

WILKINSON ROAD SAFE FOR CHILDREN
A three-bedroom well built home. Full basement. Views of Olympics from living and dining room. Large lot. Asking $21,900. To view, please call,
T. HARVEY Off. 388-5451 Res. 477-2883

VIEW OF GEORGIA STRAIT MT. BAKER AND SAN JUAN ISLANDS
Panoramic unobstructed view, high above Cordova Bay. 1,900 sq. ft. family living space. Four bedrooms, four piece bath, plus three piece ensuite, separate dining room, two fireplaces, 14x18 rec room with lovely shag carpeting. Two car carport with sundeck facing the view, sliding glass doors from the kitchen and dining room. This home is located in a cul-de-sac of all new homes. Owner has purchased and this home must be sold. Asking price $43,900. For further details, please call,
T. HARVEY Off. 388-5451 Res. 477-2883

GREET SPRING!
In a sparkling new 3-bedroom panoramic seaview home. Luxury beyond compare!
—Large Foyer.
—Formal Living Room with Fireplace.
—Dining Room.
—Den with Fireplace.
—Master Bedroom — en suite plumbing
LOWER FLOOR
Rec. room with fireplace. Laundry Room. Sauna Bath. 3-piece bathroom. Double garage. Sundeck. Price $58,000, with good financing. To view, phone:
HARRY COOK 388-5451 Res. 598-3761 (24 HRS.)

HERE IT IS!!!
What you have been looking for! Charming home close to Uplands. Living room with fireplace, dining room. Three bedrooms, master en suite. Full high basement, rec. room with fireplace and bar. Three-piece washroom. Sundeck and patio. Double garage. Price $52,700. Financing can be arranged. To view, please phone:
HARRY COOK Off. 388-5451 Res. 598-3761

HILLSIDE SHOPPING CENTRE

OPEN HOUSE 2632 Mt. Stephen Sat. 2:00 - 4:30
IMMECULATE 2-BEDROOM HOME IN MINT CONDITION!
— Living room has fireplace and a large corner picture window.
— Pleasant formal dining room.
— Two bedrooms 13x13.4, 13x10.6.
— Modernized kitchen with eating area.
— Snug den for papa or third bedroom in basement.
— Drive-in garage.
— Reasonable taxes.
— Nicely shrubbed lot with view of OLYMPICS.
— This charmer has almost new furnace, new hot water tank, and almost new duroid roof.
— GREAT HOUSE, GREAT LOCATION, GOOD VALUE!
Call: SYL SHUMKA 386-2961 Anytime

NATIONAL TRUST CO. LTD.
2 LOCATIONS TO SERVE YOU
DOWNTOWN 1280 Douglas

OPEN HOUSE 4362 TORQUAY Sat. 1:00 - 4:30
Don't miss this opportunity to buy a good three bedroom family home with a separate dining room, full basement, in a growing area. It will go quickly at the reduced price of $19,900.
MERYLE HAYS Off: 386-2961

FOR ONLY $14,950 WE OFFER ...
A well maintained, neat stucco bungalow in a convenient CITY LOCATION (quiet street) featuring: 2 bedrooms, vanity bath, modernized kitchen, bright living room, 8 x 13 sunroom or 3rd bedroom, and utility room with storage space. Level lot, easily maintained garden.
ASKING $14,950 GOOD TERMS
Exclusive with: H. HEGEN Off: 386-2961 Res: 385-8895

WHY PAY MORE
For seaview property located in Gordon Head with a very attractive home on a lovely treed lot, Contains four and possibility of five bedrooms. Large recreation room with fireplace and bar. Spacious living room. Modern kitchen with built-in stove and oven. Five bathrooms, hardwood floors, lots of storage space, large sundeck, carport and large flower planter. Nicely landscaped. Good privacy with lovely trees. Owner has been transferred and property is offered at $36,875 (mortgage 7⅛ per cent)
W. G. MOORE RES. 658-8681 OFF. 386-2961

WINSTON CRESCENT
NEW LISTING — Own your own little garden and fruit trees in a quiet residential area just steps away from buses and shopping. 2 bedrooms, large living room with brick fireplace, separate dining room and cabinet kitchen. Laundry area, workshop and drive-in garage in full high basement. This lovely home located in HI-QUADRA is priced at $25,400. To view call:
JUNE HOUGHTON Off. 386-2961 Res. 385-8105

OAK BAY
You will be proud to entertain in the large living room and serve in the guest sized dining room of this graceful older home. A spacious kitchen, two large bedrooms and a full high basement makes this a desirable home for the retiring couple. There are three small multipurpose rooms upstairs that have been tastefully decorated and could be used for guests, sewing, or storage. Asking $28,900. To view call:
JUNE HOUGHTON Off: 386-2961 Res: 385-8105

COSY RETIREMENT
Attractive, 2-bedroom home on a small easily maintained lot. Walking distance to shops and bus. Drive-in garage. See it today. Asking $21,900.
MERYLE HAYS Off: 386-2961 Res: 477-8324

$16,950 — BASEMENT
— Near Jubilee Hospital
— Two bedroom, oil furnace.
— Low down payment.
— Owner will carry balance.
TED BOWDEN 479-1479

METROPOLITAN REALTY LTD. 386-3585

OPEN HOUSE 4125 HAWKES AVENUE SAT. 1:30 to 4:30
GLANFORD AREA RUMPUS ROOM DE LUXE SAUNA REDUCED TO $22,950
TERRIFIC VALUE, dandy 3-bedroom full basement stucco home with many additional features. DOUBLE PLUMBING. Good size living, dining room with fireplace, gleaming OAK FLOORS. Basement area comprises a "BIG BAD JOHNS" style rumpus room bar etc. Professional $2,500 SAUNA room de luxe tiled shower. All drapes included. Located in immediate NEW SEWER AREA among good homes, needs a little paint, but a STEAL at only $22,950. A must to view this SAT. Don Munro, 386-3585 or 477-1705.

OPEN HOUSE 2866 INLET AVENUE SAT. 1 - 4:30 P.M.
Immaculate 3 bedroom, 11-year-old home with a large beautifully landscaped lot, with blackberries, raspberries and apple trees. Asking $26,500, for prior viewing call Neva Pennie, 386-3585.

PENNIE'S SIDNEY SPECIALS
Mechanics Dream— 4 bedroom, family home, asking $17,300
2-BEDROOM, no step bungalow, asking $14,900
3-4 bedroom, compact bungalow, asking $22,500
For more information on these Sidney listings call Neva Pennie at 386-3585.

OAKLANDS
View this superior 3-bdrm home, living room with fireplace, separate dining room, full basement, drive-in garage and carport. $22,000.

MOUNT TOLMIE
Immaculate bungalow has two bdrms, large living room, beautiful kitchen, full basement, neat well kept garden, quiet location, only 17 years old. $22,500.

CENTRALLY LOCATED 1255 RUDLIN
Substantial 3-bdrm home in very nice condition, easy terms, low price. For appointment to view or further information please call Mrs. O. Zachary, 592-2385, 388-6658. P. G. Jackson Ltd.

OAK BAY SOUTH
Near sea, schools. Lovely home. $27,900. Owner, 598-4031.

ISLAND PACIFIC REALTY LTD., 388-6231
3200 QUADRA ST.

OPEN HOUSE THURS., FRI., SAT. 2 - 5 P.M. 3991 SHELBOURNE
Delightful Cedar and Stucco home. Large living room with raised hearth and W.W. carpet. Sunny kitchen with modern cabinets, 2 large bedrooms, 4-pce. vanity B-room. Sunporch off kitchen. Full basement. Double carport. Well kept home on large lot. $22,900. Call
CONNIE WEYLER FOR PREVIEWING 592-1961

OPEN HOUSE 2929 FIFTH SAT. 2-4 P.M.
3-bedroom home with 1,300 sq. ft. on one floor. Family room, large kitchen, living room with view. Asking $23,900. Phone 388-6231.
MRS. RESTALL

OPEN HOUSE 2341 ARBUTUS RD. SAT. 2-4 P.M.
Charming home in very good area on ¼ acre. A must see for those who want something different. Asking $39,995. Phone 388-6231.
MRS. IVINGS

OPEN HOUSE 1234 GOLDSTREAM AVE. SAT. 1:30 - 4:30
8-rm. house, 2-years old on large lot. Plastered throughout. Stucco and wood siding. Large shake roof. Fantastic view of lake, Olympic Mts. and Malahat. Easy financing at low interest rates. Asking $31,000. For prior viewing call
LARRY QUAGLIOTTI 479-6609 or 388-6231

FAIRFIELD
Quick possession of this lovely home on Richardson St. Close to shopping and bus. Lge. LR with FP, dining rm., 3 bedrms., 4-pce. bath. F.C. basement with 2 extra bedrms., 4-pce. bath. OOM heat. Lge. garden with patio. $29,000
MRS. McKEAGE 479-5868 or 388-6231

MOUNT DOUGLAS $27,500
3 bedrooms, only 10-yrs.-old. 1,200 sq. ft. of living area, large recreation room, large 6½% mortgage. Quickly, call:
IRENE DALZIEL 388-6231 or 384-8692

BRENTWOOD
This is the nicest 2½ acres together with a spic and span 2-bedroom home, 10-yrs.-old. Trees, a creek and plenty of room for horses, etc. Asking $25,900. Call 388-6231.
LIZA CHESSHIRE

BLENKINSOP 4 BEDROOMS ASKING $25,900
Large living room, large family room, stucco exterior, corner lot. 2 bathrooms, automatic oil heat, possible side-by-side duplex.
IRENE DALZIEL 388-6231 or 384-8692

FAIRFIELD
Bright interior in this charming bungalow. Lovely living room with fireplace, sep. dining room, large kitchen, 2-bedrooms up, developed basement, nice terms. $25,750.
MRS. PETERSEN, 388-6231

OVERPRICED AT $22,000?
Come and see if you like this 3-BR older character home with its large LR and DR. If you like it make an offer for what you think it's worth. To view call
GRAE LANGSTON, 386-8596

WALK TO TOWN
Ideal for working couple. Easy up keep. Hot water heat. 2 bedrooms. $19,950.
DOUG BAVINGTON 388-6231, 598-3929

LANGFORD
Pleasant older home on over ½ acre, as lge. LR with heatilator FP, lge. cab. elec. kitchen. 2 bedrms., 4-pce. bath. Part basement. OOM heat. $19,750.
MRS. McKEAGE 479-5868 or 388-6231

JUBILEE 3 BEDROOMS $18,500
Close to schools, stores and bus line. 6½% financing. Try your down payment with:
BEN GREIG 388-6231 or 477-8241

LOTS OF TREES $17,900 WITH GOOD FINANCING
2 bedrooms, no basement, gleaming white stucco bungalow in rural area, large living room and recreation room. Oil heat. try your down payment with:
BEN GREIG 388-6231 or 477-8241

ESQUIMALT, $14,900
$2,000 Dn. $114.67 per mo. 9% 20-yr mortgage. Good 2-Br. bungalow with pleasant view over golf course. Electric heat, plumbed for washer and dryer. Back lane, parking area. Call 388-6231 anytime.
ANNE DUGGAN PETER BARDON

LOW DOWN PAYMENT FULL PRICE $13,500
If you are short on down payment but have a good credit rating call me now on this little dandy. Ten minutes from town on a high lot overlooking a nice valley. The stucco house is over 800 sq. ft. and is in real good condition. It has a full basement and requires a furnace. A handy person could do a lot to increase the value at little cost. Quickly Now! Call
IRENE DALZIEL 388-6231 or 384-8692

VIC WEST
Older 2 or 3-bedrm. home on lge. duplex zoned lot. Lge. LR, cab. elec. kitchen, 3-pce. bath. OOM heat. Garden with fruit trees. $13,500.
MRS. McKEAGE 479-5868 or 388-6231

NEW LISTING SOUTH OAK BAY
Lovely 3-bedroom Colonial-style home near Windsor Park. Very attractive, secluded garden. Full basement, drive-in garage. Asking $27,500. Call 388-6231.
PETER BARDON ANNE DUGGAN

COTTAGE
Cook-Hillside area, 4 rooms and a nice large lot with fruit trees. Just right for bachelor, working girl or newlyweds. $13,950.
MRS. PETERSEN, 388-6231

WESTERN HOMES LTD. 817 FORT ST.

!!!ATTENTION!!! RARE FIND COMPLETELY UNIQUE ARDMORE WATERFRONT
We have the exclusive privilege of offering for sale one of the most DESIRABLE WATERFRONT ESTATES ON THE SAANICH PENINSULA. Situated on a sheltered bay with 200 ODD FEET OF WATERFRONT and about 1½ acres of complete privacy. The home PLUS guest cottage are so delightfully different that I cannot do them justice in this ad, but I GUARANTEE that you have never seen anything like this before. The owners will consider A REASONABLE DOWN PAYMENT and carry the balance themselves. Inspection by appointment only. Full price $85,000. Call now — this is one in a million. John James, 382-2157, residence 598-3204.

THREE-BDRM., FULL BSMT. home in Langford. Rec. room and rear patio. $17,900. Call Frank Allen of Rex Hughes Agencies 478-1729 or res. 478-4807.

3 VICTORIA OFFICES
WE TRADE HOMES
BLOCK BROS. REALTORS
1800 BLANSHARD 386-3231
Open to 9 — Sat. to 5

OPEN HOUSE FRIDAY 1:30 to 4 470 KER ST.
Tired of a large home? Here is the answer. A cute 2-bedrm., dining room, new wall-to-wall, full bsmt. See you Fri. JIM MILLS 386-3231.

OPEN HOUSE 3771 WINSTON CRESCENT SAT. 1:30 to 4:30
Beautiful home. Beautiful lot. Quiet location. 1200 sq. ft. Drive-in garage, full basement, new roof, interior and exterior now being refinished. Come to the open house or drive by on Sunday. J. A. PITT 477-4935, 386-3231.

OPEN HOUSE 257 SIMS AVE. SAT. 1:30 to 4:30
White stucco 2-bedroom home, young and well-maintained with extra bedroom in the basement. Hardwood floors thru. Well located and a real bargain at $21,500. ETHEL HARVEY 386-3231.

OPEN HOUSE 2549 ROSEBERRY SAT. 1:30 to 4:30
$19,900 starter or retirement. 2 bedrooms, separate dining room. Living room with cozy fireplace. 4-piece bath. Handy work shop. Completely landscaped (garden toolshed). BOB KEELING 386-3231. 383-3860.

OPEN HOUSE 835 ROCKHEIGHTS SAT. 1:30 to 4:30
This well located, 4-bedroom, 3 bathroom home is a must see for the house hunter. For prior viewing phone FRANK NEILL 479-3946, 386-3231.

OPEN HOUSE 1139 BALMORAL SAT. 1:30 to 4:30
Close to city and all amenities. This immaculate compact 4-bedroom home must be seen to be appreciated. Asking $22,300 with good terms. RUSS McDOWELL 386-3231, 382-7930.

OPEN HOUSE 542 JUDAH SAT. 1:30 to 4:30
Three bedrooms. Large L.R. with dining area, full bsmt, asking now only $25,900. RUSS FITZSIMMONS, 386-3231.

OPEN HOUSE 2528 ROSEBERRY SAT. 1:30 to 4:30
At $21,500, it's worth your time to visit this 2-bedroom full basement stucco home. Neat as a pin, on bus route. Popular central location. Terms. DON TOMS 386-3231, 592-6889.

OPEN HOUSE SAT. 1:30 to 4:30 p.m. 804 HUTCHINSON
Would you like a pretty yard with a rose arch and ample boat and trailer space? How about a cozy 3 or 4-bdrm. home that calls out WELCOME? Lovely location close to school and transportation. Vendor transferred. Price reduced to $18,950. TONI CANNON 598-4631.

OPEN HOUSE SAT. 1:30 to 4:30 2765 STATHMORE
Something special for complete family living and entertainment — 3 large bedrooms — open type living room and dining room — electric kitchen — professionally finished recreation room and 2 pce. bathroom down — plus — large utility room for washer dryer and freezer — a work shop room for washer dryer and freezer — A work shop for dad. HUGH J. WYATT 386-3231 or 652-2867.

OPEN HOUSE 1047 WOLLASTON SAT. 2 to 4
In Esquimalt. Near shopping centre and arena. 3 bedrooms (plus one down). Attractively decorated. Well maintained. New wall to wall in living room and 2-bedrooms. Quick possession. Priced reduced to $21,300. JAY ROGERS 386-3231.

ROYAL OAK HIDEAWAY
Charming 2-bedrm. home — finished basement, extra bedrms — big sunny kitchen — oodles of cupboards, arborite counters — vanity bath — outbuildings — fertile soil (almost 2 acres) — have your own ranch. See this with J. J. WILLIAMS — 386-3231 or 382-9761 — $33,500.

CHEAPER THAN RENT
Yes you can buy and mortgage payments can be less than rent. This 3-bdr. home 7 years young, is waiting the buyer who has a moderate down payment on asking price of $16,300. Langford-Glen Lake area. 383-1671 F. CRAIG 386-3231.

OAK BAY BORDER
Beautifully finished and maintained 2-bedroom home close to all amenities. Full basement — drive in garage — owners must sell $17,400. LEIGHTON NOBLE 386-3231 — 658-8736, 477-2537.

TOWN AND COUNTRY 11 YRS. OLD $20,900
This neat stucco home has 2-bedrooms and full high bsmt. For a qualified purchaser the home should qualify for a CMHC mortgage. Phone me to see this home and discuss the down payment. FRANK NEILL 479-3946, 386-3231.

TILLICUM —$21,500
2-bdrm home with separate LR. & DR. close to schools, shops etc. beautifully kept with all new W-W throughout. Modern kitchen — full basement — fully insulated and on sewer. Lots of parking space. Call me today. MRS. NOBLE 658-8738 — 386-3231 to view.

SUNNY SIDE MT. TOLMIE
Two bedroom, 12 year old home — in spotless condition — all hardwood floors — a wife pleaser kitchen plus a step saver utility room — cement patio out back with small trim garden — easy terms from $5000 down — priced at only $19,500. — J. J. WILLIAMS — 386-3231 or 382-9761.

NEED BOAT TRAILER PARKING? Try This For Size.
Beautifully appointed, 2-bedroom home. Spacious living room and kitchen. Paved parking for boat-trailer. Carport too. A genuine bargain at $22,900. Inquire about other advantages. DON TOMS. 386-3231. 592-6889.

ESQUIMALT—$21,900
Family home — taxes you can afford — residential area — 3 bedrooms — 4-pce. bath — large kitchen, living room with wall to wall and fireplace. Extra room in full basement. Completely landscaped. Neat as a pin. BOB JUPE 386-3231 or 478-1854.

$2200 DN — $13,300
Neat 2-bdrm stucco home with full bsmt. Close to Hampton Park School and all facilities. Deep lot. D. B. TAYLOR. 386-3231 or 388-4158.

LOW DOWN PAYMENT $2,200
This 2-bdrm full basement home makes an ideal starter. Close to all facilities. Has new roof, wiring, hot water tank and furnace. The deep lot provides ample grounds for the family garden. Phone JIM WILLIAMS at 386-3231 or 592-0718.

$21,900 OPEN HOUSE
Thursday, Friday, Saturday, 4-7 p.m. Noowick Rd., Mill Bay. Brand new, 2-bedroom home, fireplace, wall-to-wall, full basement, large sundeck. Some 8% financing, only $2,500 down. Terms. 479-1913

HELP! I'M A NEW LITTLE cottage that wants to be loved. I have 2 bedrooms, all facilities, ¾ acres tall cedars. Near fresh and salt water. Do come and see me. Victoria Press, Box 404.

"HOMEFINDERS"
3085 SHELBOURNE ST.
YES! WE TRADE HOMES! CROSS-CANADA REALTIES SERVICE

OPEN HOUSE FRI., 6 - 8 P.M. SAT. 1:30 - 4 2730 ASQUITH
BRIGHT new listing up on the hill surrounded by LOVELY OAKS. This CHARMING home is SPOTLESS from the lovely L.R., dining room with BUILT-IN china cabinet, elec. kitchen, two GOOD SIZED bedrooms up, plus another B.R. or REC. ROOM down. Sep. garage. Asking $23,500.
TERRY EDEN PAT BARBER 388-4401 ANYTIME

OPEN HOUSE 3319 SHELBOURNE ST. FRI. 1:30-4 P.M. SAT. 1:30-4 P.M.
Do come along and see this choice 2-bedroom bungalow in this handy area. 2 bedrooms and bathroom finished in high basement. In attendance
ELSIE O'BRIEN 388-4401 592-0509

OPEN HOUSE 3244 WASCANA SAT. 2-4 P.M.
Spotless 2-bedrm. living rm. with fireplace, utility off spacious family kitchen. Sundeck. Fenced lot.
VERA FRIEDRICH IRENE VAN, 592-6051 388-4401, 598-2610

OPEN HOUSE 1631 RICHARDSON SAT. 2-4 P.M.
Delightful 3-bedroom home with living room with F.P.; dining area; roomy cabinet kitchen with eating area; large rec. room and handy utility in full high basement. Large landscaped lot with sunny patio for Mom and Dad, and a huge playing area for the children. Only $25,900.
MARION MASSON 388-4401 ANYTIME

OPEN HOUSE 1291 HIGHROCK AVE. ROCKHEIGHTS, $42,000 SATURDAY 1-4 P.M.
Ideal family living or entertaining in this extra spacious 3-bedroom quality view home. Two baths; 2 fireplaces; kitchen built-ins plus appealing extras galore! Why not see for yourself!
MONA FLEMING 388-4401, 386-1201

OPEN 3168 METCHOSIN RD. SAT. 1-4 P.M.
New listing — BRIGHT, CLEAN 3-bedroom home. Large living room, dining room, CHEERY kitchen. OPEN STAIRCASE down to a beautiful high basement just waiting for development. It's lovely for only $24,900.
TERRY EDEN 388-4401, 479-1528

OPEN HOUSE SAT. 1:30-4 2655 ROSEBERRY
3-bedroom, full basement, new heating, wiring, etc. Inside of home completely renovated by professional contractor. $20,700.
HAROLD BARBER 388-4401, 384-2048

KLEAN N' KOMFY! OAK BAY, $27,200
Two bedrooms plus one down, large family kitchen; separate dining room; living room with fireplace; lovely lot; close to everything. Great for retirement. Call me!
MONA FLEMING 388-4401, 386-1201

TWO-STEP BUNGALOW $19,200
Stucco bungalow on pretty lot with huge garage and workshop. Spacious living room with fireplace, sunny electric kitchen, with larger than usual utility room. Quiet street. The perfect home for Dad if he has a hobby.
JACKIE WALDRON 383-1480, 388-4401

BARGAIN HUNTERS!
Almost ½ acre in Langford with nice clean 2 bedroom home, plus modern cottage $24,900. Open to offers with low down payment and assuming mortgage. Live in house and rent cottage for $75.00 per month!!
IRENE VAN 592-6051 388-4401 ANYTIME

MINI RANCHER $22,990
Lovely 3-bedroom no-basement home on cul-de-sac, galley kitchen with nice eating area, separate utility. Fenced back yard next to park. OOM heating. Call
JACKIE WALDRON or PAT BARBER 388-4401 ANYTIME

½ ACRE AND SEA VIEW GORDON HEAD
Charming older 4-bedroom, 2 bathroom home with large living and dining rooms. Family kitchen. This is an exceptional opportunity for the growing family. $33,900. JACK PRICE, 388-4401

OAK BAY, SEAVIEW OUTSTANDING VALUE
Gracious 2-year-old 3-bedroom home. Large living room, separate dining room. 3 bathrooms. All the modern amenities with old fashioned comfort. Don't delay — call now. $43,500. JACK PRICE 388-4401.

3 BEDROOMS LOW DOWN PAYMENT IMMEDIATE POSSESSION OPEN DAILY 1-4 P.M.
2 homes to choose from, full basement. $24,850. We accept trades, low down payments and partially delayed down payments. To view, turn West on Orono at Jacklin Road, follow our signs. August Construction, 384-1711 or 478-1983.

OAK BAY SOUTH
3 bedrooms plus fourth or den in basement. 13 years old, situated on large treed lot in very secluded blind end of Windsor Road. $32,900 full price. $7,500 first mortgage at 6% available or refinance. Phone owner 477-6722. If no answer, phone after 4 p.m.

!! BUILD !!
For safe, DEPENDABLE, trouble-free building see VICTORIA CONSTRUCTION. We design and arrange financing on your lot or ours. MANY YEARS OF PROVEN EXPERIENCE. Trades and owner participation considered. Call us and discuss your needs — no obligation. Phone 388-6601 477-5232

TUFFREY and MILLS LTD.
Real Estate and Insurance
1119 Blanshard St.
386-7737

NEW HOME IN GORDON HEAD, with glimpses of the Olympic Mountains and sea view. 1899 Hillcrest Avenue, 1,400 sq. feet, 3 bedrooms, 1½ bathrooms, full basement with roughed-in bathroom and fireplace, large sundeck, wall-to-wall carpeting throughout. Asking $36,500. Call 477-6673. If no answer call 383-1233.

BROADVIEW PROPERTIES
1039 Johnson St.
384-8001

OPEN HOUSES 6:30-8:30 P.M. FRIDAY
Incomparable beauties on McAdam Place (Off Parklands). Both 3 bdrms, rec rooms, lovely living rms, smart large kitchens, excellent views and sundecks — one is split level with sunken living room, luxurious shag W-W. Other features full rock wall fireplace, cathedral entrance — come and see the charming features. $34,500 and $35,900 with good financing. JIM LOBB in attendance. Call 384-8001.

OPEN HOUSE SAT. 1-4 1264 GOLDSTREAM AVE.
1967 Mobile home on large lot. 2 bedrm, living rm, dining rm, utility wired, septic tank, water. Asking $15,950 terms. STAN SAGE 384-8001

O-P-E-N H-O-U-S-E 3001 ADMIRALS RD. SAT. 1:30 - 4:30
Shining and sparkling as a bright sunny day — this lovely home radiates warmth and happiness. A landscaped lot with a good variety of fruit trees in the back and ornamental shrubs in front make a delightful setting for this modern home. Well planned with a through hallway — view windows in the large living room with most attractive fireplace — a much looked for separate dining room — 2 good size bedrooms — vanity bathroom — easy to care for kitchen with breakfast area and garburator on main floor — full basement with panelled study or 3rd bedroom — loads of built-in storage plus extra room for development. The price only $22,900 — can be purchased with an exceptionally low down payment if desired. My pleasure to meet you on Saturday or call me before at 384-8001.
GLADYCE McLURE

OPEN HOUSE 219 W. BURNSIDE SAT. 1:30 - 4:30
Come and view this very attractive 2-bedroom home with a completely self-contained one bedroom suite which has its own private entrance. All this for the low price of $24,500. Call 384-8001. In attendance
BILL JENSEN

Hillside Shelbourne
Immaculate 3 or 4-bedroom home situated on almost 10,000 sq. ft. of prime holding property. Home and grounds in excellent condition. Owner offers good terms on $25,000 full price. Call 384-8001, RON BLACK.

ROCKHEIGHTS MUST BE SOLD
Full price of this THREE BEDROOM home is only $17,900. Close to all conveniences on a high, high location, there's a cosy bright LIVING AND DINING ROOM. OOM heat and fully fenced lot. Owner has been transferred. Phone 384-8001.
WALLY MILLIGAN

SPRING SPECIAL
For this immaculate 2 bedroom home first time listed. Large cabinet kitchen with dinette. 4-pce. bath. Attractive and comfortable living rm. Full high basement, new OOM heating. Can be handled with LOW DOWN PAYMENT. ASKING ONLY $21,500. To view please call 384-8001 anytime.
MR. DYER

COUNTRY LIVING
This lovely spacious home is situated on ½ acre, landscaped with seaview. Cathedral entrance, wall-to-wall carpet throughout, over hardwood—large living room with feature wall—dining room—cabinet mahogany kitchen—3 bedrooms on main with quality finished bedroom and 3-pce bath in basement, all carpeted, could be in-law suite. Large rumpus room and playroom area for new owner to finish as desired. Double driveway with room for 5 cars. Covered sundeck. Asking $32,500. Call 384-8001.
JESSIE McGRATH or PAULINE BROOKES

UNIVERSITY AREA 6 BEDROOMS
This sparkling 2 year old home is on a large landscaped lot within walking distance to the University. Large living room with fireplace, dining room, hardwood floors, eating area in kitchen, fully developed basement, plumbed for washer and dryer. Asking $32,000. To view call 384-8001.
PAULINE BROOKES or JESSIE McGRATH

TOWN AND COUNTRY $19,500
2 bedroom plus extra room in full basement, bright living room with fireplace, dining room, cab. elec. kitchen, stucco exterior. Lot 59x121. ALEX MacLEAN 384-8001.

2 NEW HOMES $24,850
2835-2842 KARR-LANGFORD
Go Jacklin to Orono to Karr to see these 3 bedroom full basement stucco homes, low down payment. Call STAN SAGE 384-4347

UNIVERSITY AREA
Unique family home with large living room and fireplace. Modern kitchen. 2 bedrooms. Finished rec room with F.P., extra plumbing and bedroom in full high basement. $27,500. PAULINE BROOKES 384-8001.

ONLY $38,900 GOLFER'S DELIGHT OPEN HOUSE SAT. 1-4 2270 ALDEANE AVE.
4-bedrm. de luxe model home on large landscaped lot with built-in sprinkler system backs onto golf course, four levels, wall-to-wall carpeting, double carport, large living room with fireplace, dining room, sundeck, prior viewing call JACK MAYBIE 384-8001

HIGH VIEW LOCATION
TODAY'S BEST BUY, ONLY 4 YEARS OLD, 3 BEDROOMS, STEP-SAVER KITCHEN, DINING ROOM, LIVING ROOM WITH FIREPLACE, FINISHED REC. ROOM, CARPORT AND EXTRA PARKING AREA. ASKING $25,900
BRUCE McILROY—384-8001

OPEN HOUSE 2908 SHAKESPEARE SAT. 1 P.M. TO 4:30 P.M.
Immediate possession of this attractive no-step bungalow, spacious living room with fireplace, 2 good size bedrms, large cab. kit. Hot water heat, sep. garage and workshop. Price $17,500.
C. H. Holland Real Estate 620 View 385-0824 or 592-0619

NEW 3-BEDROOM
All on one floor, first owner. Must sell. Quiet street, close in. Quadra area. Through hall, 12x18 living room, W-W. Bedrms 10'x13', 10'x10', 10'x10'. Separate utility. Modern kitchen and dining area. $2,000 down if you qualify for B.C. 2nd. Low monthly payments. Price $18,900. J. D. Tisdalle, 388-5176, 384-0572 Rose Hill Agencies Ltd.

JUBILEE AREA
Older completely renovated 4-bedroom, 2-bathroom home. New plumbing, heating and wiring. Drive by and phone for viewing. Full price $22,900 — 1729 Duchess. Seaboard Construction Ltd. Call 652-2578 or 478-5458

COLWOOD STARTER — RETIREMENT
Newly redecorated smaller 2-bdrm. home fully furnished with excellent furniture. Auto. oil heating, carport, lge. garage workshop. Close to everything. Call Frank Allen of Rex Hughes Agencies 478-1729 or res. 478-4807.

VLA—VLA—LA
This is a lovely spotless 2 or 3-bdrm home on a half acre in Colwood. Attractive with heavy shake roof. Lg. garage and workshop. Must be sold. Owner out of town. Asking $23,500. Rex Hughes Agencies 384-6758 or 478-1729

LANGFORD, 2 BEDROOM, PART basement. Large lot. Approximately $2,000 down. No realtors. 478-3125.

250 HOUSES FOR SALE

B Y R O N P R I C E
ASSOCIATES LTD.
1314 Quadra St. 385-2458

OPEN HOUSE
SATURDAY, 2-4:30 P.M.
4881 WESLEY RD.
CORDOVA BAY

Brand new master-built 3-bedroom home on a secluded, landscaped wooded lot. Double carport, sundeck, en suite plumbing, full basement. You are welcome to come and inspect this outstanding buy. Price reduced to $34,900. Call Glen McGregor, 385-2458, Res. 477-3675 for prior viewing.

OPEN HOUSE
2616 BLACKWOOD
SAT. 2-5:30

5 bedrooms — yes and they are all large — den or family room — 20' modern kitchen. Beamed living rm., sep. 17 dining. Full very high base. OOM heat. Sundeck. Triple plumbing. Try your own offer, no fixed price. Dar Garside, 385-2458.

OPEN HOUSE
SAT. 1-4 P.M.
1116 TEMPLE
(off Cordova Bay Rd.)

Elegance is the word for this well appointed home, sea view, wrap-around sundeck. 3 bedrooms, extensive cupboard space, full basement with rec. room and many other nice features. Come and see it, sale price $32,500. Ted Chartres in attendance. 385-2458.

LOW DOWN PAYMENT

4-room bungalow suitable for small family or retired, part basement, new oil furnace and wiring. Off Wilkinson Rd. $12,500 full price. Call Ted Chartres, 385-2458.

UP and DOWN DUPLEX

3 rooms, each spotless and self contained. Always rented, good wiring and plumbing. Fairfield area. Close to sea. Beautiful lot with fruit trees. You'll never guess full price, just $16,500. Call Doris Adams, 385-2458, Res. 598-2248.

NEAR ELK LAKE

7.88 sloping treed acres, some open areas. Modern 3-Br. full base bungalow. Two bathrooms, F.P. in rumpus. Dr-in workshop. Boat building garage. This is special. $52,900. Dar Garside, 385-2458.

SOUTH OAK BAY

The chimney leans. The stairs creak. The floors sag. But where else in South Oak Bay can you buy a home for $17,000. Call Don Bacon, 385-2458.

WOULD YOU PAY

$14,000 for a 12-year-old no-step 2-bedroom stucco and plaster home, cosy, warm, comfortable and insulated to B.C. Hydro standards? Of course you would — only you can't get that kind of a buy on today's market — or can you? Here's your answer. You simply buy TWO such homes (a side by side duplex) for $28,000, then move into your $14,000 home and let the other side pay for itself at the rate of $140 per month. Just call Don Bacon, 385-2458 you will be pleasantly surprised.

WWW WWW
WWW WWW
WWW WW WWW
WWW WW WWW
WWW WWW

WHITTOME'S

WWWWWWWWWWWWWW

"DOWNTOWN BRANCH"
706 FORT ST. 388-4271

WWWWWWWWWWWWWW

SEE "WHITTOME'S" DISPLAY OF HOMES, FRIDAY NIGHT AND SATURDAY MORNING.

OAKLANDS
HIGH LOCATION

A pleasure to show, both inside and out. Custom built, five years old. Three bedrooms, recreation room, enclosed sun porch, dining room, 1½ baths. Many extra appointments. This is a new listing and will sell quickly. Owners leaving Victoria. Asking $31,900.
TED RADWAY
388-4271 477-6176

WATERFRONT—$39,900

Nearly 1 acre of sloping grounds. Twinkling lights of the Navy ships in the evening. A cozy bungalow with 3 small bedrooms, convenient kitchen and dining room, rumpus room and bar in part basement. Also, nestled among the arbutus trees, a 2-bedroom cottage with living room with fireplace. Presently rents for $100. Swim at your own beach.
JOE MANTON
388-4271

SEA VIEW

This fine home sits on its large lot so that it takes advantage of the Views. A beautiful large living room with a brick fireplace. 3 Bedrms. large Rec. Room with Lush wall-to-wall carpet, all for $36,000.
LORRAINE ZIEGLER
388-4271 or 592-1768

RETIREMENT—BEAUTY
HIGH QUADRA

A lovely, non-basement home to be proud of. Large utility room off kitchen, with more than ample storage cupboards. Wall-to-wall in living room and dining room. Two bedrooms, detached garage. Lovely oak treed grounds. Asking $21,000.
TED RADWAY
388-4271 477-6176

J. H. Whittome & Co. Ltd.

X X X X X X X X X X
X BOULTBEE X
X SWEET X
X Realty X
X Ltd. X
X X
X

Yorkshire Trust Affiliate

NEW DUPLEX

Side-by-side, each with 1340 sq. ft. of accommodation. 3 bedrooms, double plumbing, close in and both presently occupied. $35,000.
WALLY MICHAELS or
CAM MacLEAN,
388-5561 Anytime

FAIRFIELD
BY-THE-SEA

Four large bedrooms — living room — dining room with built in china cabinet — new wiring and plumbing — modern OOM furnace. CLOSE TO THE SEA $22,900. WALLY MICHAELS OR CAM MACLEAN 388-5561 anytime.

LANGFORD—TWO HOMES
2657 MILLSTREAM RD.
$22,000
2661 MILLSTREAM RD.
$22,500

Completely rebuilt, new wall-to-wall broadloom, new kitchen cabinets, plastered throughout, full high basement, partly completed with R.I. plumbing, new OOM furnace, fenced lot, your down payment. To view call WALLY MICHAELS or CAM MacLEAN, 388-5561 Anytime.

BY OWNER. CLEAN, COMFORTABLE, 12-year-old home. Fireplace, 2 bedrooms up, 1 in full basement. Glanford area. $22,900. 479-3296.

250 HOUSES FOR SALE

DFH

D. F. Hanley Agencies Ltd.
Douglas St. Office
3293 Douglas St.
385-7761

OPEN HOUSE
OPEN HOUSE
1720 CEDAR HILL X RD.
SAT. 1-5 P.M.

$18,900, just listed. Near University! Right by busline! Three minutes to shopping centre! Attractive two or three bedroom stucco bungalow. Cosy living room with fireplace. Dining area off kitchen. Don't miss this one — see me Saturday.
TERRY MANN
Res.: 386-0477 or Off.: 385-7761

—D.F.H.—

OPEN, OPEN
OPEN, OPEN
2833 ADELAIDE
SAT. 1:00 - 4:30
$24,500

Come and see me and make me an offer — I have three bedrooms, large L.R. with fireplace, large dining room, good sized kitchen, full basement and full fenced yard. I need painting and a little elbow grease.
— Come and see me Saturday.
386-0924 DAVE DAND 385-7761

—D.F.H.—

OAKLANDS AREA
$17,900
4 BEDROOMS

Just listed! Attractive white stucco no basement bungalow. Backs on beautiful park! Close to busline, shops and schools. Living room, kitchen with eating area, utility area, two bedrooms and bath on main floor, plus two large bedrooms upstairs. Don't miss this house. Call me now for an appointment to view.
386-0477 TERRY MANN 385-7761

—D.F.H.—

NO STEPS
LONG AND LOW
$22,000

Everything on one floor including three bedrooms — laundry facilities — modern bright kitchen and bath — large living room — feature wall fireplace — carport — level easy to maintain lot.
TOMMY WILSON
BRYON JEEVES
385-7761 385-7761

—D.F.H.—

GARDNER REALTY LTD.
899 FORT STREET
385-7721

AS NEW
$26,900
3 BEDROOMS
FULL BASEMENT

All Rugs and drapes included in this spacious home with 21 ft. rec room, 22 ft. living room with fireplace and "L" shaped dining room. 1½ baths and many extra features. Good existing financing.
385-7721 CLIFF SALMOND 477-3626

NEW LISTING
JUBILEE, NO STEPS
$18,900

Beam ceilings in a 23 ft. living room, separate dining room. 2 bedrooms, bright kitchen and separate utility room in this spacious stucco, no-basement home on a fully landscaped lot. OOM heat and separate garage.
385-7721 CLIFF SALMOND 477-3626

RICHMOND-JUBILEE
STUCCO, 2 BEDROOMS
FULL BASEMENT
IMMEDIATE POSSESSION

Modern Electric Range, fridge, and automatic washer included. $5,000 down and vendor will carry balance. Extra bedroom in high basement with separate drive-in garage. Fruit trees and shrubs on extra deep lot, expertly landscaped. Full price $22,900.
MAURICE BARLTROP
385-7721 384-4554
385-7721 CLIFF SALMOND 477-3626

CUTEST HOUSE
IN TOWN
$18,900
971 WILMER ST.
WHITE SHAKES
GREEN SHUTTERS

2 bedrooms, no steps, living room with fireplace and indirect lighting. Roses and shrubs, separate garage and workshop. An excellent drive by.
385-7721 CLIFF SALMOND 477-3626

KER & STEPHENSON
LIMITED
680 Broughton Street
Across From Eaton's Carpark
385-3411, DAY or NIGHT

COLWOOD'S
LOVELIEST CUL-DE-SAC

—1½ YEAR OLD SPLIT-LEVEL
—1½ BATHROOMS (EN SUITE)
—3 BEDROOMS
—COZY BRICK FIREPLACE
—FAMILY-SIZE DINING AREA
—SPARKLING HARDWOOD FLOORS
—HANDY WASHER-DRYER AREA
—RECREATION ROOM
—LOW, LOW TAXES
—ATTRACTIVE ROCK GARDEN
—COMPLETELY LANDSCAPED
—PAVED DRIVE—CARPORT
—CONVENIENT TO SCHOOL
—WALK TO GOLF COURSE

$29,500
JOHN PINCHBACK
385-3411, 479-3039

MORE THAN
MEETS THE EYE
$14,800

You can "Drive By" this one if you wish but you can't read a book by it's cover! For example: Upon "Driving By" you wouldn't realize that there are 3 bedrooms; or that the kitchen measures 15½x11; or that the living room has been redecorated; or that clean electric baseboard heat and new 220 wiring has been installed; or that there is a utility room. Family accommodation at a low price with low taxes and convenient to city centre.
JOHN PINCHBACK
385-3411 479-3039

BBBBBBBBBBBBBBBBBBBBBBBB
B BROWN B
B BROS. ON B
B BLANSHARD at VIEW B
B 385-8771 ANYTIME B
BBBBBBBBBBBBBBBBBBBBBBBB

ROYAL OAK
BEAUTIFUL VIEWS

One owner custom designed home of superior quality. Living room 20x16 with lovely views of valley and hills. 2 bedrooms — delightful cab. elec. kitchen, full basement with 24x12 rumpus room. On ½ acre landscaped lot on a dead-end street. Firm price $31,950. Exclusive with CEC PEARCE 385-8771 (anytime).

NEARLY 5 ACRES
$47,500

A gracious home set well back on the property, has large dining room, spacious living room with fireplace, lovely den with fireplace, 2 bedrooms and a pretty kitchen and a full basement with a third bedroom. On a slight slope with fruit trees, meadows, a nice duck pond, lovely garden and some woods. This is ideal for a hobby farm or horses with excellent subdivision potential.
Gray Lorenzen — 652-1038
Malahat Realty Ltd., 746-5525
Mill Bay, P.O. B.C.

BY OWNER, V.L.A. APPROVED, 1.65 acres, contemporary 2-bedroom home, with large basement suitable for in-law suite. Carpeted throughout. $27,900. No agents. 652-2878.

250 HOUSES FOR SALE

PEMBERTON
HOLMES
1002 GOV'T
384-8126
"SINCE 1887"

OPEN HOUSE
4172 BRACKEN AVE.
(off Borden St.)
on
SAT. 1 MAY, 2-4:30 p.m.

Brand new well planned for a larger family, 3 bedrooms, 2 bathrooms, recreation room, 2 or 3 additional bedrooms and a third bathroom if required.
A BARGAIN AT
$32,900
384-8126 MR. GREENE 385-0795

OPEN FOR YOUR
VIEWING
1645 CHANDLER
SAT., MAY 1
1-4 P.M.
$26,500

3 bedrooms up — more down. 1,240 sq. ft. of living. Large lot. Good gardening soil. 1 block from Fairfield Shopping Centre.
598-2325 J. COLWELL 384-8126

2 NEW HOMES
OPEN FOR INSPECTION
1:30 - 4:30 SAT.
59 and 60 MARLER DR.

Turn right off Trans-Canada Hwy. just past Colwood cut-off. If you qualify NAME YOUR OWN DOWN PAYMENT! — on one of these fine 3-BR. homes. The many features include a 28x16 living room and a 15x10 master bedroom. Priced to sell NOW at only —
$23,900
Your host — LARRY M. BROOKS
478-2918 or 384-8126 (anytime)

OPEN HOUSE
1:30 - 4:30 SAT.
3680 ELLISTON

This fine family home must be seen. Features:
—5 Bedrooms
—Quiet area
—Large modern kitchen
—Fireplace
—Leaded windows
—Price of only $22,800
Call — JIM WEST
384-8126 or 592-3703

4 BEDROOMS
GORGE AREA
PRICE $17,900

WHY PAY RENT? With a $2,600 down payment you can move into this no-step home on the 1st of June. 1,350 sq. ft. includes the newer addition of 3 bedrooms and bathroom. Ideal property for a large family. For appointments to view please call —
TED PARTRIDGE
384-8126 592-3451

COUNTRY STYLE
HOBBY FARM
3 ACRES

Located close in Metchosin-Colwood area — 3-bedroom farm home — 7-stall barn with loft — smaller barn — fruit trees — small riding ring — and 3 acres of rolling southern slope land partly treed — priced reasonably at $34,900 and waiting your critical inspection with —
GORDON D. PAGE
384-8126 477-8058

LUXURY and LOW TAXES

A wonderful combination for those seeking lots of elbow room and a beautifully designed home in a low tax area—
638 MOUNT VIEW AVE.
Offers all these advantages. It was custom built less than 2 years ago and provides over 1,850 sq. ft. of living area plus a basement and huge carport. Attractively landscaped with emerald lawns, trees and flower beds. A convenient patio off the family room for picnic meals on warm summer days. The floor plan provides for 3 bedrooms, 1½ bathrooms, den and family room, as well as the usual living-dining areas.
For detailed information on this fine home, listed at $34,500, just call —
384-8126 MR. GREENE 385-0795

BETTER THAN NEW
$24,300
GORGE AREA

Two bedrooms, sunporch, unsurpassed kitchen, dining room, living room with fireplace — full basement with family room. To view call —
598-2325 JOHN F. COLWELL 384-8126

HALF BLOCK FROM
FAIRFIELD
SHOPPING CENTRE
$26,500

Good eighteen year-old home, large lot with excellent gardening soil. In a fine quiet area. 3 bedrooms on main floor, additional rooms in the basement.
384-8126 JOHN F. COLWELL 598-2325

SAANICH-MARIGOLD

1580 sq. ft. of really enjoyable 3-bedroom home, almost 4-10 acres of well landscaped garden with shrubs, lawns, vegetable garden, etc. on two lots ONLY $20,500. A truly lovable home. Schools, shops, playgrounds close, double driveway.
3956 INTERURBAN RD.
DESMOND HOLMES, 384-8126

COLWOOD
NEW LISTING
$24,500

A beautiful 3-bdrm full-basement home priced to sell fast. Features, good sized living room with F.P., dining room, vanity bathroom, cathedral entrance, sundeck and nice landscaping. To view call —
LARRY M. BROOKS
478-2918 or 384-8126
(anytime)

MAYFAIR
REALTY
LTD.

WOODWARD'S MAYFAIR CENTRE
3153 Douglas St. 386-2955

OPEN HOUSES
THURS. and FRI.
APRIL 29 and 30
3:00-5:00 P.M.
CHAN PLACE
(Just off Sooke Rd. Past Glen Lake Village)

The best buys on today's new home market — starting from $23,800. Call RAY FROST, 386-2955 or 592-6832 or IRA FREEDMAN, 386-2955 or 592-0511.

OPEN HOUSE
SAT. 1:30 - 4:30
4121 QUADRA

Immaculate, roomy, modern, 2-bedroom bungalow. Situated on large treed and landscaped lot. Professionally finished recreation room and utility room down the carpeted stairs. Transportation, shopping and schools close by. Secluded tree shaded patio. Perfect small family home. Drive-in garage and extra parking. Realistically priced at $24,900. Terms available if desired. To preview call WAYNE SCOTT, 386-2955 or res. 479-6087.

UPLANDS
LANSDOWNE-
BEACH DRIVE

Lovely home situated in the heart of Victoria's finest, residential area. Suitable for a growing family or a retired couple needing occasional extra accommodation for visiting family or friends. Main floor consists of L.R., D.R., 2 BRs., DEN, newly constructed kitchen and utility room, 1½ baths, 2 more large bedrooms on 2nd floor with storage rooms. Large, landscaped lot with small greenhouse that will delight the amateur gardener. Good terms too, at asking price of only $49,000. For more details please call STAN JAMES, 386-2955 or res. 592-3740.

OAK BAY SOUTH

Situated near McNeill Bay this very well kept 1½ storey character home is equally suitable for a family or retired couple. Main floor has good size living room with fireplace, separate dining room, small sunporch, electric kitchen, cosy den with fireplace, bathroom and large bedroom. Upstairs, 2 bedrooms and 3-pce. bathroom. Full basement, drive-in garage. Treed lot requires minimal upkeep. Asking only $29,500. FRANK BOUSFIELD, 386-2955 or res. 479-1000.

NEAR THE SEA — JAMES BAY — 3 bedrooms, full basement, stucco bungalow, newly decorated. Move in today. Only $18,900. Call 385-0795 MR. GREENE, 384-8126.
PEMBERTON, HOLMES LTD.

Tops in Flattery

933

by Laura Wheeler

Ideal for vacation and travel — they take little space. Make a veil cap for pennies.

You'll never have a strand of hair out of place, look feminine always in a veil cap. Trim with flowers, ribbons. Pattern 933: six veil caps.

Fifty cents in coins (no stamps, please) for each pattern — add 15 cents for each pattern for first-class mailing and special handling — to Laura Wheeler, care of The Daily Colonist, Needlecraft Dept., 60 Front St., West, Toronto, Ont.

Print plainly Pattern Number, your Name and Address.

New 1971 Needlecraft Catalogue—what's happening in knits, crochet, quilts, fashions, embroidery. Free patterns. 50c.

New Instant Crochet Book — step-by-step pictures, patterns teach today's way. $1.00.

Complete Instant Gift Book —more than 100 gifts for all occasions, ages. $1.00.

Complete Afghan Book — $1.00.

"16 Jiffy Rugs" Book. 60c. Book of 12 Prize Afghans. 60c.

Quilt Book 1 — 16 patterns. 60c.

Museum Quilt Book 2 — 60c.

Book 3. "Quilts for Today's Living". 15 patterns. 60c.

Look Leaner!

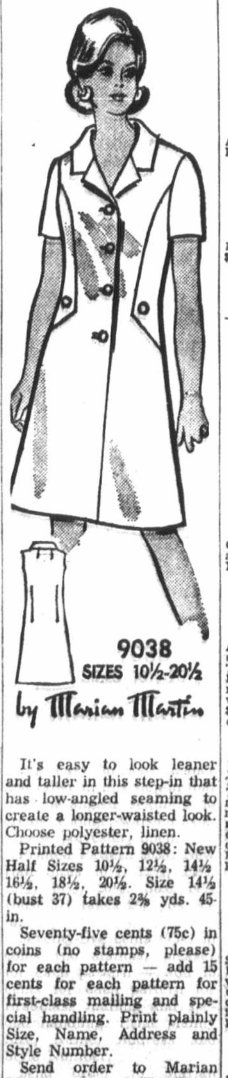

9038
SIZES 10½-20½
by Marian Martin

It's easy to look leaner and taller in this step-in that has low-angled seaming to create a longer-waisted look. Choose polyester, linen.

Printed Pattern 9038: New Half Sizes 10½, 12½, 14½, 16½, 18½, 20½. Size 14½ (bust 37) takes 2⅜ yds. 45-in.

Seventy-five cents (75c) in coins (no stamps, please) for each pattern — add 15 cents for each pattern for first-class mailing and special handling. Print plainly Size, Name, Address and Style Number.

Send order to Marian Martin, care of The Daily Colonist, Pattern Dept., 60 Front St., West, Toronto, Ont.

Swing into Spring! New, New Pattern Catalogue has separates, jumpsuits, slimming shapes, free pattern coupon. 50c.

Instant sewing book—sew today, wear tomorrow. $1.

Instant fashion book—Hundreds of fashion facts. $1.

250 HOUSES FOR SALE

TRUST CANADA PERMANENT TRUST
TRUST
CANADA PERMANENT
"WE TRADE HOMES"

OPEN HOUSE
SATURDAY, 1:30 to 4:30 P.M.
2807 IRMA
Quiet retirement home with spacious LR., Separate DR., kit. with eating area and 1 br. up and a 14x20 br. down. Beautifully landscaped lot. A great buy at $22,900. Wm. SANDERS, 386-1361 or 477-6802.

OPEN HOUSE
SAT., 1:30 to 4:00
138 SIMS AVE.
Ideal retirement or starter home. Must be seen inside to appreciate the roominess and excellent condition of this home. 2 brs. hardwood floors throughout and fireplace. Separate utility room. New wiring, plumbing, furnace and hot water tank. No mortgage to raise. Owners have bought, asking $17,900. PATRICK DOERKSEN, 386-1361 or 478-3432.

OPEN HOUSE
SAT., 1:30 to 4:30
1755 KISBER ST.
Enter via Palo Alto. Immaculate 2-br., full basement retirement home. Lovely landscaped lot. $22,500. DON ROBBINS, 386-1361 or 592-7641.

OPEN HOUSE
SATURDAY, 1:30 to 4:30
424 KIPLING STREET
FAIRFIELD
3-br. (could be 4) home, well located, over 1,700 sq. ft. of excellent accomodation for just $22,900. GRAY LAITE, 592-3524 or 386-1361.

OPEN HOUSE
SAT., May 1, 1971, 1:30 to 4:30
7487 EAST SAANICH ROAD
(Just north of the polo grounds)
AN IMMACULATE 7-YEAR-OLD HOME WITH UNOBSTRUCTED VIEWS. 1,370 SQ. FT. ON MAIN FLOOR. LARGE LR., SEPARATE DR., LARGE SUNDECK AND 2-CAR GARAGE. 2 BRS., VANITY AND BRIGHT KIT. ON MAIN FLOOR. FINISHED HIGH BASEMENT WITH EXTRA BR., REC. RM., WITH FIREPLACE AND 4-PCE. BATH. FULLY LANDSCAPED ½-ACRE LOT. $36,000. MADGE HOLE, 386-1361 or 382-5369.

COLWOOD
There are 1530 sq. ft. of spaciousness in this 3-bedroom, post and beam home with double plumbing. Large living room and separate dining room. This home has many features plus fine construction on large treed lot. A real bargain at $27,900 with easy financing. WM. SANDERS 386-1361 or 477-6802.

SEAVIEW
Exceptional view property, two lots, over 1 acre with 2-br. bungalow, LR., with fireplace, kitchen with eating area. Could qualify for VLA or good investment for future development. Close to all amenities. K. E. DICKSON, 386-1361 or 479-4991.

FANTASTIC VIEW
This exceptional home is located with fantastic view over city, Olympic Mountains. Fully developed two levels, kit. is housewife's dream. Lovely granite fireplace separates LR. and DR. 3 brs., family rm. with fireplace, custom-built home. Fully air-conditioned. KELLY DICKSON, 386-1361 or 479-4991.

TERRIFIC VALUE—FAIRFIELD
New listing, $25,500. Well located, immaculate 2-br. bungalow, with a 2-br. in-law suite, down and large LR, DR with fireplace, separate garage, patio, fenced. F. BEAVER-JONES 382-5981 or 386-1361.

BEAT INFLATION
$13,900 full price for this 1-br. basement home on a large lot with fruit trees. Good area, high exposure from rear of property. GRAY LAITE 592-3524 or 386-1361.

THE PRICE IS RIGHT
Three br. family home, basement with large rec. rm. Well located and beautifully landscaped. Post and beam style. Good financing. $26,500. GRAY LAITE 592-3524 or 386-1361.

ESQUIMALT!
Lawns, garden and mature fruit trees compliment this desirable 3-br. family home on a quiet no-through street. Moderate taxes, full basement. JOHN DUNICK, 382-1671 or 386-1361.

V.L.A.
Have absolute bargain! Approx. 1,400 sq. ft. Workmanship superb throughout. Custom built, at less than replacement cost, only 10 miles from City centre. JOHN DUNICK, 386-1361 or 382-1671.

SHELBOURNE SHOPS AREA!
This attractive well-cared-for one-owner home is only minutes away. Many features. JOHN DUNICK, 382-1671 or 386-1361.

—CORDOVA BAY
—CLOSE TO SCHOOLS
—NICE FAMILY HOME, 1 YEAR OLD
—OWNERS TRANSFERRED
—3 BEDROOMS PLUS 1 DOWN
—LARGE REC. ROOM
—DOUBLE CARPORT
—MANY EXTRAS
—FULL PRICE $37,500
—TRADES AND OFFERS CONSIDERED
VAUGHN THOMPSON, 386-1361 or 658-8541.

A REAL GEM, $13,500
ESQUIMALT
Starter or retirement, cute, cosy, 2-br. bungalow. Newly renovated, beautifully landscaped lot, close to transportation, shops. F. BEAVER-JONES at 382-5981 or KELLY DICKSON at 479-4991 or 386-1361.

DEAN HEIGHTS
$30,500
Spacious, immaculate, 3-br. family home. Entertainment sized LR., separate DR., fully developed down. F. BEAVER-JONES, 386-1361 or 382-5981.

DFH

D. F. Hanley Agencies Ltd.
Shakespeare St. Office
3021 Shakespeare St.
388-4294

OPEN HOUSE
192 HELMCKEN ROAD
FRI. APR. 30, 6:30-8:30 p.m.
Cosy bungalow with HW heat on almost ½ acre lot. Full basement. Marion Hamilton in attendance.
388-4294
382-0894

—D.F.H.—

JUST LISTED!
A lovely older home in good condition in the Athletic Park area. Three bedrooms on main floor. Large fourth bedroom upstairs and rec room in full basement. New wiring and OOM heating. Price $18,900. Call Elaine Baxter 388-4294 or 658-8324.

—D.F.H.—

IMMEDIATE POSSESSION
This is a modern home close to T&C Shopping Centre. Two bedrooms on main floor and extra room in the full basement. Substantial mortgage already on property. This home is in immaculate condition and has many extras. Price just $21,950. Call Elaine Baxter 388-4294 or 658-8324.

—D.F.H.—

$22,900
IN AN ENGLISH
COUNTRY GARDEN . . .
Sits a delightful artist retreat 3 bedroom, wall to wall living room with fireplace, opening onto a covered patio through sliding glass doors. 4 piece bath with marble incased tub. Sep. shower. English kitchen

ARTISTICALLY
PAPERED
winding staircase leads to a spacious studio. A unique home to intrigue the discerning.
CALL
PHIL WARREN
388-4294 or 658-8728

—D.F.H.—

EVERY DAY CAN BE
MOTHER'S DAY
When you are living in this excellent value, attractive home modern, six rooms, full basement, double drive-in garage, double plumbing, two fireplaces; utility off kitchen real handy. Wide lot, few native trees. Price $32,700. Clear title of $8700 will handle. A beautiful family home, reasonable taxes, choice area. Call
MARCONI REALTY 386-3941

250 HOUSES FOR SALE

"Complete Real Estate Service Across Canada"

MONTREAL
TRUST TRUST

1057 Fort Street 386-2111
Sidney — 656-3924

OPEN HOUSE
SAT. 1:30-4:30
2500 MOWATT ST.
OAK BAY—$24,950
Ideal retirement home for the garden enthusiast. Lovely lot beautifully landscaped with small room with fireplace, large cabinet electric kitchen. 2 spacious bedrooms.
Ron MacDONALD 386-2111

OPEN HOUSE
1925 FERNDALE
SAT. 1:30 to 4:30
Owner moving to another area offers this 5 year old home in better than new condition. 3 bedrooms on main. Professionally finished rec room and den at lower level. Two baths, double carport and extra wide driveway. OFFERED BELOW REPLACEMENT AT $36,400 with good 7½% MTGE. OR MAY BE REFINANCED.
Bill TYSON
386-2111 477-4437

FRESH NEW LISTING
ARBUTUS — CADBORO BAY
DISTINCTIVE AND UNIQUE
This lovely modern home set amidst green lawns and fruit trees, has 3 bedrooms plus large study plus large sewing room, which could make 2 more. The interior floor layout is on 3 levels and presents the perfect pattern for simultaneous formal and casual activities. The rear garden is fully fenced, beautifully lawned and has a comfortable secluded patio. The double garage is attached and the driveway is extra wide with parking apron to one side. Cadboro Bay and Telegraph Bay Beaches are within easy strolling distance as are schools and village. The kitchen is a pleasure to work in with far more than the usual number of cupboards plus homemaker's office, plus garburator, plus built-in dishwasher, stainless steel double sink, large breakfast nook and a complete utility room off. There are 3 bathrooms conveniently situated and room in the bright basement for rec. room. In addition — a brand new SAUNA room! This ad merely inventories the accommodation because I lack the space and the words to adequately describe the distinction, charm, warmth and value of this delightful property, well priced at only $47,900. Please call me for more details or appointment to view. George Blackburn, 386-2111 or 598-3126.

U-VIC GORDON HEAD AREA
of fine homes, quiet dead-end street for this fine three bedroom home, fireplace, rec room and utility room in basement, sundeck, drive-in garage, eight years old. 1220 sq. ft. $26,000. To view call
Cliff TOWNSEND or
Pete CHARLESWORTH
386-2111

A TINY PARADISE
for newlyweds, retired or just anyone, this two bedroom and den or third bedroom, fireplace, 1000 sq. ft. and in immaculate condition, drive-in garage separate workshop, lovely garden, fruit trees, and location is one of the finest. Good value at $19,900. To view call
CLIFF TOWNSEND 386-2111

LOTS OF ROOM
FOR A FAMILY
$20,900
A large older home in remarkably good condition. Four bedrooms plus two rooms in the good basement. Nice lot with fruit trees and peaches. Drive by 1325 Balmoral Road and phone for an appointment to view.
J. C. (CLIFF) GAY
386-2111 592-4633

BUILDER SAYS SELL!!
UPLANDS AREA — FAMILY HOME
SPARKLING BRAND NEW SPACIOUS EXECUTIVE AND FAMILY LIVING.
FOR COMPLETE UPLAND LISTINGS PLEASE CALL
THOS E. ANDERSON
592-3358 386-2111

TRADITIONAL TUDOR
STEEP GABLED ROOF
Lovely 2-storey 3-BR. home with beamed ceilings, wainscotted walls, den with fireplace, 3-bathrooms, set on about ¾ acre. South Oak Bay border. $56,000 with terms. George Blackburn 386-2111.

U-VIC AREA ONE ACRE
2 bdroom spotless home, full basement with rec. room, sep. garage, breezeway, new sewered area. $31,500 Terms. Possible V.L.A.
386-2111 A. PEAKER 477-3957

NEWSTEAD
REALTY
LTD.

JUNCTION CENTRE
1637 FORT STREET 382-8117

OPEN HOUSE
ESTATE SALE
986 TATTERSAL
SAT. 1:00 - 4:00
Two bedrooms — full basement. Oil-O-matic heat. Living room with fireplace. Electric kitchen. Low taxes. Priced to sell at $17,900. Good terms.
MRS. V. ROBERTS
382-8117 or 592-2171

NEWSTEAD REALTY LTD.

OAK BAY BORDER
QUALITY AND
CHARACTER
$23,900
I would blow a trumpet if it would make you listen! This appealing quality bungalow gleams from front-to-back and nestles in lawn that is scissors clipped. 1100 sq. ft. made up of cozy living room, expansive hall, two twin-sized bedrooms, compact kitchen with dining area and cupboards, cupboards and cupboards: Never before offered for sale. Come with me to see it now.
MRS. V. ROBERTS
382-8117 or 592-2171

NEWSTEAD REALTY LTD.

STUCCO BUNGALOW
16 YEARS OLD
FULLY FURNISHED
$21,900
Act quickly on this white stucco bungalow with living room, dining room, large bedroom, utility. Full basement with extra bedroom, space for development and secondary plumbing. Oh, yes, and a sundeck with a view. The furniture is nice. Decorating way out. $8600 down payment and the balance at 8 per cent at $130 per month.
MRS. V. ROBERTS
382-8117 or 592-2171

NEWSTEAD REALTY LTD.

IT'S A CUTIE
Well set back in lot of 60x165 with a variation of fruit trees, shrubs and plants. 980 sq. ft. of good living consisting of two bedrooms, large living room, 12x10 electric kitchen plus eating area, utility room, storage room. New 100 amp wiring, copper plumbing. It's worth all of $15,500. Get to see it with
BEN PARENT
382-8117 or 382-5219

NEWSTEAD REALTY LTD.

TEENY TINY HOME
JUST LISTED
$8700
Situated on a quiet no thru' street in Langford. PERFECT HONEYMOON COTTAGE! Living rm. and combined kitchen, 1 bedrm. Good level lot with some trees, offering a little seclusion.
Helping People Live Better
MARIE MALBON,
382-9111
Colony Realty Ltd.

250 HOUSES FOR SALE

SSSSSSSSSSSSSSSSSSSSSSSSSSSSSS
ISLAND HOMES LTD.
2504 Douglas St., 386-7545
SSSSSSSSSSSSSSSSSSSSSSSSSSSSSS

OPEN HOUSE
WATERFRONT
1:30-4:30 SATURDAY
166 ESTELLINE DR.
(off Prospect Lake Road)
Sunny side of Prospect Lake. Lovely home built 1½ years. Wall-to-wall carpet in living room, dining room and 2 bedrooms (extra bedroom in basement). Kitchen, utility room, and 4-pce. bath. Roughed-in rec. room. Nice private beach. $35,900 with terms. Owner leaving country. Must sell, all offers considered. See this first. Lloyd Ellis in attendance. 658-8222 or 386-7545.

OPEN HOUSE
SAT. MAY 1st
1:30 - 4:30 P.M.
BROADMEAD BEAUTY
4605 AMBLEWOOD DRIVE
Like new, 3-bedroom de luxe home with well over 1,700 sq. ft. of living space, charming in every way. Large master bedrm. with full bath. Lovely secluded grounds. Double carport. Good terms. Priced for quick sale at $45,900. Pat Snow in attendance, 592-3931 — 386-7545.

OPEN HOUSE
SAT. 1:30 - 4:30
2060 McNEIL
SOUTH OAK BAY
Delightful 3-bedrm. home with a rumpus rm., 2 fireplaces, double plumbing, drive-in garage. Immaculate and picturesque yard. Be sure to call in and see this well priced home at $32,500. Terms. Ron Crow in attendance, 592-4969.

DOWN PAYMENT LOW
PAYMENTS HIGH
But a real steal at the asking price — So take this opportunity to live — CENTRAL SAANICH at what could be your BEST BUY IN REAL ESTATE — Couldn't be replaced for the ASKING PRICE. A real nice 3-bedroom, full basement home with a good view. VERY LITTLE DOWN. Call Ken Jensen, 386-7545 or 592-9079.

DRASTIC REDUCTION
DEAL OF A LIFETIME
It might AMAZE YOU what this CLEAR TITLE home could be BOUGHT FOR — by making an OFFER. Main floor has 1598 sq. ft. and consists of 3 bedrms., 4-pce. bath, 3-pce. bath en suite, lge. LR with full brick to ceiling FP. Extra lge DR with sundeck off. Attractive bright kitchen, lge. dining area. Lge separate laundry room. Good view. Full basement has 2nd FP. 3-pce. bath, R.I. big room for development. Priced at only — but really OPEN TO OFFER. Call Ken Jensen, 386-7545 or 592-9079.

RICHMOND
SCHOOL DISTRICT
$17,500 can and will buy this 3-bedroom home in a very lovely district. This home has a new furnace, new oil hot water tank, copper plumbing, heavy duty wiring. It features a large (57x186) lot. Very close to Junior and Elementary Schools, close to bus service and shopping centre. For viewing and further information contact Ron Crow or Pat Snow at 386-7545.

2886 MURRAY DRIVE
WATERFRONT
Do not miss viewing this well-planned home taking full advantage of the beautiful view and seclusion. 3 bedrms., lge. living room, dining room, full family kitchen with built-in breakfast nook and adjoining utility room. 4-pce. bath and 3-pce. bath. Full cement basement with fireplace offers an exceptional view. 2 garages. Easily maintained grounds. For viewing call Grant MacFarlane, 386-7545, res. 386-8093.

STARTING?
RETIRING?
EITHER WAY THIS LOVELY FIVE-ROOM STUCCO BUNGALOW SITUATED CLOSE IN COULD BE JUST THE IDEAL HOME FOR YOU. Featuring a long, low, cosy living room with fireplace; spacious dining room, a family kitchen, four-piece tiled bathroom, twin-sized bedrooms, part basement, garage and excellent lot. Fairly priced at only $19,900 with good terms. Please call B. Cartwright at 384-8001 anytime. Broadview Properties Ltd.

1—MOUNT TOLMIE
Three bdrms. immaculate — extra lot. 3317 Kingsley. Asking $30,000.

2—GORDON HEAD
Three bdrms. full bsmt — deep lot. Only 4 years old — as new. 1791 Penshurst — $29,500.

3—GORDON HEAD
Eight possible bedrooms — large family home or board many University students. 2208 Edgelow at Gordon Head Rd. — $42,000. Drive by but do not disturb — ask for Mr. Sivertsen, City Brokerage, 386-3547.

NEW, EXCLUSIVE
TOWN HOUSES
3 bedrooms — 2 bathrooms — Crestwood kitchen — wall-to-wall carpet. Over 1,500 sq. ft. of architect designed beauty. Attractively landscaped. Luxurious living with low down payment, with balance at 8¾ per cent N.H.A. to qualified purchaser.
Phone owner anytime — 386-1449
Capital City Construction

NEW 3-BDRM HOME
IMMEDIATE POSSESSION
Lovely, brand new home in Glen Lake — large living room with fireplace—wall-to-wall throughout. Lot frontage 141 feet. $500 down. Full price only $22,900.
Howard Mitchell 479-4818
R. Douglas Agencies, 386-8401

4 BEDROOMS — $23,400
Attractively landscaped and close to school there's a warm family size kitchen, in-line living and dining rooms, an especially pretty bathroom and 4th bedroom, rec. room and bright sewing-utility room in full high basement. Natural finish siding exterior. This one owner home is only 9 years old.
Gray Lorenzen — 652-1038
Malahat Realty Ltd., 743-5525
Mill Bay, P.O. B.C.

UNIVERSITY
2037 SAN RAFAEL
New 1200 sq. ft. 3-bedroom home, carport, sundeck over. Double plumbing, 3rd roughed in full basement. Large kitchen, lots of cupboards. Clear title, $30,500. Phone Builder, 382-7958.

MODERN STUCCO BUNGALOW in the village. Attractively panelled throughout. 3 lg. Brs, lovely living room with planter and hardwood floors. The kitchen is a beauty with loads of cupboards and blt.-in table and padded seats. Separate laundry wired for washer and dryer. OOM heat. $18,500. Could be $2000 dn. 478-2312.

GORDON HEAD, BY OWNER
Split level, 2,000 sq. ft., 3 years old, 3 bedrooms, den or 4th, family room, dining room, all oak floors. Wall-to-wall in living room. Large entrance hall. 2½ baths, basement, landscaped. Stove, fridge and dishwasher included. $20,200. 7¾% mortgage. Full price $42,900. 477-2429.

10 MILE POINT
New Tudor on one-third acre, 4 bedrooms, 3 bathrooms, 2 fireplaces, panelled rec. room, panelled den. 3300 sq. ft. finished. Treed setting on no-through road. $59,500 with terms. Need we say more! Concord Realty Ltd., 388-5471, Brent Ewing.

UNIVERSITY AREA BY OWNER 4 years old 5 bedroom 3 bathroom home, on quiet cul-de-sac, 3 fireplaces, very modern kitchen, family room, den, separate dining room and large living room. Full basement, large C.M.H.C. 6⅞% mortgage, $49,000. Please call after 5:30 p.m. 477-6504.

RURAL SETTING, YET CLOSE IN town on bus. Knotty pine living room, with fireplace. Olympic view from bright kitchen. One bedroom up, two in full basement. Large lot, fruit trees, attached garage. 220 wiring, hot water heating. Asking $15,900. Phone 479-2401.

250 HOUSES FOR SALE

BE FIRST WITH
A.
B.
C.

A. BERNARD & CO. LTD.
Fort and Broad, 384-9335

TOTAL PRICE, $16,500
CEDAR HILL-HILLSIDE
SPOTLESS, RENOVATED
5-RM. BUNGALOW.
AN ATTRACTIVE RETIREMENT OR STARTER HOME
Consisting of spacious living and dining rm. 24'x13' with open fireplace and two convenient built-in china, bookcase cabinets. Immaculate electric kitchen with eating area. 2 nice Bedrms, 3-Pce. bath and a sun rm. Basement contains auto-oil furnace, storage facilities, 3rd Bedrm. El. range, fridge and all carpets incl. Very attractively landscaped fenced lot. To view contact Mr. Seeber 384-9335.

4 OR 5 BEDROOMS
LANGFORD-COLWOOD
(FOR A LARGE FAMILY)
Older style 1250 sq. ft. stucco bungalow consisting of 17x18 living room, spacious and bright kitchen with plenty of dining area, 3 bedrooms and bathroom on main floor plus 2 large bedrooms upstairs. Good size lot with plenty of garden area plus double garage and TAXES ONLY $167.29 gross. This home is situated fairly close to schools and very suitable for a large family. Priced for quick sale at
$18,500
Mr. Belcher 384-9335, 382-2848 res.

GOLFERS' SPECIAL
Two homes: One adjoining Colwood golf course and the other Uplands golf course. Priced $41,500 to $43,500. These are gracious homes and very suitable for entertainment, with large rooms, and lovely surrounding gardens. To view call Ron McConnan, 384-9335 or 383-8526 res.

OAK BAY-FAIRFIELD
2 BEDROOMS
Immaculate full-basement bungalow in very desirable area, close to Oak Bay border and close to MARGARET JENKINS SCHOOL. Large living and dining room with lovely fireplace and expensive carpeting, bright electric kitchen with attractive cupboards and good-size dining area plus 4-pce. vanity bathroom and 2 bedrooms on main floor. Full high basement has large rec. room, and extra 2-pce. bathroom. Plumbed and wired for washer and dryer, auto. oil heat and drive-in garage. Exclusively listed and should sell quickly at price of
$24,900
Mr. Belcher
384-9339, 382-2848 Res.

S S C
SWINERTON,
STEWART
CLARK
LTD.
1318 Blanshard Street
385-2481

OPEN HOUSE
1012 TOLMIE AVE.
SAT. 2-4 P.M.
Spacious family home comprises thru hall, LR with FP, combination dining-family room, 3 good bedrooms, 3-pce. bath, bright electric kitchen, separate utility room, half basement, OOM heat, good wiring, plumbing and duroid roof.
Asking Price $16,900
ED JUPP, 385-2481

SHELBOURNE-RICHMOND
STURDY STUCCO HOME
ON GARDEN LOT
Immaculate bungalow comprising thru hall, 18x14 LR with FP, 12x9 dinette, electric kitchen, 4-pce. bath, 2 large bedrooms plus 2 more rooms in full, high basement. Utility room arranged for W-D. OOM heat, good wiring and plumbing, drive-in garage. Situated on a 55x154 ft. garden lot with many fruit trees, shrubs, vegetable garden and well manicured lawns. This delightful property has been especially well-cared for but illness forces owner to sell at the low price of:
$23,900
DICK JAMES or ED JUPP
385-2481

B.C. LAND
& INSURANCE AGENCY
LTD.
"Serving B.C. Since 1863"
922 Government St. 388-5555

TO CLOSE AN ESTATE
JAMES BAY, $15,000
Older 3-bdrm., non-basement house. LR and DR, 3-year-old OOM furnace, zoned Apt. lot, 60x120. 338 St. James St.
384-4962 D. L. Macdonell 388-5555

OLDER 10-ROOM HOME PLUS completely renovated in and outside. New double plumbing and wiring. Automatic oil heat, full high basement, 2-bay garage with 220 power. This house has many revenue abilities. 5 minutes from downtown. $24,500. 385-3638, 383-5114.

BY OWNER, 3-BEDROOM STUCCO, basement, drive-in garage, rumpus room, automatic oil, hardwood and plaster, double green house, landscaped and fenced. Back alley. Walking distance to park, sea, schools and town. $24,800. 1239 Chapman St.

W. J. LINDSAY LTD.
Royal Oak Shopping Centre
479-7111 658-5040
Real Estate — Insurance

OWNER TRANSFERRED MUST sell. NHA 5 year old home. 3 bedrooms, full basement. On quiet cul de sac, one block from beach. Large lot in Maryland subdivision, Sidney. Price $27,900. Low interest rate. Owner 656-2461.

SEE THIS OLDER-TYPE HOME, 3220 Albion St. 3 bedrooms upstairs, living room, dining room, kitchen on main floor. Cement foundation. Large lot with fruit trees. Price $14,500. For appointment, phone 478-2076.

JUBILEE — 4 BEDROOMS. COMfortable family home with loads of accommodation. Bright and airy — just sparkles! Call now to view with Hazel Ravenhill 388-4401 598-1381 Shirley Philps' Homefinders Ltd.

CUSTOM BUILT
Home on your lot or ours at the most competitive and reasonable prices Financing available. Trade-ins considered. Phone KASAPI CONSTRUCTION CO LTD. 386-6191

LANGFORD
3 bedroom older home. Lge. living rm. Extra lge. kit. OOM heat. Stucco exterior. Good family accommodation for only $12,900. 478-2312.

MODERN, BRIGHT AND LIGHT 3-bedroom home. Close to shopping and bus service. Asking $19,900 with low down, and no mortgage to raise. Phone Peter ter Veer, Ettema Realty, 383-7115, 479-1568.

MARDON HOMES LTD.
New high-quality homes on your lot or one supplied by us from only $14,900. Please phone Bruce 592-0995

WEST SIDE SHAWNIGAN LAKE ½ acre waterfront property. Furnished, 2-bedroom Panabode home with heatilator fireplace. 592-6710.

MODERN 2-BEDROOM COUNTRY home. Seaview. Low tax and upkeep. Owner will take ½ cash and carry balance. 478-3049.

3 BUNGALOWS TO BE MOVED, 1014, 1016, 1018 Burdett Street. Make us an offer. 388-7531 or 598-4821.

ROSE HILL AGENCIES LTD.
Real Estate and Insurance
908 Hillside Ave. 388-6525

NEW BUNGALOW, FURNISHED; garden tools; ideal retirement; cash only. 656-2016.

4-BEDROOM HOUSE IN SIDNEY, completely remodelled, $2,000 down lets you move in. 656-2512.

SMALL 2-BEDROOM HOUSE. Large lot, handy to bus, store. Walking distance to town. 388-9400.

250 HOUSES FOR SALE

MEARS'
OAK BAY REALTY
LTD.
2194 OAK BAY AVE.
OAK BAY VILLAGE
598-3321

OPEN HOUSE
SAT. 1:30 - 4 P.M.
1030 SOUTHGATE ST.
BEACON HILL PARK
Fantastic and tastefully renovated older home done by young artistic couple now to their sorrow transferred. Beamed ceilings — wall-to-wall carpets, an ideal combination of old and new. Open stairway off hall to 3 bedrooms and bathroom. Living room, dining room, breakfast room or den and bathroom on main floor. Two excellent bedrooms in full high basement plus extra plumbing and room for further development. Back lane for easy storage of boats or trailers. All this on the doorstep of Beacon Hill Park for only $29,500. For prior appointment call JACK MEARS, 598-3321.

OAK BAY
3 BEDROOMS
$27,500
You have seen the rest! Now see one of the best. Full three bedrooms, well constructed, immaculate home in a demand area. Close to all conveniences. Boat storage at rear. Full basement with panelled room down. Viewing by apointment, but at your convenience. Please phone B. E. JEFFERY at 598-3321 anytime.

GOOD CLEAN
3 BR. ACCOMMODATION
ONLY $18,500
We know it's hard to find adequate accommodation less than $20,000. But we found it and offer it to you. Succoed; clean inside and out; views; play area or garden at rear; adequate new wiring and plumbing. This won't last too long, phone now for apointment to view. B. E. JEFFREY AT 598-3321.

EXCELLENT VALUE
SWEEPING RANCHER
$25,900 FULL PRICE
This fine ranch type bungalow displays a GRACIOUS LIVING ROOM WITH CEILING HIGH BRICK FIREPLACE. Large windows bring in the views of the BEAUTIFUL WELL KEPT GROUNDS. The dining room is also GRACIOUS FAMILY SIZE. Electric cabinet-kitchen with built-in oven and plate. Through hall PLAN OFFERS SO MUCH CONVENIENCE. THREE GOOD SIZED BEDROOMS. 4-pce. tiled bath. Full high bright cheerful basement WELL FINISHED RUMPUS ROOM WITH CEILING HIGH BRICK FIREPLACE. Utility area plumbed and wired for washer and dryer. LOTS OF EXTRA ROOM for game room. Extra bedroom or shop. BRICK WORK AT THE FRONT OF THIS HOME TOGETHER WITH THE ATTACHED CARPORT MAKE THIS A VERY ATTRACTIVE HOME.
Priced very reasonable at $25,900. See this extra special value today with Cliff Stretch 479-1667 or 592-3969. J. H. Whittome and Co. Ltd., Royal Oak.

ENGINEERED
HOMES
OFFERS
YOU

NHA 2-bedroom home, with 2 bedrooms to finish in basement, on 65 ft. lot. Only $995 down plus max. B.C. Grant. Payments only $168 per month incl. taxes. $20,495 full price, we pay legal fees and fire insurance.
See our home on display 2 to 5 p.m. daily.
Turn right 1 mi. north Sidney turn off on Pat Bay Highway, to Ardwell Ave.
PHONE 385-6211
ANYTIME
ENGINEERED HOMES

F
N
CABELDU
T
D
1212 BROAD STREET
383-7174

OPEN HOUSE
SAT. 1:30 to 4:30
GORDON HEAD—$28,000
1899 GRANDVIEW
3-BEDROOM, 4-PCE. BATH, LIVING ROOM WITH F.P., DINING ROOM, KITCHEN WITH E.A., RUMPUS ROOM, 2-PCE. BATH, FULL BASEMENT. FENCED-IN BACK LAWN. IDEAL FOR CHILDREN.
JACK HERMAN — 383-7174.

NEW BUNGALOW
WONDERFUL VIEW
OF CITY
1135 SUMMIT AVE.
(Off Quadra)
This quality constructed 2-bedroom bungalow with semi-developed basement and featuring elegant stone work, luxurious carpeting and gleaming oak floors is now offered at reduced price of $28,750. For appointment to view phone builder at 477-3494.

1. "EVERYTHING IS BEAUTIFUL" Especially this one owner family home in Blue Chip location. Open cedar beam ceiling accents the gorgeous living room with fireplace which flows gently into the dining room on w-w carpets. Abundant counter and cabinet space in electric kitchen. Fully developed high basement with rec. room, and workshop. Drive-in garage. Obey an impulse "call today," asking $28,500.
2. LOTS OF LIVING left in this solid, older 4 br. home, brick and stone exterior. Large L.R. and D.R. with fireplace, partly renovated. Close to schools and shops. High location, with nice view of city and mountains. Asking $21,900. Try your down payment. Ray Morrison, City Brokerage Ltd., 386-3547.

SIDNEY
DIRECT FROM BUILDER
3-BEDROOM SPLIT-LEVEL
HOME ON SEWER
LOCATED ON CHOICE
CUL-DE-SAC
WITH TREES — $23,200
10306 Menagh Place (off Ardwell Ave.) From Victoria turn off Pat Bay Highway at McDonald Park Road and right at Ardwell. Other 2 and 3-bedroom homes under construction for sale close by at similar attractive prices. Call me anytime, Charles Morris, 384-4224 of Reeson and Pinch Homes — Builders and Developers.

MOVE
IN
NOW
Buy direct. Phone us for your new home needs. We have homes of 3 bedrooms, full basement one to one plus one-half baths, sundecks, carports, plus and plus. Situated in Gordon Head and the City on quiet streets and beautiful views. Very reasonalby priced. Low down payments and low monthly payments, low interest. Ph. Kasapi Construction Co. Ltd., 386 6191, 592-6081.

GORDON HEAD
EXCLUSIVE
Drive by 1838 San Juan, but PLEASE DO NOT go in. Just take my word for it that it is even nicer inside, and make an appointment to view. 20' LR, DR, cab elec kitchen, 2 BR's, vanity bathroom, full basement, etc. EXCELLENT TERMS.
ONLY $25,500
R. Bayne,
Douglas Realty Ltd.
385-8784

BY BUILDER—OPEN HOUSE 3960 Oakwinds — off McKenzie near Cedar Hill. Asking $36,500. 382-5211 592-3528

4 - SUITE CONVERSION — VALUABLE holding property, principals only. $33,000. 384-9498.

2-BEDROOM HOUSE IN COLwood, exceptional park-like lot. $20,000. 478-5242.

250 HOUSES FOR SALE

TC

TOWN & COUNTRY
REALTY
LTD.

Town and Country Shopping Centre
3617 Douglas St.
382-7276 — 24 Hrs

HIGH SEAVIEW
836 BLAKENEY PLACE
CORDOVA BAY
3 Bdrm., stucco bungalow with 9x17 room down. On 142x105 lot. Dr.-In Garage plus large Sep. Dble. carport. Panoramic sea views. Listed $28,500. Drive by (only) or call Ronald Y. Cannon at Res. 658-5500.

EXECUTIVE
Brand new, immaculate, high quality home. Fully landscaped. 5 or 6 bedrooms, 3 bathrooms, sauna and many high style features including spectacular cut stone fireplace. This special home is in Gordon Head, close to shopping, UVic and direct route to city. $65,000. Call ALLAN KLENMAN to view.

DEEP COVE
9½ acres of seclusion, view, trees and trails. Almost every kind of shrub native to this area. The house is 2 bedrooms and a studio. Compact and cosy with some redecorating advisable. The land is in 5 separate parcels for easy sale in the future. Full Price: $57,000. Terms all arranged. Possession flexible. Call for details. A. KLENMAN 592-1121.

SHELTERED
WATERFRONT
with Private Beach. Almost ½ acre of land, located in better part of Gordon Head. This unique architect designed home offers over 2700 sq. ft. of modern living. The orientation and design of this architectural piece gives you the full advantage of the light element from sunrise to sunset. The house consists of 3 bedrooms, bathroom and sitting room on the upper level. Dining room, kitchen, living area, study, sitting room and guest lounge and bathroom on the lower level. Work studio and storage space in part bsmt. This fine piece of property is offered to you at the asking price of $80,000. For appts., call JOHN GIFFON, at 382-7276 or res.: 382-1553.

GLEN LAKE
NEW
3 BDRMS, 1½ BATHS
FULL BASEMENT
$24,900
Soon to be completed, this lovely home is surrounded by other similar homes. Located on a cul-de-sac and close to schools, it is an excellent investment for the young family. A very low down payment is possible on this house if you qualify for the Government 2nd mortgage. If you have been refused mortgage money before, we may be able to help you.
BILL NESBITT OR MIKE RUDDY
383-4124

2 NEW BEAUTIES
ON CHOICE LOTS
IN
CENTRAL SAANICH
$28,900
If you missed on our other homes in this area, here is your chance. This is one of the last subdivisions in Central Saanich for quite a while, so don't delay. 3 bedrooms, full basements, 1½ baths, plus sundecks and carports.
BILL NESBITT or
MIKE RUDDY
383-4124
Park Pacific
Investments Ltd.

ROYAL TRUST
REAL ESTATE SALES DEPT.

GORDON HEAD
The compact well arranged floor plan of this picturesque home is ideal for a small family requiring two bedrooms. Situated on a large lot with a glimpse of the sea and partial seclusion. Through Hall. Cosy knotty pine panelled living room with open fireplace, dining room, modern kitchen, 2 bright bedrooms, 3 pce. bathroom. Oak Floors. Electric Heating. Separate car port. Tool Shed.
Price $25,000

OAK BAY
Seven-room stucco semi-bungalow situated one short block from Willows Beach, consists of through hall, living room, guest size dining room, large kitchen, 1 bedroom and 4-pce. bathroom on the main floor. Open stairway to a small den, 2 bedrooms and 3-pce. bathroom up. Full basement. Oil hot air heating. Separate garage.
Price $37,500
A. E. COLES, 388-4311
Evenings, 592-3311

ROYAL TRUST CO.
Corner Government and View Street
Member Victoria Real Estate Board.

OAK BAY SPECIAL
OPEN HOUSE
OPEN HOUSE
2164 BARTLETT, 4 - 6 P.M.
WEDNESDAY, THURSDAY
AND FRIDAY
Lovely little retirement or starter bungalow with two good size bedrooms, bright kitchen and wall-to-wall living room with nice brick fireplace. Excellent construction — pretty garden and separate garage. Location close to Beach Drive, the water, transportation and small park. No basement, low step home priced to sell quickly at $18,900. For appointment to view this charming little low upkeep home located in a lovely quiet area of Oak Bay call:
J. B. YOUNG
383-4124 anytime or 658-8594
Park Pacific Investments

253 COUNTRY HOMES and PROPERTIES

SIDNEY PROPERTIES
$18,500 — Immaculate 2 bedroom full basement home with drive-in garage, in pleasant area, easy walk to stores. Illness only reason for this sale.
$21,000 — Seaview, 2 bedrooms, extremely well built home, full basement, lovely garden, enclosed patio, paved drive to carport, five minutes from stores. Ideal for retirement.
$22,500 — Three bedrooms, unique layout, 2 year old bungalow, extra large living room with fireplace, planned kitchen. Fenced lot, carport, near schools. Five minutes walk to the sea.
$26,800 — V.L.A. potential in Sidney with .43 acre, modern 3 bedroom bungalow with finished in-law suite on lower level. Large garage and workshop in area of new homes.
$35,500 — Two-level 3 year old residence ideally located adjacent marinas and Roberts Bay. 3 - 4 bedrooms, master en suite, double carport, separate dining and kitchen areas, also breakfast nook. Intercom system and extra large rec room at lower level. Open to offers.
GEORGE HOWARD
656-3924 656-2976
MONTREAL TRUST
SIDNEY BRANCH

BY OWNER, 5341 SOOKE ROAD. Beautiful water view, sheltered cove, 1.72 acres, approximately 900' frontage. Gracious country home, has large beamed, panelled, carpeted living-dining room. Floor-to-ceiling raised-hearth fireplace, 2 nice bedrooms, have sliding door closets. 4-piece colored vanity bathroom, 13x16 panelled den, door to 23' balcony. Electric kitchen with brick feature wall, ample eating space. Panelled open staircase to high basement. Nearly finished recreation room. Wonderful workshop, oil-o-matic heat, carport. No water bills. Taxes under $90. Bearing fruit and nut trees, berries, etc. View anytime. Open to offers. 642-3173.

CAPITAL REGION
AGENCIES LTD.
2481 Beacon Ave., 656-3951
Confidence, Reliability, Action!

PARKSVILLE, B.C.
Box 399, 248-6127
PEARSON REALTY LTD.

253 COUNTRY HO... and PROPERT...

"Split Level"
Modern, split-level h... two lots in Sidney. ... 4 bedrooms, panelle... room, partial seavie... separate garage a... port. $28,000.

"Post 'n Beam
Located in select ... Sidney, lovely 4-... home, 3 bathrooms com system thr... plus rumpus room ... and fireplace. $36,000
Mr. Elwell
477-3988
Gordon Hulme Ltd., ...

CENTRAL SAAN...
HORSE LOVE...
9 acres of first class vie... and related farm custom... business—excellent. Futur... — includes 3-year-old ... full basement home in... west view setting — ma... — full line of near new ... included — tractor — ... Gross for 1970 in excess ... for farm and business. ... $79,000. Call JIM McKE... 2078 or BRENTWOOD ... TIES LTD., 652-1141.

VIEW PROPER...
7 MILE CIRC...
15 Acres with truly ... views over city and envi... Baker and Olympics. ... high level property west ... Unique with arbutus and ... ridge that would lend ... quality subdivision. ... modern Panabode home ... Ft. with 3 B.R.'s, Rec ... water oil heat, larg... heatilator fireplace. Pr... For details phone WILF ... 4271 or 658-5276.
J. H. Whittome and C...

PRETTY HOM...
$24,300 — 2 ACR...
Within the 5-mile cir... basement, 2 bedroom, ... with fireplace on a qui... such a pretty setting. ... fruit trees and loads ... flowers. Ideal for goa... stock buildings. Excelle... paddocks and a good w... Property approx. one h... wide road frontage.
Gray Lorenzen — 6...
Malahat Realty Ltd., ...
Mill Bay P.O., B...

ELEGANT HOME
20 MIN. TO CITY
A 5 yr. old with CHA... real "one of a kind" ... attractive home; w... rooms in high baseme... for IN LAW suite; ... USUAL main bathroom ... superb landscapin... ROCK WALLS; aski... good terms.
MABEL CRACK
D. F. HANLEY AGEN...

BE A COUNTRY S...
10 ROOMS, 1.63 A...
5 bedrooms, spacious d... living room, fireplace... fireplace. Colonial kit... rec room, 2½ bathro... matic oil hot water hea... Lovely quiet treed p... miles from Woodwar... $33,000, low down pay... carry balance. ... NICOLL, 386-2955. May... Ltd.

COUNTRY PROP...
A beautifully treed parc... property of over 25 a... sloping and starting ... from the sea. Substant... on Lands End Road. F... within three quarter ... excellent holding pro... oustanding potential. As... For further particulars, ...
JOHN P. BELL 6...
PEMBERTON, HOLM...

VLA—VLA
MINI FAR...
5.73 acres with gentle ... new Vocation School. S... 2-bdrm. home, 2 separ... stall barn. Partly tree... sion. Asking $34,500 w... owner.
TED HUEBN...
385-3435 ...
P. R. Brown & S...

NANAIMO Y...
POINT
LAND — 26.65 ACRES ...
Excellent for that tra... home. So easy to divid... road. Full price $26,000 ... re information on sma... Ask for CLIFF STRET... or 592-3969. J. H. Whi... Ltd., Royal Oak Branch

COUNTRY LI...
Approx. 7½ (level) ac... luxe 3-bedrm home ... city. Paddock for h... from city centre. $69,500
VERA FRIED...
388-4401 59...
Shirley Philips' Home...

SAANICH
PENINSULA PROPE...
For all Real Estate R... Box 1235, Sidney, B.C.

SIDNEY REALT...
656-392...
Real Estate — In...
Serving the Saanich ...

256 WATERF... PROPER...

BRENTWO...
WATERFR...
BUY BEFORE THE ... DRIVE UP VA...
7020 BRENTWOO...
Charming two-bedroom ... large guest cottage, l... bank edge, splendid vie...
$42,500
SEE ALSO—
6981 ANGLERS...
At only $25,900. Some l... DESMOND HOLM... PEMBERTON, HOL...

DEEP CO...
WATERFRONT with ... EXPOSURE, ONE F... SECLUSION and C... modern 2-bedroo... rounded with NATIVE... most delightful settin... patio and cheerful ... room. Full high ... CITY WATER! A... terms. Call ALAN R ... 656-2852. Town & C... Ltd., 382-7276.

OVER 200' WAT...
ON SEWER, W...
RIFIC VIEW ...
AGE INLET.
$14,500
ERIC HUGHES
P. R. BROWN & ...

WATERFR...
270 feet of waterfront ... of cleared level pro... creek runs down the ... the beach is level an... water, power and ... available. Priced at ... For further informat... Armstrong, 754-5380 ... art. 248-6156. Dolphin ... Parksville, B.C.

SEAFRONT—$49...
10 MILE POINT
Elegant 3-bedroom ... district; vast swee... minutes to city cent...
MABEL CRACK
D. F. HANLEY AG...

WANTED TO BUY
$45,000 to $50,000 ... waterfront home wit... lent view, two bedr... livingroom, fireplace ... room and rumpus ro... to W. P. Holman, ... Edmonton, Alberta.

EAST SO...
2 acres with 309 ft. o... 500 ft. of road front... $12,000. Terms arra... Brotherston, Goldstr... Ltd., 478-6669, res. 4...

WANTE...
"All cash" buyers ... waterfront and goo... properties, 20 mile c... Dickie, 382-4312 ... Dickie Agencies Ltd.

200' WATER...
PROSPECT ...
10-ACRE ...
$31,50...
WATER RIGHTS ...

PRIVATE SALE. ... Road, Deep Cove, ... bathroom home. $35,...

PRIVATE SALE. C... 2-bedroom, stucco. ... 386-3071.

250 HOUSES FOR SALE

TC

TOWN & COUNTRY REALTY LTD.

Town and Country Shopping Centre 3617 Douglas St. 382-7276 — 24 Hrs

HIGH SEAVIEW 836 BLAKENEY PLACE CORDOVA BAY

3 Bdrm., stucco bungalow with 9x17 room down. On 142x105 lot. Dr.-In Garage plus large Sep. Dble. carport. Panoramic sea views. Listed $28,500. Drive by (only) or call Ronald Y. Cannon at Res. 658-5500.

EXECUTIVE

Brand new, immaculate, high quality home. Fully landscaped. 5 or 6 bedrooms, 3 bathrooms, sauna and many high style features including spectacular cut stone fireplace. This special home is in Gordon Head, close to shopping, UVic and direct route to city. $65,000. Call ALLAN KLENMAN to view.

DEEP COVE

9½ acres of seclusion, view, trees and trails. Almost every kind of shrub native to this area. The house is 2 bedrooms and a studio. Compact and cosy with some redecorating advisable. The land is in 5 separate parcels for easy sale in the future. Full Price: $57,000. Terms all arranged. Possession flexible. Call for details. A. KLENMAN 592-1121.

SHELTERED WATERFRONT

with Private Beach. Almost ½ acre of land, located in better part of Gordon Head. This unique architect designed home offers over 2700 sq. ft. of modern living. The orientation and design of this architectural piece gives you the full advantage of the light element from sunrise to sunset. The house consists of 3 bedrooms, bathroom and sitting room on the upper level. Dining room, kitchen, living area, study, sitting room and guest lounge and bathroom on the lower level. Work studio and storage space in part bsmt. This fine piece of property is offered to you at the asking price of $80,000. For appts., call JOHN GIFFON, at 382-7276 or res.: 382-1553.

GLEN LAKE NEW 3 BDRMS, 1½ BATHS FULL BASEMENT $24,900

Soon to be completed, this lovely home is surrounded by other similar homes. Located on a cul-de-sac and close to schools, it is an excellent investment for the young family. A very low down payment is possible on this house if you qualify for the Government 2nd mortgage. If you have been refused mortgage money before, we may be able to help you.
BILL NESBITT OR MIKE RUDDY 383-4124

2 NEW BEAUTIES ON CHOICE LOTS IN CENTRAL SAANICH $28,900

If you missed on our other homes in this area, here is your chance. This is one of the last subdivisions in Central Saanich for quite a while, so don't delay. 3 bedrooms, full basements, 1½ baths, plus sundecks and carports.
BILL NESBITT or MIKE RUDDY 383-4124 Park Pacific Investments Ltd.

ROYAL TRUST REAL ESTATE SALES DEPT.

GORDON HEAD

The compact well arranged floor plan of this picturesque home is ideal for a small family requiring two bedrooms. Situated on a large lot with a glimpse of the sea and partial seclusion. Through Hall, Cosy knotty pine panelled living room with open fireplace, dining room, modern kitchen, 2 bright bedrooms, 3 pce. bathroom. Oak Floors. Electric Heating. Separate car port. Tool Shed. Price $25,000

OAK BAY

Seven-room stucco semi-bungalow situated one short block from Willows Beach, consists of through hall, living room, guest size dining room, large kitchen, 1 bedroom and 4-pce. bathroom on the main floor. Open stairway to a small den, 2 bedrooms and 3-pce. bathroom up. Full basement. Oil hot air heating. Separate garage. Price $37,500
A. E. COLES 388-4311 Evenings, 592-3311

ROYAL TRUST CO. Corner Government and View Street Member Victoria Real Estate Board.

OAK BAY SPECIAL OPEN HOUSE OPEN HOUSE 2164 BARTLETT, 4-6 P.M. WEDNESDAY, THURSDAY AND FRIDAY

Lovely little retirement or starter bungalow with two good size bedrooms, bright kitchen and wall-to-wall living room with nice brick fireplace. Excellent construction — pretty garden and separate garage. Location close to Beach Drive, the water, transportation and small park. No basement, low step home priced to sell quickly at $18,900. For appointment to view this charming little low upkeep home located in a lovely quiet area of Oak Bay call: J. B. YOUNG 383-4124 anytime or 658-8594 Park Pacific Investments.

253 COUNTRY HOMES and PROPERTIES

SIDNEY PROPERTIES

$18,500 — Immaculate 2 bedroom full basement home with drive-in garage, in pleasant area, easy walk to stores. Illness only reason for this sale.
$21,000 — Seaview, 2 bedrooms, extremely well built home, full basement, lovely garden, enclosed patio, paved drive to carport, five minutes from stores. Ideal for retirement.
$22,500 — Three bedrooms, unique layout, 2 year old bungalow, extra large living room with fireplace, planned kitchen. Fenced lot, carport, near schools. Five minutes walk to the sea.
$28,800 — V.L.A. potential in Sidney with .43 acre, modern 3 bedroom bungalow with finished in-law suite on lower level. Large garage and workshop in area of new homes.
$35,500 — Two-level 3 year old residence ideally located adjacent marinas and Roberts Bay. 3 - 4 bedrooms, master en suite, double carport, separate dining and kitchen areas, also breakfast nook. Intercom system and extra large rec room at lower level. Open to offers.
GEORGE HOWARD 656-3924 656-2976
MONTREAL TRUST SIDNEY BRANCH

BY OWNER, 5341 SOOKE ROAD. Beautiful water view, sheltered cove, 1.72 acres, approximately 900' frontage. Gracious country home, has large beamed, panelled, carpeted living-dining room. Floor-to-ceiling raised-hearth fireplace, 2 nice bedrooms, have sliding door closets, 4-piece colored vanity bathroom, 15x18 panelled den, door to 23' balcony. Electric kitchen with brick feature wall, ample eating space. Panelled open staircase to high basement. Nearly finished recreation room. Wonderful workshop, oil-o-matic heat, carport. No water bills. Taxes under $90. Bearing fruit and nut trees, berries, etc. View anytime. Open to offers. 642-3173.

CAPITAL REGION AGENCIES LTD. 2481 Beacon Ave., 656-3951 Confidence, Reliability, Action!

PARKSVILLE, B.C. Box 389, 248-6127 PEARSON REALTY LTD.

"Split Level"
Modern, split-level home on two lots in Sidney. Includes 4 bedrooms, panelled living room, partial seaview. Has separate garage and carport. $28,000.

"Post 'n Beam"
Located in select area of Sidney, lovely 4-bedroom home, 3 bathrooms, intercom system throughout, plus rumpus room with bar and fireplace. $36,000. Mr. Elwell 477-3988
Gordon Hulme Ltd., 656-1154

CENTRAL SAANICH HORSE LOVERS

9 acres of first class view property and related farm custom — work business—excellent. Future potential — includes 3-year-old 3-bedroom, full basement home in beautiful west view setting — machine shed — full line of near new equipment included — tractor — loader, etc. Gross for 1970 in excess of $15,000 for farm and business. Full price $79,000. Call JIM McKEVITT, 652-2078 or BRENTWOOD PROPERTIES LTD., 652-1141.

VIEW PROPERTY 7 MILE CIRCLE

15 Acres with truly panoramic views over city and environs to Mt. Baker and Olympics. The closest high level property west of the City. Unique with arbutus and firs on a ridge that would lend itself to quality subdivision. BESIDES, a modern Panabode home of 1300 Sq. Ft. with 3 B.R.'s, Rec Room, hot water oil heat, large granite heatilator fireplace. Price $89,000. For details phone WILF DAVIS, 388-4271 or 658-5276. J. H. Whittome and Co. Ltd.

PRETTY HOME $24,300 — 2 ACRES

Within the 5-mile circle, a full basement, 2 bedroom, stucco home with fireplace on a quiet road in such a pretty setting. There are 20 fruit trees and loads of spring flowers. Ideal for goats, with 4 stock buildings. Excellent separate paddocks and a good water supply. Property approx. one half wooded, wide road frontage. Gray Lorenzen — 652-1038 Malahat Realty Ltd., 743-5525 Mill Bay P.O., B.C.

ELEGANT HOME 20 MIN. TO CITY

A 5 yr. old with CHARACTER; a real "one of a kind"; extremely attractive home; well finished rooms in high basement; suitable for IN LAW suite; MOST UNUSUAL main bathroom; ½ acre of superb landscaping including ROCK WALLS; asking $39,900; good terms.
MABEL CRACK 652-1412 D. F. HANLEY AGENCIES LTD.

BE A COUNTRY SQUIRE! 10 ROOMS, 1.63 ACRES

5 bedrooms, spacious dining room, living room, fireplace, den, fireplace. Colonial kitchen, large rec room, 2½ bathrooms. Automatic oil hot water heat, basement. Lovely quiet treed property 1½ miles from Woodwards. Asking $53,000, low down payment, owner carry balance. Call ROMA NICOLL, 386-2955. Mayfair Realty Ltd.

COUNTRY PROPERTY

A beautifully treed parcel of VIEW property of over 25 acres. Gently sloping and starting quarter mile from the sea. Substantial frontage on Lands End Road. Four marinas within three quarter mile. An excellent holding property with oustanding potential. Asking $69,000. For further particulars, call JOHN P. BELL 656-4293 PEMBERTON, HOLMES LTD.

VLA—VLA? MINI FARM

5.73 acres with gentle slope. Near new Vocation School. Solid spacious 2-bdrm. home. 2 separate cabins. 2-stall barn. Partly treed for seclusion. Asking $34,500 with terms to owner.
TED HUEBNER 385-3435 or 477-5164 P. R. Brown & Sons Ltd.

NANAIMO YELLOW POINT

LAND — 26.65 ACRES OR LESS Excellent for that trailer or new home. So easy to divide. On paved road. Full price $26,000. Please call re information on smaller portion. Ask for CLIFF STRETCH, 479-1667 or 592-3369. J. H. Whittome & Co. Ltd., Royal Oak Branch.

COUNTRY LIVING

Approx. 7½ (level) acres. New deluxe 3-bedrm home overlooking city. Paddock for horses. 4 mi. from city centre. $69,500.
VERA FRIEDRICH 388-4401 598-2610 Shirley Philps' Homefinders Ltd.

SAANICH PENINSULA PROPERTIES LTD. For all Real Estate Requirements Box 1235, Sidney, B.C. 656-4000

SIDNEY REALTY LTD. 656-3928 Real Estate — Insurance Serving the Saanich Peninsula

256 WATERFRONT PROPERTIES

BRENTWOOD WATERFRONT BUY BEFORE THE SEWERS DRIVE UP VALUES 7020 BRENTWOOD DRIVE

Charming two-bedroom home, with large guest cottage, lawns right to bank edge, splendid views— $42,500
SEE ALSO— 6981 ANGLERS LANE At only $25,900. Some lovely views. [illegible]MOND HOLMES, 384-8126 PEMBERTON, HOLMES LTD.

DEEP COVE

WATERFRONT with SOUTHERN EXPOSURE. ONE FULL ACRE of SECLUSION and CHARM. Fully modern 2-bedroom home surrounded with NATIVE TREES in a most delightful setting. Sun room, patio and cheerful bright dining room. Full high basement and CITY WATER! Asking $42,000, terms. Call ALAN R. FOSTER, res. 656-2852. Town & Country Realty Ltd., 382-7276.

OVER 200' WATERFRONT, ON SEWER, WITH TERRIFIC VIEW OF PORTAGE INLET. $14,500 ERIC HUGHES 385-3435 P. R. BROWN & SONS LTD.

WATERFRONT

270 feet of waterfront with 1.6 acres of cleared level property. A small creek runs down the east side and the beach is level and sandy. Piped water, power and telephone are available. Priced at only $39,500. For further information call Allan Armstrong, 754-5380 or Tony Stewart, 248-6156. Dolphin Agencies Ltd., Parksville, B.C.

SEAFRONT—$49,900 10 MILE POINT

Elegant 3-bedroom home in elite district; vast sweeping view; 10 minutes to city centre.
MABEL CRACK 652-1412 D. F. HANLEY AGENCIES LTD.

WANTED TO BUY PRIVATELY, $45,000 to $50,000 cash, modern waterfront home with trees, excellent view, two bedrooms, spacious livingroom, fireplace in both livingroom and rumpus room. Mail reply to W. P. Holman, 11560-142 Street, Edmonton, Alberta.

EAST SOOKE

2 acres with 309 ft. of seafront, over 500 ft. of road frontage. Full price $12,000. Terms arranged. Call Mr. Brotherston, Goldstream Properties Ltd., 478-6669, res. 478-6750.

WANTED

"All cash" buyers waiting for waterfront and good water view properties. 20 mile circle. Call Wess Dickie, 382-4312 eves. 477-4862. Dickie Agencies Ltd., 919 Fort.

200' WATERFRONT PROSPECT LAKE 10-ACRE ESTATE $31,500 WATER RIGHTS ON LAKE 477-3111

PRIVATE SALE. 10992 KALITAN Road, Deep Cove, 4 bedrooms, 2 bathroom home. $35,000. 656-2462.

PRIVATE SALE. CORDOVA BAY. 2-bedroom, stucco. Open to offers. 386-3071.

M. P. TELLIER SECURITIES LTD.

!! FABULOUS !!

4-YEAR-OLD LUXURY HOME IN SIDNEY, B.C.

THIS EXQUISITE PROPERTY WITH ITS BREATHTAKING VIEWS OF THE GULF ISLANDS AND SNOW CAPPED MT. BAKER AND THE OCEAN AT ITS DOOR STEP is undoubtedly the most magnificent home on today's market.
LOCATION: 5 blocks from the centre of the town of Sidney, B.C., about 16 miles from Victoria.
IMPROVEMENTS: Lot is on a dead-end street with a water frontage of close to 100 feet with a 10-ft. high concrete retaining wall and steps to ocean. The dwelling is a 3½ split level of frame construction on concrete foundation. Exterior walls are cedar siding with marine exterior paint and cedar shake roof.
MAIN LEVEL: Entrance vestibule. — Living room 18x22 with floor-to-ceiling stone fireplace. — Dining Room, 12x12 with glass exit to raised patio. — Kitchen is completely equipped electrically, has dining area, double s-s sink and beautiful hand finished cupboards. — Separate laundry room with 2-piece washroom, work counter and sink.
UPPER LEVEL: Large master bedroom with full bathroom en suite, glass exit to balcony and 2 walk-in closets. — Second bedroom also has glass exit to sundeck over double carport. — Third bedroom. — Four-piece bathroom. — Linen and storage closets.
LOWER LEVEL: Family room with panelled walls, parquet floor, built-in bookcase, bar and sink, stone fireplace, glass exit to patio and Bar-B-Cue. — Three-piece washroom. — Fourth bedroom with built-in desk. — Carport access and work area. — Access to crawl space and Oil Hot Water heating unit.
FURNISHING INCLUDES: Range, Refrigerator, Garburator, Dishwasher, Washer and Dryer, Chesterfields, Tables, Chairs, Carpets, Rugs, Drapes, Lamps and MANY EXTRAS.
ASKING $62,000
For appointment to view call B. J. LeDuc at 386-1214 or 386-3975 evenings.
M. P. Tellier Securities Ltd., 912 Douglas St., Victoria, B.C.

PEMBERTON, HOLMES LTD., 384-8126

1—Beautifully treed, level seafront lots on Tribune Bay, Hornby Island. From $5850.
2—Deep Cove facing West. Three bedrooms — magnificent views from ample living room and sundeck. $34,500.
3—Cowichan Bay. This beautiful 21-acre property has first growth timber throughout. 765 feet of waterfront with boathouse and sandy beach. Three-bedroom house surrounded by fruit trees and flowers. $69,000.
4—Towner Park Road. A charming cottage on a beautifully treed and groomed 1.75 acre plot. $36,500.
652-2324—J. H. G. BOVEY 656-4293—J. P. BELL

RIVER FRONT

5.85 acres on Englishman River with 660 feet of river frontage. The property is completely secluded and has about 2½ acres cleared, the remainder is covered with mature cedar, fir and many other types of flora. Steelhead fishing is excellent, a safe swimming hole has been constructed at the water edge with clean fresh water flowing through. A small summer home makes the property immediately useful. Competitively priced at $33,000. Terms can be arranged. For full information call Don Fraser at 758-9975 or Dolphin Agencies 248-6156. Dolphin Agencies Ltd., Parksville, B.C.

3 LAKEFRONT LOTS 311 FOOT BEACH

Shawnigan Lake, nice, 2-bedroom home — 2 wharves — good swimming — excellent opportunity for 2 or 3 families to buy now and develop later to suit. Terms on $35,000. Call now 384-8001, RON BLACK, Broadview Properties Ltd.

DOLPHIN BEACH ESTATES MAGNIFICENT WATERFRONT AND VIEW LOTS DOLPHIN AGENCIES LTD. P.O. BOX 398, PARKSVILLE PHONE 248-6156

Waterfront lots, Pender Island. 1 with cabin and power $9,900. 2 undeveloped. $8,000 each. Call John D. Tisdalle, 388-5178 Rose Hill Agencies.

DENMAN HORNBY WATERFRONT

Sea-view lots and acreage from $3,000. Modern Property Developments, 813 Fort. 382-7522.

WATERFRONT — GORDON HEAD, ½ acre, wooded. Spacious, modern family home. $65,000. 477-4443.

10 ACRES, TIMBER, IN SECLUDED valley. Creek frontage, both sides. Sooke area. Low down, we finance balance of full price. $29,995 or offers. 386-3727, 479-7749.

DEEP COVE WATERFRONT, three-room cottage, 10918 Madrona Drive. $24,000. Private sale. Victoria Press. Box 307.

IF YOU ARE INTERESTED IN A very desirable waterfront homesite read our ad under No. 271 and call The Subdivider: Salem Sea Sites Ltd.

BEACH COTTAGE OR CABIN, west Sooke. $3500. Owner 383-5972.

260 CONDOMINIUMS FOR SALE

ANNOUNCING
FIRST SHOWING OF
BAYSHORE VILLA
"YOUR NEW SEAFRONT HOME"
AT
1488 DALLAS ROAD
OPEN EVERY DAY
2:00 TO 4:00 P.M.

YOU ARE INVITED TO INSPECT YOUR NEW SEAFRONT HOME FEATURING THE VERY ULTIMATE IN PRIVACY AND LUXURY. 2 BEDROOMS PLUS DEN — 1 BEDROOM PLUS DEN. ALL WITH WOODBURNING FIREPLACE. OPEN 7 DAYS A WEEK. ONLY 8 SUITES SO MAKE YOUR INSPECTION TODAY.

LAMPSON COURT $500 DOWN

3-bedroom Townhouses. Monthly payments to qualified applicants lower than rent. Phone: Mr. Waring 382-2159

FAIR IS FAIR

But why settle for less than the best? Only a limited number of our de luxe suites are available. Drop in and have a look. The Glen Alden, 1146 View St., open Mon.-Sat. 1-5 p.m. Block Bros. Realty, 477-1841 "Condominium Sales".

265 HOUSES WANTED TO BUY

CASH CLIENTS

Widow and basset hound need 2-bedroom home. Large rooms a must. Basement not necessary. Close to park and beach. Fenced garden. $20,000.

Toronto couple need 2-bedroom, basement home. Large rooms and large lot. Prefer Oak Bay. $25,000.

Older couple require 2-bedroom, basement home. Close to Oak Bay Village, beach and park. Small garden OK. $20,000 to $25,000.

Call Phyllis Wheldon, 386-2308 — Home, 385-9765 — Office. Charman Pacific Realty Ltd.

RUN DOWN HOUSES WANTED

Cash for your problems if fixable. Client requires three in a hurry. Low price range. Urgent!!!
BEN GRIEG 388-6231 or 477-8241 ISLAND PACIFIC REALTY

CASH IMMEDIATELY FOR YOUR HOME WITH POSSESSION NOW OR AT A LATER DATE TO SUIT YOU. WILLIAM ROGERS 385-9741 OR 652-1891. J. A. HENDERSON REALTY LTD.

POSSESSION SEPTEMBER 1 PRICE BRACKET $60 - $75,000 LOCATION: OAK BAY
A high degree of seclusion, a partial sea view if possible, but not on Cadboro Bay Rd. A mature home with character, 3 or 4 bedrooms and den. Replies treated in absolute confidence, request through Stuart Simpson, Res. 598-4056. Pemberton, Holmes Ltd., 384-8126.

WANTED

2-bedroom stucco home. Age, no older than 15 yrs. Must have basement and garage. Preferably in the city border area.
Call BOB HAHN Block Bros. Realty 477-1841 or 592-1924

CADBORO BAY WANTED

Purchaser with large down payment requires 2 or 3-bedroom modern home with full basement. Delayed possession possible. For prompt service call DON MESSAGE, 385-7761. D. F. HANLEY AGENCIES LTD.

GUARANTEED!

If your home is $15,000 or less and is suitable for rental or renovation my client will buy it for cash to you. Now.
IRENE DALZIEL—388-6231 or 384-8692 AFTER 5 P.M. ISLAND PACIFIC REALTY

WANTED TO BUY PRIVATELY, $45,000 to $50,000 cash, modern waterfront home with trees, excellent view, two bedrooms, spacious living room, fireplace in both living room and rumpus room. Mail reply to W. P. Holman, 11560-142 Street, Edmonton, Alberta.

CASH CLIENTS will pay all cash or cash to mortgage for your 2 or 3 bedroom home with basement if possible. Call Victor Wong 385-2458 or 479-6569, Byron Price and Associates Ltd.

WANTED: FURNISHED OR UNFURNISHED HOUSES for investor client, preferably under $30,000. Quick service, no obligation. F. SHERWOOD or DON LAYMAN, 386-3231 anytime. Block Bros. Realty Ltd.

I WILL BUY YOUR 2 OR 3-bedroom home immediately for cash if it's suitable for rental purposes. For fast action call my agent J. ROGERS at BLOCK BROS. REALTY anytime. 386-3231.

HAVE $12,000 CASH DOWN PAYment and want good family home anywhere between Royal Oak and Sidney. What have you? Private. Principals only. Victoria Press. Box 374.

CASH FOR YOUR 2 OR 3-bedroom home, with or without basement in any good district. Fast accurate appraisal. Call Jim Ronson, 479-5910, Metropolitan Realty Ltd.

WANTED: OLDER HOUSES FOR cash or on terms, any area, any condition, up to $18,000. FREDDY STARKE, 388-6231 or 384-9633, Island Pacific Realty.

OLDER LIVABLE HOUSE ON LOT or acreage. Wanted before July. Victoria vicinity. Write Klootwyk, 5341-42A Avenue, Red Deer, Alberta.

YOUNG COUPLE WILL BUY your 2 bedroom home for cash up to $20,000 must have basement. Call Ted Chartres 385-2458. Byron Price and Associates Ltd.

LISTINGS WANTED IN Langford, Colwood, Metchosin Area REX HUGHES AGENCIES LTD. 478-1729

YOUNG SINCERE COUPLE would like 3-bedroom home and basement with little or no down-payment and reasonable monthly payments. Phone 598-5569.

WANTED PRIVATELY, 3-4 BEDroom home. Victoria vicinity. Up to $45,000. 477-4238.

268 LISTINGS WANTED

GOING TO SELL YOUR HOME??

If you want top market value for your home plus fast personalized service, contact me for a no obligation market value estimate. JOHN BARTON, 385-7761 (24 HRS.) —D.F.H.—

LIST YOUR SHAWNIGAN LAKE property with the girl who knows property value, where to go, and can show by land or waterways. Edith Gutemar, 479-1667 or Res. 479-5627. By the Lake, 743-2646. J. H. Whittome & Co., Royal Oak Branch.

ALL SOLD OUT OF HOMES. QUICK ACTION PROMISED ON ANY PROPERTY. ALLAN KLENMAN — EXPERIENCE COUNTS. TOWN & COUNTRY REALTY LTD. 382-7276.

THINKING OF SELLING? Call me for an evaluation. No obligation. Proven record of sales over several years. MR. BAXTER 385-2471 Johnston and Co. Ltd.

BAYSHORE REALTY LTD. Ted Graves, 382-1911 anytime

270 EXCHANGE REAL ESTATE

VANCOUVER HOME

Will exchange my large 4-bedroom, separate dining room, view, completely renovated family home, located in Port Grey (near U.B.C.) for revenue or residential, Victoria property. Value $46,000. Reply to Victoria Press Box 347.

URGENT TRADE WANTED

Client must trade his home on acres for modern 3-Br. home near city centre. Has sufficient equity to pay up to $35,000. George Argyle, 477-1841 or 385-4769. Block Bros. Rlty. Ltd.

APARTMENT TRADE

Nine-suite apartment centrally located in Calgary, recent evaluation $100,000. Will consider as down payment on Victoria apartment. Victoria Press, Box 378.

27 ACRES CLOSE IN FOR 4 OR 6-plex. Equity $28,000. Particulars. 479-1913.

271 LOTS FOR SALE

METCHOSIN

Choice 2 acre treed lots at single lot prices from $5,900 to $8,100.
Take Metchosin Road to Happy Valley Road, turn right at Rocky Point Road. Turn left on Rocky Point and watch for sign at Matthew Road. Further information on financing etc. available on site 1:00 p.m. to 5:00 p.m. Saturday and Sunday.
K. C. ROBINSON 478-4214 BOULTBEE, SWEET REALTY LIMITED 737 Fort Street Victoria, B.C. 388-5561

SHAWNIGAN LAKE

A near ½ acre lot with spring and so nicely treed — lake access nearby — ideal summer retreat. $4,950 with terms. LILLIAN HENDY, 479-1667 J. H. Whittome & Co. Ltd. Royal Oak Branch

LEVEL — CLEARED

Approx. 2 acres. Proposed subdivision plan shows 8 lots. Surround lots have perced.
MONA FLEMING 388-4401 386-1201 Shirley Philps' Homefinders Ltd.

THETIS PARK

Good level building lot among nice homes, only $8,000. Terms. PHIL SIMPSON, 386-7521. Boorman Investment Co. Ltd. 1111 Government St.

½ ACRE LOTS OVERLOOKING Elk Lake. With fruit trees and Dogwood in bloom. On Santa Clara Avenue. 658-5376.

MUST SELL LARGE TREED LOT. Prime location on Arbutus Drive. Close to University. Serviced. 384-4960.

Nifty, Thrifty
Only $4950
Secluded Lot
with some trees and rock
Close to town
For $500 down
a perfect half acre
for a horse or cow
for more information
CALL TERRY DOW.
382-9111
COLONY REALTY

BE FIRST WITH A. B. C.
A. BERNARD & CO. LTD. Fort and Broad 384-9335

IN THE UPLANDS (PLANS AVAILABLE) MUST BE SOLD
Nicely treed 115x202 lot with partial seaview. Plans available for very attractive 3,300 sq. ft. 4-bedroom home and REDUCED FOR QUICK SALE to $24,900
Mr. Belcher, 384-9335, 382-2848 res.

James Bay — In area ripe for early development. Cleared lot 165' x 85.5' already zoned light industrial. Only $19,750 or owner will build for prospective tenant. Call F. C. POLLARD, BOULTBEE, SWEET REALTY LIMITED. Yorkshire Trust Affiliate, 388-5561.

OVER 200' WATERFRONT, ON SEWER, WITH TERRIFIC VIEW OF PORTAGE INLET. $14,500 ERIC HUGHES 385-3435 P. R. BROWN & SONS LTD.

SEWERED LOTS ON HILLCREST Ave., off San Juan. High area of Gordon Head-University area. Developed and paid in full for local improvements such as paving, curb, underground drainage system and water main sewer connections, storm drains, and in part paid for underground wiring and underground street lighting. $10,500-$11,900. For information, 382-2012 or 477-6673.

SALEM PARK DIVISION

At Swartz Bay, off Landsend Road. Half-Acre Waterfront and View Lots. Water and Power Inst. completed. 13 densely treed building sites ranging from $5,000. Order your PLAN AT 598-5782 The Subdivider: Salem Sea Sites Ltd. Daily before 8 a.m. and after 6 p.m.

2.23 ACRE WOODED LOT

Beautiful setting for rustic type house. Not a subdivision area but within the 6 mile circle. Perc tested and ready for building. No city water but excellent well area. Views at rear of property. Must be seen. A good buy at only $8,200. Cy Morehen, Block Bros. Realty Ltd., 477-1841, 477-3383.

FOUR 1-ACRE LOTS IN NORTH Saanich. Ideal building sites for country homes. Located on sunny south slope with view of Haro Strait and Peninsula. Attractive Parklike stand of fir, cedar and arbutus with private road connecting 3 lots. Municipal water close by. Lots priced from $3000-$5000. After 6 and weekends, 384-3959.

OAK BAY Panoramic views of water and mountains at very end of Denison Road.

ROCKLAND AVE. New listing, treed, rocky and on a delightful section of Rockland.

Explorer Developments, 382-4218 or 386-0471

.74-ACRE BUILDING LOT

Near the Ardmore golf course. Extra features include a lovely view clear across to Mt. Baker, a nearly complete 2-car garage, a valuable load of granite. Has perc. tested satisfactorily. Low down payment. $10,500. Call LIZA CHESSHIRE 388-6231 Island Pacific Realty

TWO GREAT LOTS

Salt Spring Island near "Windsor Castle." Almost one acre. Treed, views. $5,900. Sooke River near park almost one acre, easy terms, good bldg. site, $8,850. McCandless Realty 383-6111, eves. 592-1981 or 384-5855

TWO LOTS IN GORDON HEAD. All improvements are in — sewer, storm drains, etc. Approx. size 95'x100'. These may be able to be zoned for duplexes. Good holding property or build now. Full price each $11,000. Call Harold Ware at Gardner Realty Ltd., 385-7721 or Residence, 598-4358.

METCHOSIN 2-3 ACRE LOTS

Some with sea view and mountain view, some with stream frontage. City water available. Suitable for V.L.A. Seabrook Estates, phone 384-2069.

TWO LOTS (EA.) 66X132, AV. Selling for $12,000. Vendor will consider trades. Call: National Trust Company SYL SHUMKA, 386-2961 anytime

SHAWNIGAN LAKE. GET LOST on one of these lovely lots. Room for children, garden, just about everything. By owner, Phone 743-2471 or inquire at Mason's Store, Renfrew Road.

2 CHOICE LOTS, LAKEFRONT Pender Island, close to sea, sewered, water available. .47 acres each. Low down payment. Easy terms. Call Mitchell, Mayne Island, 539-2422.

QUEENSWOOD 2 lovely ½ acre treed lots on sewer, $13,500-$14,500. Call 385-0795 MR. GREENE 384-8126 PEMBERTON HOLMES LTD.

LOTS FOR SALE AT DEEP BAY. ½ acre $3,300. Lot with cabin near wharf $8,300. Beach lot next to wharf $10,500. R. Parry, Deep Bay Road, Phone 757-8447.

OUTSTANDING VIEWS FROM THIS CORDOVA BAY LOT. APPROX. 1-3 ACRE. ONLY $11,500. MARLIN AGENCIES LTD., 598-4564.

BUILDING LOT

68x139 — sewered. To view call: Kay Gooder Block Bros. Rlty. Ltd., 477-1841

BROADMEAD Private. Excellent lot for sale. Secluded, has view, .9 acre. Asking $11,500. 386-8079.

SEA-VIEW LOT NEAR SIDNEY. Sewer. VLA-approved. $10,500. 382-9023.

CADBORO BAY LOT — BETWEEN 2449-2448 SUTTON RD. $12,900 PINE HOME BUILDERS 477-3081

SEWERED LOT 86X134, EASY TO build on. Few trees. 940 Violet Street. $8,000. 386-8001 after 5.

5.8 ACRES, $6,900. PERC TESTED, rugged, treed, suitable terms, Westridge Place. 598-5701.

LEVEL LOT FOR SALE, JUBILEE area. Private. 642-5942.

GORDON HEAD 70X120 LOTS N.H.A. APPROVED $8500 PINE HOME BUILDERS 477-3081

CENTRAL SAANICH. VIEW LOT. Ideal location, perc tested. 479-3520.

1.2 ACRE, $4,000, PERC TESTED, treed, Lakeridge Place. 598-5701.

2 WOODED LOTS, PERC TESTED, Sooke. 642-3247.

BEAUTIFUL ½ ACRE, VLA-approved, $8,000. 477-5491.

SEWERED LOT NEAR UNIVERsity, 80x110'. 652-3242 after 5 p.m.

273 PROPERTY FOR SALE

CENTRAL SAANICH

8 Acres near Cordova Bay in Central Saanich, just 8 miles to City Centre. Land is well drained, sloping to west, part in trees, part cultivated. Ideal for country estate with horses or for shrub nursery development. $38,000. Exclusive with WILF DAVIS, 388-4271 or 658-5276. J. H. Whittome & Co. Ltd.

2¼ ACRES, LUXTON RD. $6,800. Terms. Ruby Holden. 642-5654 or 478-6669. Goldstream Properties.

HALF ACRE

COLWOOD. PERC TESTED. CITY WATER, pavement, level, cleared, with nice trees remaining. $8,000. ALF PORCHER, 386-2955, res. 384-5823. Mayfair Realty Ltd.

CITY APARTMENT SITE. PLANS complete — financing available — for 28 suites. High city location. $32,000 including plans, etc. Terms, trades. Olympic Homes. 386-8385 anytime. Don Butler or Peter Margetts.

BEAUTIFUL AND UNUSUAL water and Olympic view from ¾ acre lot on Sooke Rd. Perc tested, some big trees, hydro and private creek. Reasonable, principals only. Phone 382-4567, after 6 p.m.

WATERFRONT, ACREAGE LOTS, FARMS Call "land specialists" 743-5525 Malahat Realty Ltd. Cobble Hill, B.C.

274 PROPERTY WANTED

WANTED

Reasonably priced lots, acreage, or apartment property. Kasapi Construction Co. Ltd., 386-6191.

WANTED

Building lot in Victoria, Saanich or Metchosin area. Call LARRY QUAGLIOTTI, 479-6609 or Island Pacific Realty 388-6231.

Vickery and Sons Ltd. LOTS OR ACREAGE IN ANY AREA. 592-6149 592-6622

WANTED, VLA LOT, .4 ACRES, IN Brentwood. No agents. Phone 383-2649.

REASONABLY PRICED BUILDING lots wanted. Postle Construction. 477-3728.

280 ACREAGE FOR SALE and WANTED

BRIARWOOD FARMS

A pastoral setting of rolling meadows, woods and creeks.
Trout Stream.
Waterfall with park.
Ideal V.L.A. property.
Peaceful surroundings
Panoramic Views
Convenient to all facilities
Wide variety to choose from.
Located in Mill Bay area.
Lots average from 2 to 4 acres each.
WE FINANCE Call Owner 743-9711

SOOKE

20.9 LOVELY ACRES SITUATED NEAR OTTER POINT GOLF COURSE. YOU'LL BE DELIGHTED WITH IT. ASKING $19,900. LILLIAN HENDY, 479-1667. J. H. Whittome & Co. Ltd., Royal Oak Branch.

18 ACRES OF COUNTRY LIVING WITHIN 8 MILE CIRCLE
If you are thinking of country living, then have a look at this secluded, wooded, 18 acre paradise. $24,000. FRED BEAVER-JONES OR KELLY DICKSON, 386-1361. CANADA PERMANENT TRUST.

ACREAGE WANTED

Saanich Peninsula Acreage Wanted by out of town investor with cash, any size from 3 to 20 acres. Call DON MESSAGE—477-3715 D. F. HANLEY AGENCIES LTD. 385-7761

ACREAGE FOR SALE?

Large or small, with or without home. Building lots, etc. Call GEORGE CHAN, the specialist in Land. 386-2955. Mayfair Realty Ltd

8 ACRES, GOOD LAND, OFFERS considered. 478-2959.

This historic ad led to Mr. Walt Disney being employed by the Kansas City Slide Company, and subsequently going on to achieve his great showbusiness career.

In 1920 This Ad Appeared in the Kansas City Star

"Artist
Cartoon and Wash Drawings.
First-Class Man Wanted.
Steady. Kansas City Slide Co.,
1015 Central."

285 UP-ISLAND PROPERTIES

RETIRE PEACEFULLY AT QUALICUM Beach. The quality built, all electric new home on five acres is truly a work of art, from the classic iron gates entrance and the 1½ acre landscaped front yard, with a large fish pond (and fish), to the two large fireplaces and yards of wall-to-wall carpet, and ¾" oak floors, and a very large Sun Room. Double vanity plumbing and all quality lighting fixtures, etc. etc. etc. Even a wishing well, and it works! Please contact ROD OHLSON at H. J. W. EVANS LTD. in NANAIMO at 753-2481 or EVENINGS IN PARKSVILLE at 248-6294. I will be most proud to show you this home. Also, it is only 3 blocks from all facilities. Priced at replacement cost of $49,800.

RIVERFRONT

5.85 Acres on Englishman River with 660 feet of river frontage. The property is completely secluded and has about 2½ acres cleared, the remainder is covered with mature cedar, fir and many other types of flora. Steelhead fishing is excellent, a safe "[illegible] hole" has been constructe[illegible] water's edge with clean fre[illegible] flowing through. A small [illegible] home makes the property [illegible] useful. Competitively pri[illegible] $33,000. Terms can be arranged. For full information call Don Fraser at 758-9975 or Dolphin Agencies. 248-6156.

CHOICE ACREAGES

1—156 acres, over 4,000' Island Highway frontage, ripe for development. $40,000 DOWN will handle.
2—128 acres, with approximately 3,000' of Cowichan River frontage, undeveloped land just minutes from Duncan, under $700 per acre. See and compare this property for value. Call E. W. PLETSER at 746-6177 or residence 746-6510. Nanaimo Realty (Duncan) Ltd. 471 Trans-Canada Highway, Duncan, B.C.

VANCOUVER ISLAND

400-acre cattle ranch — 150 acres under cultivation, approx. 80 acres in pasture. Year-round water. Property fenced and cross fenced. Four-bedroom, full-basement home; barns and storage buildings. Property serviced by good roads, electricity, telephone. School bus at door. For further information write BRUCE LORY in care of Nanaimo Realty (Courtenay) Ltd., P.O. Box 40, Courtenay, B.C.

WATERFRONT

270 ft. of Waterfront with 1.6 acres of cleared level property. A small creek runs down the East side and the beach is level and sandy. Piped water, power and telephone are available. Priced at only $39,500. For further information call Allan Armstrong, 754-5380 or Tony Steward, 248-6156 — Dolphin Agencies Limited.

DUNCAN

Two large custom built new houses for sale in a new subdivision on Maple Bay Road overlooking Quamichan Lake. Three bedrooms, full basement, and many other extra features. Interested parties phone builder to view at 748-8872. Also ½ acre lots are available serviced, cleared, ready to build on.

DUNCAN

Land suitable for subdivision. With or without older type family home. Gibbons Rd. Particulars — Mr. Bacon, Byron Price & Associates Ltd., 385-2458.

DOLPHIN BEACH ESTATES
ONLY A FEW LOTS AVAILABLE
PRICED AT
$4,500 $4,900
$5,950
10% Down Balance over 5 years at 9% interest

Average ½ acre in size with a breathtaking view of the Georgia Strait.

Drive north from Nanaimo for 13 miles and turn off at the Nanoose Bay Texaco Station and follow the signs.

Just 2 hours from Victoria and you are living in another world.

Dolphin Agencies Ltd. Phone 248-6156 (collect)

FRENCH CREEK

By owners, beautiful easy-to-build-on, lot with 90' on French Creek. Nearly ½ an acre. Paved roads, etc. 478-1958.

SHAWNIGAN LAKE

Hide-away lot, on the sunny east side with lake access, will sacrifice for $2,800 on terms. 385-9090.

WANTED: SMALL ACREAGE with older home, reasonably priced. Box 116, Faro, Yukon.

290 FARMS FOR SALE and WANTED

HOBBY FARM

Located in Sooke — 2 bedr. modern home — fully stocked — fenced and cross fenced — numerous outbuildings — Special bargain at $29,900.
VI McDONALD 388-4401 ANYTIME Shirley Philps' Homefinders Ltd.

FARMS AND RANCHES NORTH OKANAGAN

Mr. R. Svenson of Collinson Mortgage & Investments Ltd., Vernon, B.C. will be in Victoria from April 30th to May 3rd. He will be available to anyone wishing information on farms and small holdings in the North Okanagan. Phone evenings 5-7 p.m. 384-7078.

DUNCAN

15 acres, ideal for a small stock farm. Good pastures, shade and fruit trees. 200' from Cowichan River. Plenty of water all year round. A good solid 4-bedroom, full high basement home, excellent for a large family. $33,000. Call LIZA CHESSHIRE, 388-6231, Island Pacific Realty.

HORSES

5 acres, extensive farm buildings, suitable for horses. Sooke area. $23,900. Low down or any reasonable offer. 386-3727, 479-7749.

140 ACRE DAIRY FARM, NEAR Duncan. Selling as going concern. Future subdividing possible. Phone 748-9883.

293 GULF ISLANDS PROPERTIES

SALT SPRING ISLAND FUN IN THE SUN

Your best opportunity for perfect permanent or leisure living. Many large treed and serviced lots to choose. From $3,950, terms.
11 acres of unspoiled natural forest in the country. Large frontage adds to potential and a very good buy at $12,000, terms. Call BOB TARA, eves. 653-4435, days 537-5515.
A pleasant grassy ½-acre lot on an inlet facing south. Fully serviced. $7,800, terms.
Looking for more than a lot? — Look at these secluded small acreages of 1¼ to 1¾ acres. Some trees, some cleared — all on water system and priced very low at $4,750-$5,250 — good terms. Call MEL TOPPING, eves. 537-2426, days 537-5515.

GALIANO ISLAND

5 acres of unspoiled woodland on quiet road near Bluff Park. Close to village and ferries. Priced at only $7,500 with low dn payment.
Beautiful 1-acre lot on water main in Spanish hills. Arbutus trees, sweeping view of channel. Boat ramp and beach access nearby. $9,000.
Call AL KILLICK, eves. 539-2952.
Not far from golf course on South Galiano, large estate lot on water system, cleared, lovely trees, view of gulf and mainland, mts. Beach access and warm swimming. $9,750, terms.
North of Retreat Cove, ½-acre and 3-acre lots with spectacular view of channel and islands. New exclusive residential area. Priced from $7,000-$15,000, terms.
Call JEAN LOCKWOOD, eves. 539-2442 Galiano, day phone 539-2250.

DENMAN ISLAND

19½ acres, parkland, young trees, some cleared. Most attractive at $14,750.
50 acres, 2,000' WF, partly cleared, southern exposure. Large 4-BR home on the property. Good potential at $80,000.
50 acres of view property with road on two sides. Investment potential.

HORNBY ISLAND

Near-new home on magnificent sandy beach lot. Ideal for permanent or gracious summer living. $29,000.
Best choice of waterfront lots in the area. All lots have easy beach access and skirt at prices from $5,500, terms.
For these and other fine properties call COLIN MOUAT, eves. 335-2382.

SALT SPRING LANDS LTD. Ganges, B.C.

SALT SPRING ISLAND

This Island is located ½ way between Victoria and Vancouver, easy accessible with 3 ferry routes and has all the facilities of a modern community. Here is a sample list of properties now for sale.

1 Br. Cottage ¾ ac. wooded	$16,500
2 Br. Cabin ½ ac. waterfront, beach	$23,500
3 Br. House, modern, 1½ ac. some woods	$23,500
2 Br. House, modern, ¾ ac. cleared	$26,000
3 Br. House, modern, ¾ ac. view	$33,500
4 Br. House, older, 1 ac. waterfront	$42,000
2 Br. House and cottage, 2½ ac. waterfront	$50,000
Lot, wooded, 1½ ac.	$3,500
Lots, ½ ac. walking dis. from stores from	$3,500 up
10 ac., ⅓ wooded, ⅔ cleared	$22,000
34 acres, 2 streams, ½ clear	$37,000
100 ac. Farm. Price on application.	
50 ac. with ½ mile waterfront. P.O.A.	

MANY MORE TO CHOOSE FROM
CALL E. WATSON
RES. GANGES 537-2030 or write and receive a free map from
MONTREAL TRUST CO., 1057 FORT ST., VICTORIA, B.C. 386-2111

SALT SPRING ISLAND

Eagle's Nest — 3-BR home high on a bluff with a spectacular view. M-Br has en suite plumbing. WW carpet throughout. Large L-R with fireplace, eletric heat. On 2.5 acres. All this for $25,500 with terms.

"A" frame cabin soon to be erected on this sea-view lot. Close to stores and marina. Stream through the property. All this for $15,000 with terms available.

Waterfront 1 acre lot — over 200 ft. frontage on a sheltered bay. Drilled well and septic tank and tile field on the property. Good access to beach. Full price $22,000 with terms available.

Many other choice building lots from $4,000 up.

WAYNE PEARCE—537-2355 Block Bros. 386-3231

SALT SPRING ISLAND

1.29 acres near St. Mary's Lake, serviced. Priced at $7,500 with terms.
¾ acre with beach access, $7,800.
½ acre in Vesuvius, $7,500.
Newly listed ¼-acre to ¾-acre lots close to Ganges, $5,000 with good terms.
For these and other island properties call PEARL MOTION, 537-2248, or BRAM OUDSHOORN, 537-2540 B.C. LAND & INSURANCE AGENCY LTD. Box 63, Ganges. Telephone 537-5557

SALTSPRING OPEN HOUSE

SAT. 1 MAY., 2-4 P.M. As new remod., all elect. 2-BR home on acre with S. exposure. Beaver Pt. Rd., One Mile Fulford ferry. W. WADDELL, 537-2436. PEMBERTON HOLMES LTD.

GABRIOLA ISLAND

Waterfront lot, 200' frontage, post to post, 245 ft. Meander line. Framed 20x30 ready to finish cottage. Glass front and side ceiling to floor. Terms. Victoria Press, Box 395.

CORPORATION OF THE CITY OF VICTORIA
TENDERS FOR CARS, TRUCKS, GARBAGE BODY AND VACUUM SWEEPER

Sealed tenders, for the above, will be received by the City Clerk, City Hall, Victoria, B.C., on the forms, and in the envelope provided, up until noon, Pacific Daylight Saving Time, on Thursday, May 13, 1971.

Tender documents and specifications may be obtained from the undersigned.

The lowest or any tender will not necessarily be accepted.

G. F. SHARPE.
City Purchasing Agent.
City Hall, Victoria, B.C.
April 26, 1971.

NOTICE TO CREDITORS
SYDNEY ERNEST SMITH
1514 Gladstone Ave., Victoria, B.C.

NOTICE IS HEREBY GIVEN that creditors and others having claims against the estate of the above named deceased, are required to send them to the undersigned Executor at 501/2 Rogers Building, 470 Granville Street, Vancouver 2, B.C. before the 4th day of June 1971 after which date the Executor will distribute the said estate among the parties entitled thereto, having regard only to the claims of which he then has notice.

John R. Lakes,
Executor/Solicitor.

NOTICE OF APPLICATION FOR CHANGE OF NAME

NOTICE is hereby given that an application will be made to the Director of Vital Statistics for a change of name, pursuant to the provisions of the "Change of Name Act," by me:— MARJORIE MAY SINCLAIR, of 607-703 Esquimalt Road, in the City of Victoria, in the Province of British Columbia, as follows:

To change my name from MARJORIE MAY SINCLAIR to MARGOT MARJORIE MAY SINCLAIR.

MARJORIE M. SINCLAIR.

COWICHAN DISTRICT HOSPITAL ASSOCIATION
NOTICE TO CONTRACTORS:

Sealed tenders marked "Bids for Sale or Demolition of the former Nurses Residence situated on Lot 2 Section 18, Range 6, Quamichan District, City of Duncan, B.C. Plan 4398 and known as 915 Jubilee Street," will be accepted by the Board of Cowichan District Hospital Association c/o Mr. K. Noton, Administrator, up to 2:00 p.m. PDT on Friday, May 21st, 1971.

Specifications and Tender forms obtainable at the office of the Administrator, Cowichan District Hospital, Duncan, B.C. Any tender will not necessarily be accepted. Acceptance of any tender will be subject to the approval of the Minister of Health Services and Hospital Insurance.

Tenders will be opened in public in the Board Room of the hospital on Friday, May 21, 1971. The successful bidder will be notified on or before June 11th, 1971.

John Hulbert, President
Board of Cowichan District
Hospital Association

KILSHAWS
1150 FORT ST.
AUCTION
TONIGHT AT 7:00
Store clearance and consigned.
12 Chesterfield Suites (new)
Hide-A-Beds—Recliners
Excellent Mini Piano
9-pc. Inlaid Dining Ste.—
Corner Cabinet
8-pc. D.F. Dining Ste.
Maple table and 4 chairs
W.I. Spanish Dinette
Teak Cellerette —
Deluxe Stereo
SHAG RUGS
Rifles and shotgun — fire irons, Lamps, etc.
Deluxe Refrigerators
China Glassware and bric-a-brac
A capacity sale for your inspection
Kilshaws Auctioneers Ltd.
1115 Fort St. 384-6441

LUNDS
926 FORT ST.
AUCTION
Tomorrow 9:30 a.m.
View Today Until 5 p.m. and Tomorrow from 8 a.m.
SHERIFF'S SALE

Under and by virtue of Writs of Fieri Facias and a Warrant of Execution issued out of the County Court of Victoria and the Provincial Court of British Columbia, small claims Division, and to me directed against the goods and chattels of M. & D. Distributors Limited. I have seized the stock-in-trade of the said Defendant company and I have instructed Lunds Auctioneers and Appraisers Ltd. of 926 Fort Street, Victoria, to sell same by Public Auction.

The said stock consists, more or less, of the following:

Hardware Stock and Supplies, Caulking Compound, Oil Finishes, Aluminum Paint, Contact Cement, Thinners and Shellacs, Diamond Grit Stones and Knife Sharpeners, Shovels, Hoes, Spades, Forks, Surfacing Putty, Staples and Misc. Hardware.

ERIC WILKINSON
Sheriff, County of Victoria

Auctioneer's Note: This new stock has a Wholesale value of over $8,000 and will be included in several Saturday and Tuesday Sales.

Also Privately Consigned
FURNISHINGS — RUGS MAJOR APPLIANCES
Small lathe and tools, Kyaks, Power mowers, Bicycles, Cartons of Books and Misc. Items From Storage.
LUNDS AUCTIONEERS & APPRAISERS PHONE 386-3308

TODAY'S SUCCESSFUL WORKING WOMAN KNOWS...

WHEN TIME IS VALUABLE, CLASSIFIED ADS ARE INDISPENSABLE

A woman has to be organized to be a mother, run a home, look sharp and be sharp for the job. You can be sure Classified Ads make her job easier.

Join these smart shoppers who read Classified Ads daily. You'll find a baby sitter, nursery school or domestic help to keep things running smoothly while you're on the job. You'll find a dependable car to get you to and from work. You'll find service firms to take care of home repairs and upkeep. You'll find good buys in home furnishings, appliances . . . almost anything . . . AND, best of all, you can do your shopping in Classified on your lunch hour or coffee break!

So make every minute count; check the Classified Ads today and every day . . . you may even find a better job!

CLASSIFIED ADS

Give you more your family time for

VICTORIA DAILY NEWSPAPERS

Student Manpower to Aid Central Island Job Hunt

NANAIMO — A Student Manpower centre will open Monday in Nanaimo to help central Vancouver Island young people find summer jobs.

While funds and general direction of the student employment centre will come from Canada Manpower, the main job will be shouldered entirely by three young residents of the area who have been hired to run the offices at Suite 3, 115 Commercial Street.

Canada Manpower's Nanaimo manager, Jock Gunn-Fowlie, said he has high hopes for the effectiveness of the centre.

"Last year, a less formal program of job finding for students scored considerable success."

In 1970, more than 309 jobs were found for students, ranging from lawn mowing and militia training to lab assistants and forest industry workers.

Gunn-Fowlie said because the central Island area is highly susceptible to external influences, he is unable to predict the number of jobs that might be uncovered for students.

He said employers would likely support the program as strongly as they can.

"Last year virtually every employer was high in praise of student workers."

He said counsellors from Manpower are already promoting the "employ a student" program, and arrangements are being made for student office employees to present their cases to local merchants and businessmen through speaking engagements to the Chamber of Commerce and service clubs.

He warned that the competition for student jobs will be very stiff, mainly due to an increasing number of young people looking for summer work.

Another major effort to find summer employment for students has been reported by Dr. Brice Whittles, director of career programs development, and himself a mining geophysicist.

About 100 mining companies not only in B.C. but across Canada have been sent letters by Whittles asking that they give employment to these students in exploration or mining operations.

"The need for summer jobs for students is really urgent," Whittles said. "A number of students at Malaspina may find considerable difficulty in continuing their education unless they can get some sort of summer job."

Whittles' letter was intended to try to locate summer employment for students in he geological (mining) technology program. This program entails one year at Malaspina followed by a second and final year at the British Columbia Institute of Technology in Burnaby.

Students taking the program at Malaspina will also have had courses in geology, mining, surveying, and geophysical prospecting, as well as several other more general courses.

Some of these students have already had surveying or other field experience before registering at Malaspina.

College Amalgamation Tried in Nanaimo

Experiments in amalgamation of colleges and vocational colleges have been carried out in Nanaimo, according to Education Minister Donald Brothers.

He announced Thursday that five B.C. colleges will be melded with vocational schools, including Camosun College and Victoria Vocational School, and Malaspina College and the vocational school in Nanaimo.

In an interview Brothers said the Nanaimo institutions have been combining lectures and use of equipment for some time and are closer to full amalgamation than any other place in the province.

He said the two buildings are close together and were ideal for a pilot project as has been carried on between the two.

The joint venture, he said, has meant that money has been saved on equipment and buildings instead of duplicating programs in the two places.

Squatters Lose Beach

The provincial government moved Thursday to ban beach squatting on the west coast of Vancouver Island adjoining the new Pacific Rim national park.

A cabinet order in council implements powers under 1970 Land Act which allows the government to halt unauthorized use of undeveloped crown lands.

The ban, first applied a few weeks ago to beaches on Hornby Island, now has been extended to the west coast foreshore north of the national park boundary to Tofino, and south from the park to Ucluelet.

It was foreshadowed more than a year ago when residents of the area complained about hippies living in tents and shelters at Wreck Bay. The ban applies to tents, lean-to shelters or any temporary or permanent dwelling places.

Field Hockey Picks Squad

VANCOUVER (CP) — The Canadian national men's field hockey team will have 19 players from British Columbia — all from the Vancouver area — when it tours Europe May 6-24. There are 21 positions on the team.

The tour will include stops in England, Holland and West Germany, where the team will take part in an international tournament, May 17-22.

Lonely Little Minesweeper

Ucluelet First Call

By JOHN HOGBIN

UCLUELET — It was a lonely little minesweeper which set out on a centennial tour of Vancouver Island this week.

Originally HMCS Chignecto and HMCS Fundy were to set out from CFB Esquimalt and visit coastal communities.

Then, almost at the last moment, the Fundy developed engine trouble and she had to stay behind while the Chignecto started the journey by herself. The Fundy was to catch up with her after repairs had been made.

The Chignecto's first call was at Ucluelet on Monday where the crew entertained about 40 village representatives at a reception. In the evening, the village feted the crew in a return gesture.

On Tuesday, about 30 students from Ucluelet-Tofino high school were taken by the Chignecto to Tofino. After the children arrived, they were taken home in cars by their parents.

"The sea was quite rough," said one of the officers. "We had several seasick children on our hands, mostly girls."

The crew held open house for Tofino residents on Wednesday and the tour was due to resume early Thursday.

The ships will also be calling at Port Alice, Tahsis, and Holberg. They are due back in Esquimalt on May 6.

In addition to her regular crew, the Chignecto is also carrying nine officers in training and six sea cadets from various B.C. schools.

Centennial Chess Meet Will Open Saturday

NANAIMO — All systems are go for the B.C. Centennial chess tournament scheduled for Credit Union Hall on Albert Street Saturday and Sunday.

The tournament, expected to attract some of the leading chess players from B.C. and Washington, is a qualifying event for this year's B.C. championship, to be played in Burnaby May 21 to 24

The Nanaimo event opens with registration Saturday at 9 a.m. with the first round at 10. There will be three rounds Saturday and two Sunday.

Tournament director Fred Schulz, 2201 Fern

Tournament director Fred Schulz, 2201 Fern said he expects probably "the strongest field ever to play in a Nanaimo tournament."

Labor Minister Power Urged

PORT ALBERNI (CP) — The president of the Construction Labor Relations Association, C. J. Connaghan, Thursday proposed legislation that would help the labor minister forestall a strike or lockout in B.C.

Connaghan emphasized that he is not suggesting that labor legislation be made more restricted, only that the labor minister be given more specific intervention power than he now has.

He told a meeting of Port Alberni Rotary Club that the minister should have the power to declare a cooling-off period during which time "further discussions can be programmed between the parties."

Connaghan said he felt that parties in a dispute should be required to inform the labor department when strike or lockout notice has been served, so that the government can press for a settlement before the work stoppage occurs.

Connaghan said that at present "often the first notification the government receives is when a lockout or strike takes place."

A summary of the speech was released to the press in advance of delivery.

Celtic Wins Over Ayr, Takes Title

GLASGOW (CP) — Glasgow Celtic won the Scottish League soccer championship for the sixth successive year by beating Ayr United 2-0 Thursday night.

The victory tied Celtic on points with Aberdeen, who have completed their schedule, but Celtic's goal difference is so superior that the result of their final game against Clyde on Saturday is of no importance.

Celtic's six wins in a row equals their own record set between 1905 and 1910 and they now have won the title 23 times, 10 fewer than Glasgow Rangers, whom they meet in the Scottish Football Association Cup final May 8.

Tractor Tips, Kills Driver

DUNCAN — A 61-year-old Duncan area man was killed Thursday night when a small garden tractor he was operating tipped over on top of him.

Duncan RCMP reported that Irven Garfield Lowrey, of L. McKinnon Road, about two miles north of Duncan, was operating the tractor on his own property about 6:30 p.m. when the accident happened.

OPEN HOUSE
Sat., May 1, 11 a.m. to 5 p.m.
Sun., May 2, 2 p.m. to 5 p.m.
LAMPSON COURT
Condominium Townhouse and Penthouse Apt.
477 Lampson St., Victoria, B.C.
3 BEDROOM UNITS
Full Price, Including Range and Refrig.
$14,400.00
Townhouses feature private entrances and patios. Living Room, Kitchen — Dining Room and utility room. Penthouses Have 24 ft. living-dining area with full length balcony.
Almost half of the apartments have been sold, before completion of the Building. The Provincial home-aquisition grant may be all the down-payment you need. Discuss your qualifications with Mr. Hume Waring: Phone 382-2159.
G. H. WHEATON LTD.
GENERAL CONTRACTORS

MAYNARD AUCTIONEERS
Capital Regional District
AUCTION
OF
3 HOUSES
AND OUTBUILDINGS
Having received a special appointment from the Capital Regional District

SALES TIME	PLACE:	VIEWING
SATURDAY MAY 1 2:00 p.m.	5060 Pat Bay Hwy 5074 Pat Bay Hwy 5148 Pat Bay Hwy	FRI., APR. 30 10 a.m. to 5 p.m. SAT., MAY 1 10 a.m. 'till Saletime

THE HOUSES to be removed or demolished and site cleared of debris within 30 days of auction acceptance.
TERMS OF SALE: Cash, with 10% deposit at the time of auction, the balance upon ACCEPTANCE OF THE BID by the Capital Regional District.
FURTHER DETAILS Phone 477-1327 H. S. Tomlin Auctioneer
Conducted by
Maynards Auctioneers Victoria Ltd.

1 DAY SATURDAY 49
Small Pines, Aucuba, Azalea, Broom, Ivy 5 for 1.49
5" AZALEA 2 for 1.49
ROSES Many varieties to choose from. 1.49 each
POTTED ROSES 2 for 1.49
Gallon size EVERGREENS and AZALEA MOLLIS 1.49 each
Assorted PERENNIALS 2 For 1.49
LILLIES (Bulbs) BEARDED IRIS, GLOXINIAS, INCARVELLEA 2 for 1.49
Flats of PANSIES and MARIGOLDS Flat 1.49
BLACK PLASTIC HOSE 7/16"x50 ft. Reg. 1.65. Special 1.49
DOLOMITE LIME 50-lb., SPECIAL 1.49
TOOL CADDY Reg. 2.49 SPECIAL 1.49
THERE'S MORE FOR YOU DOWNTOWN
RANUNCULUS PLANTS 4 for 1.49 Limited Quantity
DOUBLE PETUNIAS FIBROUS BEGONIAS IMPATIENCE (In boxes of 5) 4 Boxes for 1.49
GERANIUMS Reg. 49c each 4 for 1.49
FUCHSIA and IVY GERANIUMS 4 for 1.49
HEATHERS 4 for 1.49 Limited Quantity
TOMATOES Box of 5 4 for 1.49
Buckerfield's LIMITED
506 PANDORA AVE. Lots of FREE Parking 384-7181

Finder:

Golden Buddha Isn't

MANILA (UPI) — Filipino treasure hunter Rogelio Roxas, 27, confronted the "Golden Buddha" Thursday and said it was not the one he dug up Jan. 25 near the mountain resort of Baguio.

Roxas, a locksmith, ran his hand over the head of the two-foot seven-inch statue, and said "This is not my Buddha. This is a fake. My Buddha is original . . . pure gold."

Unidentified government agents armed with a search warrant seized the Buddha from Roxas' home April 5. After a week, the Buddha reappeared at the Baguio city hall amid growing suspicions the real one had been taken.

Roxas said he had drilled an eight-inch hole on the left side of the buddha before it was removed. He also said his Buddha had a detachable head.

The case of the missing Buddha has drawn widespread attention in the Philippines where it is believed to be part of "Yamashita's treasure," the supposed loot left behind by Japan's last Second World War military commander in the archipelago.

DENTAL SUR convention at W. D. McDoug president. Heal ed convention

Dentis Hint

Health Minister mark told B.C Thursday that doing a good job pc own profession.

The minister, o B.C. Dental A three-day annual the Empress hinted that he government and sion might one da

Woolc Town & Cou
mens heavy du
WORK BOOT

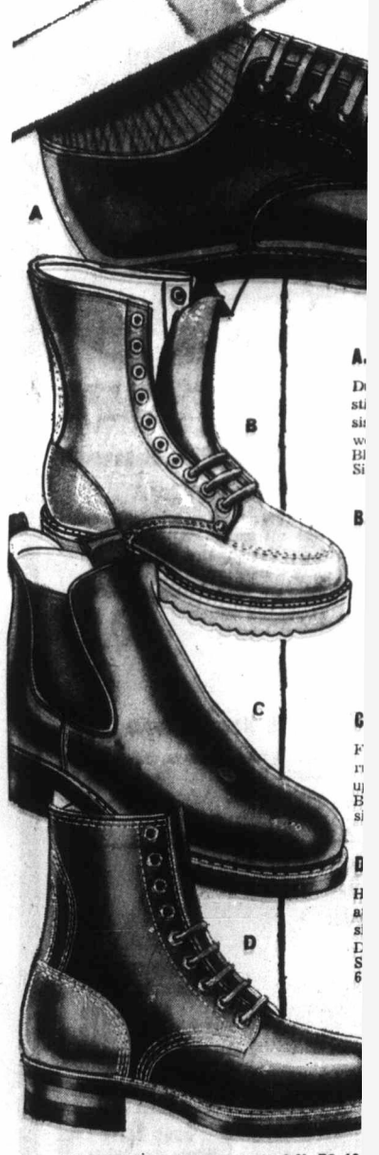

OPEN MONDAY TO FRIDAY 10 A.M. TO 10
Personal Shopping Only Please!
Men's Casual an
Oil resistant s
Ideal garden shoes.
6 to 11. Pair.
TOWN AND COUNTRY SHOPPING CE

Finder:

Golden Buddha Isn't

MANILA (UPI) — Filipino treasure hunter Rogelio Roxas, 27, confronted the "Golden Buddha" Thursday and said it was not the one he dug up Jan. 25 near the mountain resort of Baguio.

Roxas, a locksmith, ran his hand over the head of the two-foot seven-inch statue, and said "This is not my Buddha. This is a fake. My Buddha is original . . . pure gold."

Unidentified government agents armed with a search warrant seized the Buddha from Roxas' home April 5. After a week, the Buddha reappeared at the Baguio city hall amid growing suspicions the real one had been taken.

Roxas said he had drilled an eight-inch hole on the left side of the buddha before it was removed. He also said his Buddha had a detachable head.

The case of the missing Buddha has drawn widespread attention in the Philippines where it is believed to be part of "Yamashita's treasure," the supposed loot left behind by Japan's last Second World War military commander in the archipelago.

DENTAL SURGEONS of B.C., meeting in annual convention at Empress Hotel, today will choose Dr. W. D. McDougall, 2700 Dorset, Oak Bay, left, as president. Health Minister Ralph Loffmark addressed convention Thursday.—(Jim Ryan)

Dentists Get Praise, Hint of Denticare

Health Minister Ralph Loffmark told B.C. dentists Thursday that they were doing a good job policing their own profession.

The minister, opening the B.C. Dental Association's three-day annual meeting at the Empress Hotel, also hinted that he hoped the government and the profession might one day negotiate a prepaid dental care insurance scheme.

Loffmark also noted that a 10 per cent increase in dental fees that went into effect last Jan. 1 was modest, especially when compared with the rate of increase now proposed for the indemnities of members of Parliament.

The dentists have two scientific sessions each day in the Newcombe Auditorium.

MPs Ejected From Prison

OTTAWA (CP) — Four New Democratic MPs said Thursday they were ordered to leave Millhaven penitentiary Wednesday after being told they had "no statutory right to visit."

Delegation leader Frank Howard (Skeena) told a news conference he was advised by Warden Don Clark that the order came from Solicitor-General Jean-Pierre Goyer.

The MPs had been in the prison for about four hours and had talked to one prisoner who evidently had been beaten.

Arnold Peters (Timiskaming) said the prisoner had filed an affidavit with Toronto Lawyer Desmond Morton attesting that he had been beaten by guards. An investigation by Ontario Provincial Police is under way.

"He was beaten," Peters said. "The question is when he was beaten, by whom and where. He told us the guards beat him."

The other MPs with Howard and Peters Wednesday were John Skoberg (Moose Jaw) and John Gilbert (Toronto Broadview).

The visit was made "partly because of the events at Kingston penitentiary," where prisoners took control April 14 to 18, and partly because Goyer had indicated there would be no parliamentary examination of the incident.

One prisoner was beaten to death and others were injured while prisoners were in control at Kingston. Later, as most prisoners were transferred to Millhaven, two said they were beaten on arrival there by guards.

The MPs said they will:

- Demand publication of the report of a board of inquiry established by Goyer to look into the whole affair.
- Demand restoration of the right of MPs to visit federal prisons at any time during working hours.

The Millhaven incident marked the first time a member of Parliament has been blocked for the reason given by Goyer, he said.

Nol Replaced —Crisis Eases

PHNOM PENH (UPI) — Gen. Lon Nol resigned formally as prime minister Thursday, and said Deputy Premier Sisowath Sirik Matak was named to replace him in twin moves that eased a growing political crisis in Cambodia.

Cheng Heng, the chief of state, announced the Lon Nol's resignation from his political office and appointed the ailing general commander-in-chief of all the nation's armed forces.

Tugs Dispute To Arbitration

VANCOUVER (CP) — Negotiators for B.C. towboat companies and the officers' union have agreed to arbitrate a dispute over hours of rest aboard their vessels.

The companies and the Canadian Merchant Service Guild agreed to make a decision today on appointing a single arbitrator. If unsuccessful, they will ask Labor Minister Bryce MacKasey to name the arbitrator.

J. H. Gradiner, president of the B.C. Tugboat Owners' Association, said Thursday the companies need more flexibility to the 1970 contract settlement clause providing for six hours continuous rest for the tug crews in each calendar day.

Union Secretary-Treasurer Arnie Davis stressed that the guild has agreed to arbitrate the method of applying the continuous rest period but not the number of hours provided in the contract by the transport department regulations.

CLIP THIS COUPON

2 VISITS FREE
with this Coupon
Venus 21 Spa
BEAUTY RESORT LTD.
1225 Esquimalt Rd.
388-9108
Clip Out and Present

Woolco Town & Country

mens heavy duty WORK BOOTS

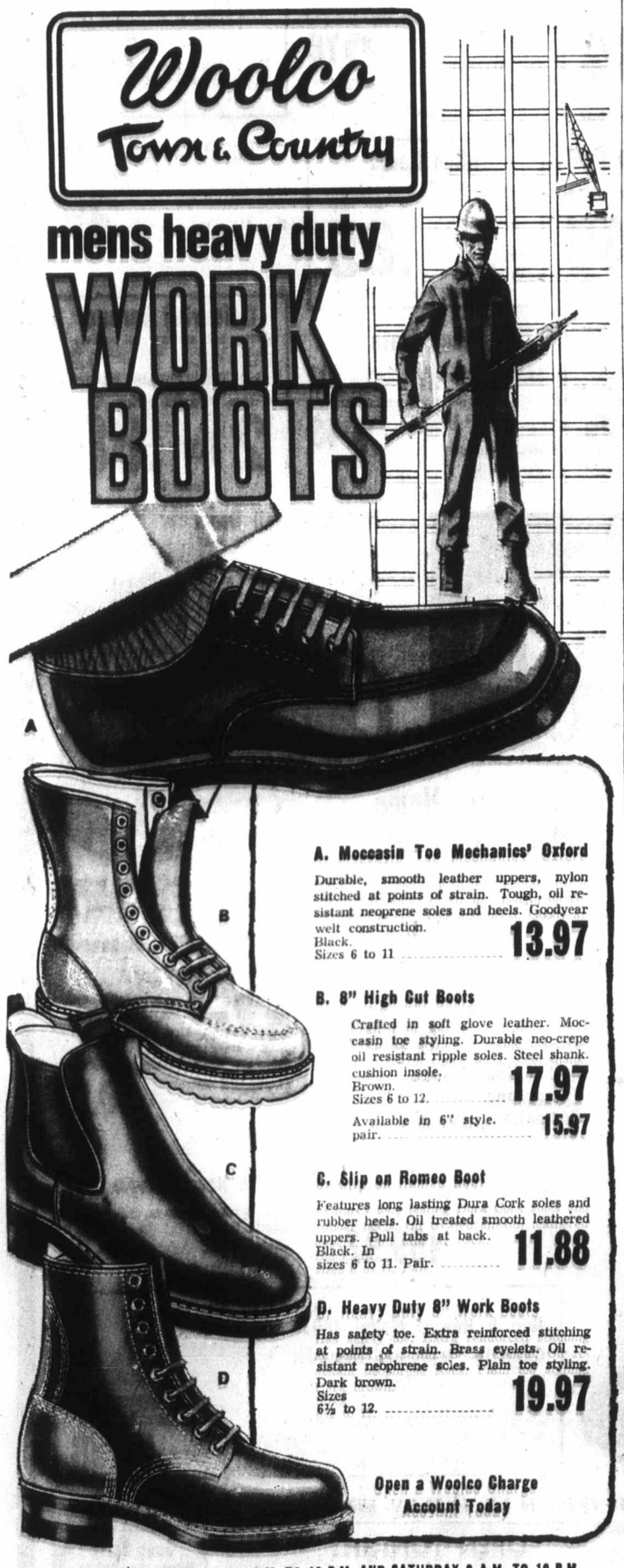

A. Moccasin Toe Mechanics' Oxford
Durable, smooth leather uppers, nylon stitched at points of strain. Tough, oil resistant neoprene soles and heels. Goodyear welt construction. Black. Sizes 6 to 11 ..... 13.97

B. 8" High Cut Boots
Crafted in soft glove leather. Moccasin toe styling. Durable neo-crepe oil resistant ripple soles. Steel shank. cushion insole. Brown. Sizes 6 to 12. ..... 17.97
Available in 6" style. pair. 15.97

C. Slip on Romeo Boot
Features long lasting Dura Cork soles and rubber heels. Oil treated smooth leathered uppers. Pull tabs at back. Black. In sizes 6 to 11. Pair. 11.88

D. Heavy Duty 8" Work Boots
Has safety toe. Extra reinforced stitching at points of strain. Brass eyelets. Oil resistant neophrene soles. Plain toe styling. Dark brown. Sizes 6½ to 12. ..... 19.97

Open a Woolco Charge Account Today

OPEN MONDAY TO FRIDAY 10 A.M. TO 10 P.M. AND SATURDAY 9 A.M. TO 10 P.M.

Personal Shopping Only Please!
Men's Casual and Work Oxfords
Oil resistant soles. Light weight. Ideal garden shoes. Sizes 6 to 11. Pair. 2.96
Shop Early While Quantities Last!

TOWN AND COUNTRY SHOPPING CENTRE DOUGLAS ST. AND SAANICH

Woolco Town & Country

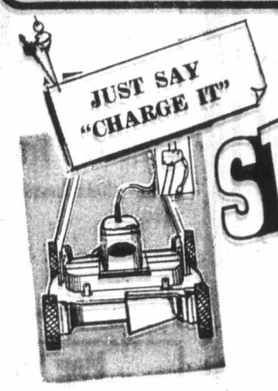

A WOOLCO STANDOUT SPECIAL

RIDING LAWN MOWER
Brentwood de luxe 5 h.p. Briggs & Stratton engine starts easily. 24" cutting blade, adjustable cutting heights, 13" tires, 10" fronts. Reg. Woolco Price 289.97 ..... 249.97

trees, shrubs & hardware

garden Sale!

BRENTWOOD LAWN MOWERS
Electric twin-blade mower made especially for Woolco by Sunbeam. 1½ h.p. electric motor, 6" blackwall tires, manual height adjusters. Reg. Woolco Price 64.97 ..... 55.27

DOUBLE PETUNIAS AND FIBROUS BEGONIAS IMPATIENCES
Impatiences. A great selection to choose from—five plants per basket. Mix or Match ..... 4 baskets 1.47

FUCHSIAS OR GERANIUMS
Fuchsia, Ivy, Geraniums or bedding geraniums. Reg. Woolco Price .57 ea. ..... 4 for 1.47

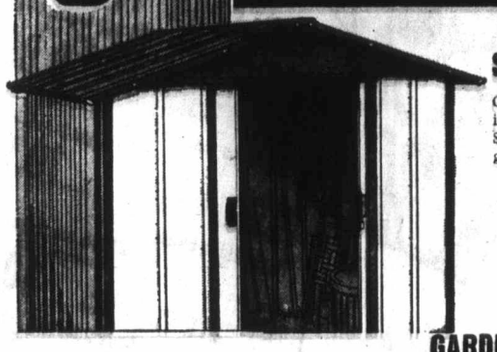

STORAGE SHED
Compact, quality-built storage shed in steel with outside area of 30 sq. ft. Smooth opening doors — enamelled in green and white. 63.77

SHRUBS
Evergreen and Flowering Shrubs, all container grown in 2-gal. tubs. Consists of Jupiters, dwarf and reg. shrubs. Reg. Woolco Price 2.97 ..... 2.33

SHRUBS
Choose from Azaleas, Ferns, Ivy, Hydrangea's, assorted evergreen shrubs, etc. Reg. Woolco Price .96 ..... 2 for 1.47

SHRUBS
Large selection of ready to plant shrubs, pruned with planting instructions. Consists of Spirea, Althea, Mock Orange, Lilac and many more. Reg. Woolco Price .99 ..... 2 for 1.57

LAWN SEED
Economy Lawn Seed, Canada No. 1 mixture, a blend of fescue, highland blend, rye grasses. 5-lb. bag covers 750 sq. ft. Reg. Woolco Price 3.67 ..... $3

STEER MANURE
Soil builder, weed free, sterilized. Ideal for flower beds, gardens, etc. 40-lb. bag. Reg. Woolco Price 1.97 ..... 1.67

6-8-6 FERTILIZER
All Purpose 6-8-6 fertilizer. Ideal for lawns, shrubs, gardens, flowers, trees, etc. 50-lb. bag. Reg. Woolco Price 3.97 ..... 3.57

GARDEN FERTILIZER
5-10-15 "C.I.L." Fertilizer. Ideal for all tuberous vegetable plants, flowers, etc. 50-lb. bag. Reg. Woolco Price 3.97 ..... 3.37

ORGANIC FERTILIZER
Liquid fertilizer, 64-oz. bottle. Choose from Reindeer's Maxi Crop or Fish Fertilizer. Both are all purpose, 100% organic. Reg. Woolco Price 1.97 ..... 1.47

WEED AND FEED WITH "KILLEX"
"Green Cross" 20-10-5 fertilizer with weed killer. Kills weeds and feeds the lawns with one application. 22-lb. bag covers 5000 sq. ft. Reg. Woolco Price 6.47 ..... 5.36

Nylon Hose
Heavy duty reinforced nylon with full flow brass couplings. Flexible when cold. 50 foot length, ¾" inside diameter. 4.44

Watering Can
2-gallon size in bright plastic. Spout removes for easy cleaning. Avocado, tangerine. 1.33

Sprinkler
Aluminum and plastic with oscillating type movement. 4-position spray control. Sprinkles up to 2,200 sq. ft. 4.77

Folding Fence
Made from metal, 10 feet long and 18 inches high and finished in green enamel. Ideal protective border for flower beds, lawns, etc. 1.66

Grass Shears
Steel shears, 45" long with chrome-plated tubular steel handles and tension adjustment on 7" blades. Long handle saves back ache. 4.88

STURDY BOW RAKE — 14 teeth, 4½' handle 2.97
Leaf Rake — De luxe lawn rake with 56" handle, 22 teeth 4.77
Round-Mouthed Shovel—Made from steel with 48" handle 5.97
Spading Fork — Four sturdy, welded tines, "D" handle 5.97

OPEN MONDAY TO FRIDAY 10 A.M. TO 10 P.M. AND SATURDAY 9 A.M. TO 10 P.M.

Personal Shopping Only Please!
Terra Mulch
Raindeer's 100% organic mulch. 2 cu. ft. per bag. Reg. Woolco Price 1.89 ..... 1.89
Peat Moss
4 cu. ft. Spagnum moss. 100% organic. Ideal soil conditioner. Reg. Woolco Price 3.13 ..... 2.66
Shop Early While Quantities Last!

TOWN AND COUNTRY SHOPPING CENTRE, DOUGLAS ST. AND SAANICH

Woolco

YOUR BEST PAINT BUY

SAVE UP TO 4.45

When You Buy a 2-Gallon Case

A WOOLCO STANDOUT SPECIAL

T-P-V PAINT WHITE

T.P.V. PAINTS

Interior Latex Save 1.29 on 2-Gal. Case
For living rooms, bedrooms and halls. Fast drying, easy to clean up. Reg. Woolco Price 3.99 gallon. Gallon 3.47. 2-Gallon Case **6.99**

Semi-Gloss Enamel Save 1.99 per 2-gal case
For a hard, scrubbable finish. White only. Reg. Woolco Price 4.99. Gallon 4.24. 2-Gallon Case **7.99**

House Paints Save 1.99 per 2-gal. case
Choose oil or latex base. White only. Reg. Woolco Price 4.99 gallon. Gallon 4.24. 2-Gallon Case **7.99**

TRELSPAR

TRELSPAR PAINTS

Interior Latex Save 1.49 per 2-gal. case
Quality latex finish for walls and ceilings. Free tinting to your choice of 14 colours. Reg. Woolco Price 5.74 gal. Gallon 5.24. 2-Gallon Case **9.99**

Semi-Gloss Enamel Save 2.25 per 2-gal. case
Durable finish. Free tinting. Reg. Woolco Price 6.62 gal. Gallon 5.62. 2-Gallon Case **10.99**

High-Gloss Enamel Save 2.95 per 2-gal. case
For walls, woodwork, furniture, etc. Free tinting. Reg. Woolco Price 6.97 gal. Gallon 5.74. 2-Gallon Case **10.99**

House Paints Save 2.25 per 2-gal. case
Choose oil or latex base. White only. Reg. Woolco Price 6.62 gal. Gallon 5.62. 2-Gallon Case **10.99**

Fiesta

FIESTA SUPER WHITE PAINTS

Semi-Glass Enamel Save 4.45 per 2-gal. case
Scrubbable, semi-gloss finish that stays brilliantly white longer. Ideal for woodwork and furniture. Reg. Woolco Price 9.97 gal. Gallon 7.99. 2-Gallon Case **15.49**

High-Gloss Enamel Save 3.95 per 2-gal. case
For intense white gloss finish. Reg. Woolco Price 10.47 gal. Gallon 8.99. 2-Gallon Case **16.99**

House Paint Save 3.95 per 2-gal. case
Top quality oil base that looks new longer. Reg. Woolco Price 10.47 gallon. Gallon 8.99. 2-Gallon Case **16.99**

Exterior Latex Save 3.95 per 2-gal. case
Long lasting and easy to apply. Reg. Woolco Price 9.47 gal. Gallon 7.74. 2-Gallon Case **14.99**

OPEN MONDAY TO FRIDAY 10 A.M. TO 10 P.M. AND SATURDAY 9 A.M. TO 10 P.M.

Personal Shopping Only Please! | Open Tonight Until 10 | Shop Early While Quantities Last!

TOWN AND COUNTRY SHOPPING CENTRE, DOUGLAS ST. AND SAANICH

Woolco Town & Country

price breaker!

LOWEST PRICES QUALITY MERCHANDISE

Compare Elsewhere . . . Shop Woolco for Value and Savings

Ladies' Nylons
1st quality seamless, micro mesh. Sizes 9 to 11. Beige and spice.
Reg. Woolco Price 3 for .88
5 for $1
Nylon Dept.

Ladies' Mule Slipperettes
Foam backing on vamp stitched edge. Non-skid, non-scuff soles. Green, red, gold, also floral hopsack.
Reg. Woolco Price 1.86 **1.27**
Hosiery Dept.

Ladies' Bikinis or Briefs
Acetate. Elastic leg and waist band. White, yellow, pink etc. S.M.L.
Reg. Woolco Price 3 for .86 **.21**
Lingerie Dept.

L.P. Specials
Up to Date by the Partridge Family—If I Could Only Remember My Name by David Crosby—Cry of Love by Jim Hendrix—Cry Friends by Elten John.
Reg. Woolco Price 5.44 **4.88**
Record Bar

L.P. Specials
Rangers Waltz and Blue Canadian Rockies by the Moms and Dads. If You Could Read My Mind by Gordon Lightfoot. James Last Happening—This Is My Way by Ann Murray.
Reg. Woolco Price 4.58 **3.88**
Record Bar

Tavener's Candy
Made in England. 9½ oz. tin. Fruit drops, caramels, mints, spearmint drops.
Reg. Woolco Price .56
2 for .77
Candy Dept.

Chocolate Bar Pack
20 assorted bars. Good for lunch boxes or special treats.
Reg. Woolco Price .88 **.84**
Candy Dept.

Ladies' Clutch Purses
Has the leather look. Side pockets, zipper, change compartments. Put this on your list for Mother's Day.
Reg. Woolco Price 2.97 **2.76**
Jewellery Dept.

Pistol Grip Hose Nozzle
For home, garden or car wash.
Reg. Woolco Price .99 **.86**
Indoor Garden Shop

Uncle Tom Frozen Bait
Strip, whole herring and minnows.
Reg. Woolco Price .65 **.40**
Sporting Goods Dept.

Rhys Davis
Strip, Minnow and herring holders. Limit 2 per customer.
Reg. Woolco Price 1.25 **.85**
Sporting Goods Dept.

Lawn Ornaments
Colorful plastic Flamingoes or Bird Baths.
Reg. Woolco Price 4.27 **3.66**
Garden Shop

Mug Tree
This is the "in" thing. Holds 6 mugs — comes in black, orange and green.
Reg. Woolco Price. 97 **.72**
Housewares Dept.

Place Mats
4 colorful mats to a package. 12"x18". Foam backing. Heat resistant, wipes clean. Mother's Day is coming so keep this item in mind.
Reg. Woolco Price 1.66 **1.43**
Bedding Dept.

Colourful Aprons
Cotton half aprons with pockets. Many patterns and styles to choose from. "Kids" Mom would love to have one of these for Mother's Day.
Reg. Woolco Price .63
2 for .88
Towel Dept.

$OUND INVESTMENT

Bell & Howell Demo
Mr. Bert DeFehr the Bell and Howell representative will be on hand to answer any of your questions about both the Bell & Howell Sound and Photographic Lines.

Now Your Home Movies Can Talk

If there's always been something missing in your home movies, it was probably sound. Now Bell & Howell has ended all that. Bell & Howell's Filmosound 8 brings you home movies that laugh, talk and sing. Shoot just as you would with a fine camera, the tape recorder slips over your shoulder to record the sound.

Bell & Howell 442 Camera
An unusual camera gives you Filmosound plus conventional silent movies. Exclusive Focus-Matic system for razor sharp movies every time, optronic Electric eye, slow motion, Zoom lens and cartridge loading. **169.97**

Bell & Howell 468Z Filmosound Compatible Projector
Full feature Bell & Howell Filmosound Projector. Zoom lens, accepts regular 8 or super 8 movie film. Automatic rewind feature, automatically rewinds film through projector. Will work in conjunction with Bell & Howell Filmosound components or as a regular movie projector **159.97**

Bell & Howell Filmosound 8 Tape Recorder
Does everything, a regular recorder does and then some. Accepts Filmosound and standard cassettes. Offers push button operation, solid state audio and synchronizing mechanisms, microphone with on-off switch, complete with protective carrying case. **99.97**

Bell & Howell Movie Kit
Reg. Woolco Price on these 3 units 429.91. If purchased during this sale **397.97**

Bell & Howell Model 2393 Cassette Player and Recorder
Features solid state instant sound. Records and plays back. Automatic recording level control. Dual safety interlocks preven accidental tape erasure. Operates on batteries or AC power. Convenient push button controls. Comes complete with batteries, earphones, microphone and blank cassette. CSA approved. **39.88**

OPEN MONDAY TO FRIDAY 10 A.M. TO 10 P.M. AND SATURDAY 9 A.M. TO 10 P.M.

Personal Shopping Only Please! | OPEN TONIGHT TILL 10 P.M. | Shop Early While Quantities Last!

TOWN AND COUNTRY SHOPPING CENTRE, DOUGLAS ST. AND SAANICH

WOMEN

SECTION FOUR

Event

Everything seems to be coming to Victoria this year. It was the first time ever for the Royal Trust Company to hold its annual board meeting in the west. The meeting started Thursday at the Empress Hotel and wound up with a large reception given by C. F. Harrington, chairman of the trust in the ballroom in the early evening. John Bayne is manager in Victoria.

The St. Mar Parents Auxiliar fair, usually hel was changed spring and wil Saturday from 2 the school, 1080 reason the date was because around the new not ready last fa The fair is be by Mrs. A. T. there will be a w

Fire Trage Sparks Life Lesso

By ALINE MOSBY

PARIS (UPI) — Martin Gray's photograph album shows his beautiful blonde wife Dina in a mini dress. On another page their four children play on the sunny patio of their old stone farmhouse in the south of France surrounded by peach trees.

Gray, an American antique dealer, turned the page to the next photograph — a burned car smoking among black stumps that once were peach trees. In the car were piled the charred bodies of Dina and the children, burned by a forest fire last Oct. 3. One of the family dogs lay near the car, his puffed legs sticking at a crooked angle into the air next to a blackened tree.

"They would be alive today if they had had lessons in fire protection, if they had realized the stone house would not burn and that they should have stayed in it," Gray said in an interview.

"That is why I have founded the Dina Gray Foundation to educate children, first in France and then all over the world, about fire. All of my time and money will go for this."

Gray said he had made public a 32-page booklet which gives pointers on how such fire deaths could be avoided. He said 200,000 copies will be distributed in French schools and that 500 French mayors would later participate in a fire fighting meeting to be followed by a news conference.

Martin met his wife when he had an antique shop on Third Avenue in New York and she came to his apartment with his secretary. To him Dina was "the most beautiful woman in the world."

"Fifty minutes later we decided to marry. I had to leave for Germany on business and I told her I want to find you living in my home when I get back. She was," Gray said.

"Eleven years . . . the happiest years a family can have. I had decided before never to marry because I was born in Poland and lost my entire family in the war. I had met a lot of women but with her it was more."

The American family later moved to Tanneron, France, where Gray remodelled the farm into a luxurious house fringed with a thousand peach trees.

The photographs in his black leather al daughter in a practising ballc lawn . . . a li tricycle . . clutching a re was always Spoke three lan Dina with her Vanessa Redgr and Martin at l and Monte Carl

The day of went to a burni the road to fighters. Sudde peach grove its The wife and bled in panic stone house to "I met her i lost her in an said.

"I was goi suicide. I had was about to p Then I realized vain. I have t deaths by te about fire."

The last Gray's album standing in his children's thr still lined upo second family the only other with her head

"Now she's Gray said. "G the children."

Wo

MANSFIELD (UPI) — S women's lib ism has been Mansfield's pu The Mansfie liberation cha Wednesday in cent charge women's co abolished.

Men heed na free in Mansfi "We're deli women's lib "The charge discrimin women. It embarrassing short of chan ask strangers

The men without a should jolly privilege of city councill

The min
Miss Ball

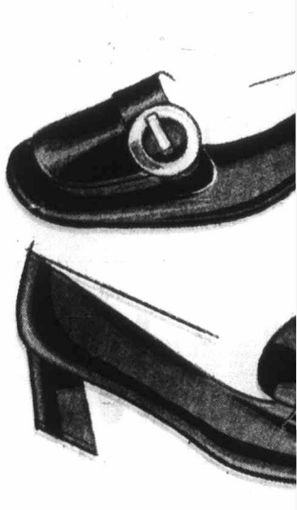

Top: "Cuddle"—bone, tan or navy

Event-Filled Year on Hand

Everything seems to be coming to Victoria this year. It was the first time ever for the Royal Trust Company to hold its annual board meeting in the west. The meeting started Thursday at the Empress Hotel and wound up with a large reception given by C. F. Harrington, chairman of the trust in the ballroom in the early evening. John Bayne is manager in Victoria.

The St. Margaret school Parents Auxiliary annual fun fair, usually held in the fall was changed this year to spring and will take place Saturday from 2 to 5 p.m. at the school, 1080 Lucas. The reason the date was changed was because the grounds around the new school were not ready last fall.

The fair is being convened by Mrs. A. T. Howell and there will be a wide variety of stalls. A Mother Goose and pony rides will be available for small children and a strolling fashion for adults is being convened by Mrs. D. G. B. Shepard. Mrs. John Alexis is looking after refreshments.

□

Lieutenant-Governor John Nicholson will cross to Vancouver today where he will attend a luncheon of the executive committee of the Vancouver Youth Hostel Association prior to the hostel opening in the afternoon. Wing Cmdr. J. MacKinnon will be in attendance.

□

Events in connection with the graduation excercises of the Royal Jubilee Hospital School of Nursing began Thursday afternoon. After a graduation rehearsal, a cuff-link tea was given by the junior auxiliary in the reception room of the nurses' residence. Tonight the graduation dance will be held at the Victoria golf club and Saturday afternoon the Alumnae Association will give a mother and daughter tea in the residence. Sunday morning a father and daughter breakfast will be held in the Harmony room at the hospital, before the Baccalaureate service in Christ Church Cathedral.

Bunbury

The graduation excercises take place in the McPherson Theatre Sunday evening.

□

Mrs. G. E. Hartnell, 1010 Gillespie Place, recently gave a tea for Mrs. J. C. Bunbury who will be 100 years old this centennial year.

Mary Bunbury will do the honors of opening the Silver Threads annual display of arts and crafts in the Senior Citizens Activity Centre, No. 4 Centennial Square, Wednesday and Thursday from 1 to 4 p.m.

Mrs. Bunbury, who is a member of Silver Threads, will officially open the display Wednesday at 2 p.m.

There will be a complete display of student and teacher art and while tea is being served, a fashion show of garments and hats made by the members will be held. A few novelty items will be for sale and several items done by each class will be raffled.

□

Girl Guide Cookie Week starts today and will continue to May 7. Brownies and Rangers will also be selling the cookies. This is the only appeal to the public that the provincial council makes for funds, it does depend a lot on the sale proceeds.

The Girl Guide cookies were first sold in B.C. in April, 1948, for two days. It was an instant success so the next April the time was extended to a week. That year 39,852 boxes of cookies were sold and Cookie Week was "in".

At first Lone Guiders (those that live in isolated places), made their own cookies from a recipe provided by their commissioner or from their own choice.

Dorothy Wrotnowski

Fire Tragedy Sparks Life Lesson

By ALINE MOSBY

PARIS (UPI) — Martin Gray's photograph album shows his beautiful blonde wife Dina in a mini dress. On another page their four children play on the sunny patio of their old stone farmhouse in the south of France surrounded by peach trees.

Gray, an American antique dealer, turned the page to the next photograph — a burned car smoking among black stumps that once were peach trees. In the car were piled the charred bodies of Dina and the children, burned by a forest fire last Oct. 3. One of the family dogs lay near the car, his puffed legs sticking at a crooked angle into the air next to a blackened tree.

"They would be alive today if they had had lessons in fire protection, if they had realized the stone house would not burn and that they should have stayed in it," Gray said in an interview.

"That is why I have founded the Dina Gray Foundation to educate children, first in France and then all over the world, about fire. All of my time and money will go for this."

Gray said he had made public a 32-page booklet which gives pointers on how such fire deaths could be avoided. He said 200,000 copies will be distributed in French schools and that 500 French mayors would later participate in a fire fighting meeting to be followed by a news conference.

Martin met his wife when he had an antique shop on Third Avenue in New York and she came to his apartment with his secretary. To him Dina was "the most beautiful woman in the world."

"Fifty minutes later we decided to marry. I had to leave for Germany on business and I told her I want to find you living in my home when I get back. She was," Gray said.

"Eleven years . . . the happiest years a family can have. I had decided before never to marry because I was born in Poland and lost my entire family in the war. I had met a lot of women but with her it was more."

The American family later moved to Tanneron, France, where Gray remodelled the farm into a luxurious house fringed with a thousand peach trees.

The photographs in his black leather album show his daughter in an white tutu practising ballet steps on the lawn . . . a little boy on a tricycle . . . another boy clutching a red book ("He was always with a book. Spoke three languages") . . . Dina with her friend, actress Vanessa Redgrave . . . Dina and Martin at balls in Cannes and Monte Carlo.

The day of the fire Gray went to a burning house down the road to help the fire-fighters. Suddenly the Gray peach grove itself was ablaze. The wife and children stumbled in panic from the safe stone house to their deaths.

"I met her in an hour and lost her in an hour," Gray said.

"I was going to commit suicide. I had the gun and was about to pull the trigger. Then I realized I would die in vain. I have to avenge their deaths by teaching others about fire."

The last photograph in Gray's album shows him standing in his house with the children's three accordions still lined upon a table. The second family dog, with Gray the only other survivor, sits with her head bowed.

"Now she's disappeared," Gray said. "Gone looking for the children."

Clubs and Societies

Officers Elected

The Oak Bay Catholic Women's League elected the following officers at their recent annual meeting: Mrs. C. A. Macgillivray, president; Mrs. Peggy Stuart, first vice-president; Mrs. V. E. Huntington, second vice-president; Mrs. Gordon Hayman, third vice-president; Mrs. E. B. Bilinski, corresponding secretary; Mrs. Maurice Jorre de St. Jorre, recording secretary; Mrs. Joseph Politano, treasurer. Guest speakers Father Joseph Jackson and Norman Wharf showed slides of their recent trip to Sierra Leone, West Africa.

□

GARDEN CLUB

The Gordon Head Garden Club will hold its next meeting at 8 p.m. Monday at Gordon Head United Church hall, 4375 Torquay Drive.

□

PENSIONERS MEET

Victoria Age Pensioners No. 3 will hold a meeting at 1 p.m. Tuesday at Britannia Auditorium, 1616 Blanshard.

□

AFTERNOON GROUP

The Afternoon Group of Christ Church Cathedral Anglican Church Women will hold a meeting at 2:30 p.m. Tuesday at Memorial Hall, 912 Vancouver.

□

COFFEE PARTY

St. Philip's Anglican Church Women will hold a coffee party from 11 a.m. to 1:30 p.m. Wednesday at the home of Mrs. D. E. Alcorn, 2620 Lansdowne.

□

PURPLE STAR

Victoria Purple Star Lodge No. 104, Ladies Orange Benevolent Association, will hold a regular meeting at 7:30 p.m. Wednesday in the Orange Hall, 1620 Fernwood.

□

MOTHERS' TEA

Carne Rebekah Lodge No. 45 will hold a Mothers Day tea from 2 to 4 p.m. Saturday at the Odd Fellows' Hall, 1323 Douglas.

Women Flushed With Success

MANSFIELD, England (UPI) — Score one for women's lib. Male chauvinism has been stamped out at Mansfield's public lavatories.

The Mansfield women's liberation chapter succeeded Wednesday in getting the 2.4 cent charge for use of the women's conveniences abolished.

Men heed nature's call cost-free in Mansfield.

"We're delighted," said a women's lib spokeswoman. "The charge was an active discrimination against women. It was also very embarrassing when we were short of change and had to ask strangers in the street."

The men didn't go down without a fight. "Women should jolly well pay the privilege of privacy," fumed city councillor Arthur Milward, who voted against abolition.

"Anyway it's the men who are really treated unfairly in public toilets because they have to stand shoulder to shoulder and get jostled about," he said.

ROSE'S JEWELERS
PRESENTS
DIAMOND TREASURES
by
Columbia

Only two of our large selection of beautiful new styles, guaranteed and insured.

EASY TERMS OR CHARGEX

ROSE'S LTD.
JEWELERS
1317 DOUGLAS ST.

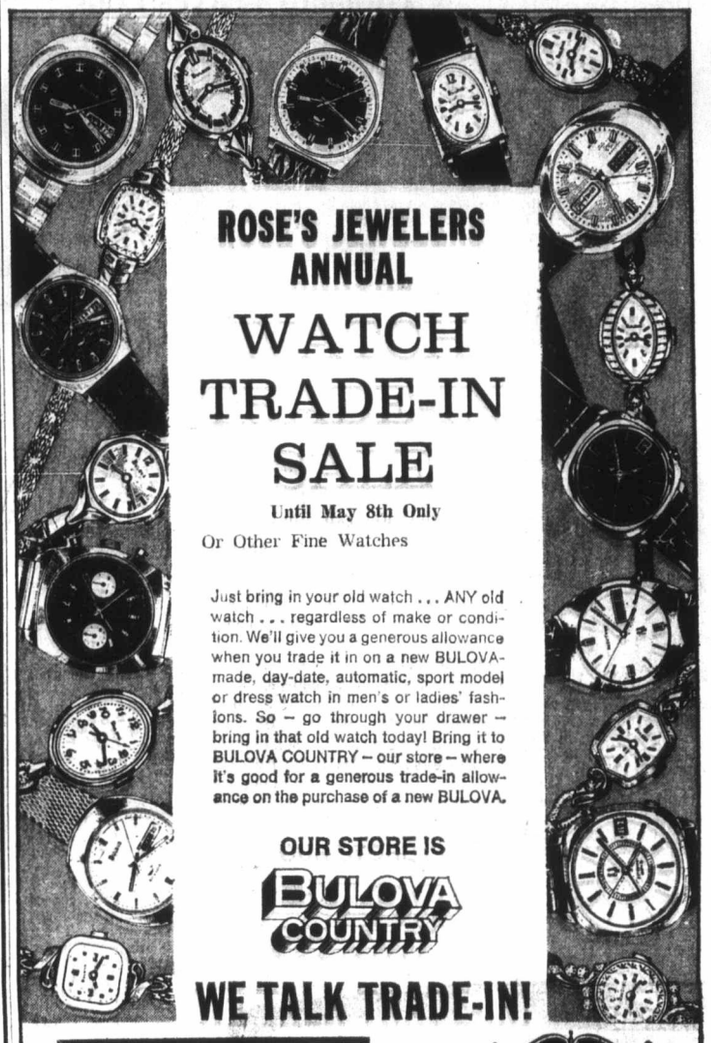

ROSE'S JEWELERS ANNUAL
WATCH TRADE-IN SALE
Until May 8th Only
Or Other Fine Watches

Just bring in your old watch . . . ANY old watch . . . regardless of make or condition. We'll give you a generous allowance when you trade it in on a new BULOVA-made, day-date, automatic, sport model or dress watch in men's or ladies' fashions. So – go through your drawer – bring in that old watch today! Bring it to BULOVA COUNTRY – our store – where it's good for a generous trade-in allowance on the purchase of a new BULOVA.

OUR STORE IS BULOVA COUNTRY

WE TALK TRADE-IN!

EXTRA LARGE TRADE-IN ALLOWANCE
Choose from our outstanding selection of world famous watches.
TERMS — LAYAWAY — CHARGEX

ROSE'S LTD.
JEWELERS
1317 DOUGLAS ST.

MONEY BELTS
FOR THE TRAVELLER
Suedene 4.00
Leather, with passport holder 10.00
McMartins
1605 Douglas St.
Phone 384-6613

The mini-midi-pants shoe...
Miss Bally
THE SHOE THAT MAKES THE TOTAL LOOK

You can wear these shoes with your mini or your midi or your pants, not because we want you to play it safe or straddle the fence or hedge your bet, but because these shoes are made to look good with minis, midis or pants. And may the best side win!

Munday's
1203 Douglas St. 383-2211

Top: "Cuddle"—bone, tan or navy wet look. Bottom: "Snuggle"—white, red or black wet look. 15.95

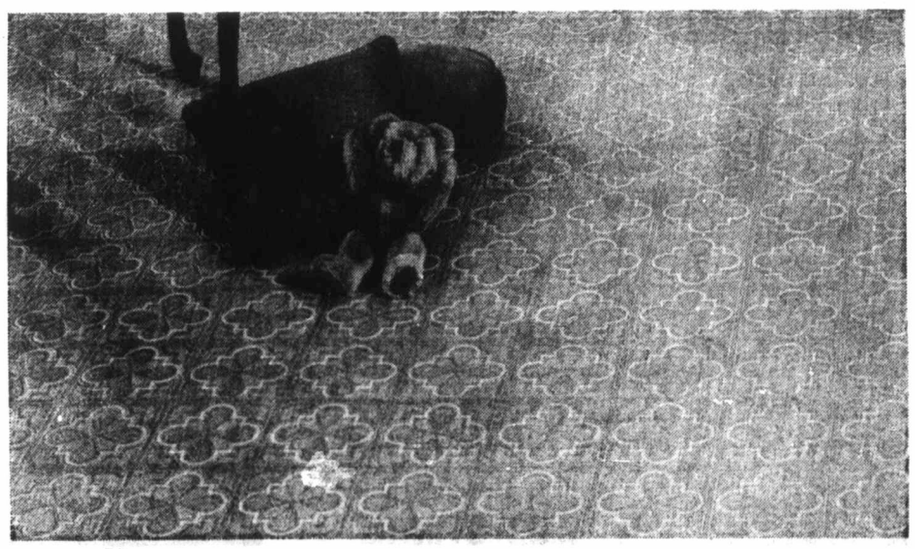

New Candide Cushioned Corlon by Armstrong is here!

Candide combines the beauty and convenience of Armstrong's famous vinyl Corlon with brand new cushioned comfort.

Imagine a kitchen floor that's easy on the feet and a snap to care for at the same time. Or a playroom floor that actually helps keep down noise. That's Candide!

Candide has a built in cushion to help soften every step you take. And that's important when you consider the time you spend on your feet every day. What's more, Candide is Armstrong's famous vinyl Corlon. That means spills and stains wipe up quickly with a damp cloth. And waxing's seldom needed.

Candide's built in cushion has another advantage too. It helps make your home a quieter place to live because the cushion absorbs much floor surface noise.

Drop in and see new Candide Cushioned Corlon today. It's available in two beautiful patterns—Windsor Square and Bedford Brick. (Windsor Square illustrated above.)

Candide Cushioned Corlon by Armstrong—the new soft touch in vinyl floors.

SEE IT AT

B & E FLOOR COVERINGS LTD. 3947-A Quadra 479-1617
HOURIGAN'S CARPETS & LINOS LTD. 715 Pandora 386-2401
PARKER JOHNSTON LTD. 1314 Broad 382-9181
GARNER BUILDING SUPPLIES LTD. 256 Government, Duncan 746-4181
STEVENS INTERIORS LTD. 1126 Quadra 386-2951

Princess Ends in Drink

WINDSOR, England (CP) — A horse led Princess Anne to water Wednesday and almost made her drink.

The 21-year-old princess, Britain's latest star horsewoman, riding her horse Purple Star in the Windsor trials, landed smack in the middle of a pond after the 13th jump and was soaked to the royal skin.

Purple Star was supposed to merely skirt the edge of the deep pond after the jump. Instead the horse dashed straight into the water.

Princess Anne managed to recover in waist-high water and ride out.

Press photographers, realizing it was their lucky day, swarmed to the edge of the pond.

"I suppose you're pleased with youselves," said a tetchy princess as she emerged from the water.

Meanwhile a Canadian girl will assume royal duties when Princess Anne flies to B.C. with her mother next week.

Kris MacLean of Odessa, Ont., will look after Anne's horse, Doublet, the one the princess rode when she placed fifth at the Badminton horse trial last week.

Kris, 18, groomed the horse during the competition. She is in training for her British Horse Society certificate and is working at stables which are looking after Doublet.

"I shall always remember this," says Kris who plans to return to Canada at the end of May.

Careful Plan

Mother Kills Children

TEMPE, Ariz. (UPI) — A Tempe woman killed herself and her four young children in a plot that was "very carefully planned," police have said.

A newsboy found the bodies of Mrs. Sheila Salsburey, 30, twins John and Jim, six; Rita, four and Ann, three, in a station wagon at their home. A radiator hose and hair-drier hose were rigged from the exhaust pipe into a rear window of the car.

"It was apparent the suicide and homicides were very carefully planned and carried out," said Sgt. Richard Christensen Wednesday.

"She inserted the hose in the back and stuffed the crack with diapers to prevent leaks."

Mrs. Salsburey, separated from her husband, left a note which police said indicated she "felt no bitterness or anger." The note contained instructions for funeral services and burial in Tempe.

Birth Rate Worries

TORONTO (CP) — The threat of over-populating the world is one indication that society must change, says one of three women with a say in which recommendations of the royal commission on the status of women will get first attention from Parliament.

Esther Greenglass, a professor of psychology at York University, said in an interview:

"A consequence of promoting feminity, motherhood and homemaking as the most desirable and only appropriate roles for females is that it guarantees that a female child will grow up determined to marry and have children.

"Such ambition may have been appropriate when it was necessary to motivate every young person to produce as many children as possible to offset the high mortality rate.

"Today, when the population explosion is regarded as our single most urgent problem, it would be better for women to be procereationally underemployed."

Dr. Greenglass is one of three women who will spend the summer sifting through 167 recommendations made by the royal commission to set priorities so that at least some of them can be brought before Parliament for implementation.

She was chosen together with Jan Steele of London, Ont., and Marie Gibeault of Ottawa by the Liberal party in March.

In October the three will present their priorities to the party's consultative council in a report written by Dr. Greenglass.

Work Incentive

CORBY, England (CP) — Girls at a necktie factory here are being offered trading stamps if they hit production targets. The scheme will be in addition to overtime payments.

Gunman Leaves Loot

Wife Held Hostage

VANCOUVER (CP) — A gunman held a young housewife hostage in her own home Wednesday in an attempt to extort $30,000 from her bank-manager husband.

Ian McGillivray, the manager of a branch of the Bank of Nova Scotia, rushed home to find his wife, Pam, blindfolded, gagged and tied to a kitchen chair after receiving a phone call demanding $30,000.

Police said they staked out an area near the University of British Columbia where McGillivray had left a package of money, but no one showed up to claim it.

The drama began Wednesday morning when Mrs. McGillivray opened the door to a man posing as a health department official. He pushed his way inside and pulled a gun.

Using adhesive tape, he bound Mrs. McGillivray to a chair and blindfolded her. He also taped the arms of her three-year-old daughter Allison. Another child, two-month-old Fiona, was also in the house at the time.

The man then phoned McGillivray at the bank, and after telling him his wife was being held captive, thrust the phone at her and ordered her to tell her husband "do what these men tell you to do."

The man then demanded $30,000 and said a note containing further instructions had been left on the windshield of McGillivray's car, parked outside the bank.

McGillivray replied that his bank was a small one and there was not that much money on hand, but the gunman gave him three minutes to produce it.

McGillivray then took $9,850, placed it in a package, and drove with it to the area designated in the note — Totem Park on the university lands. Meanwhile, members of his staff had got in touch with police.

Police staked out the package of money until later in the afternoon when it was retrieved by authorities and returned to the bank.

Cut Calories, Guilt

Ann Landers

Dear Ann Landers: It is 10:00 p.m. My husband just walked out of the house and slammed the door. Hard. Where is he going? To a restaurant, he said. For a snack. Why? Because for years I have been a short-order cook and tonight I handed in my resignation.

I have two children and I put in a full day's work (at home). I am an adequate housekeeper and a good cook. We both need to watch our weight. Harold should lose at least 15 pounds. Tonight I left the dinner dishes and went to a Cub Scout meeting. (I'm a den mother.) When I returned I did the dishes and walked out of the kitchen at 9:45 — bushed. At 10 Harold announced he'd like a pre-bedtime snack. I offered fruit — an orange, an apple, or half of a grapefruit. He said, "No." I then suggested a turkey sandwich, ice cream, rice pudding or graham crackers and milk. Harold announced he wanted French toast. I said, "Nothing doing." He got mad and stormed out of the house.

I must admit I have some guilt feelings. Should I have? — **K.C. Tiff.**

Dear Tiff: The greatest treason is to do the right thing for the wrong reason. A man who is 15 pounds overweight does not need French toast at bed time. You were right to refuse to fix it — not on the grounds that you were tired, but because you would not be a party to his gluttony. Stock up on low-cal taste-tempters and offer them cheerfully — but refuse to fix the fattening stuff at bedtime. And stop feeling guilty.

□

Dear Ann Landers: Our 16-year-old son has been smoking cigarettes on the sly for at least two years. Occasionally his father thinks he smells smoke on the boy's clothing and raises the roof. The boy denies it, but his father punishes him without proof.

I have tried to get my husband to say, "No smoking around us, but when you are away from the house you are on your own." I feel if we allow the boy to smoke when he is on his own he will stay with the popular brands and not go in for pot. Do you agree? — **Los Angeles Readers.**

Dear L.: All kids do what they want when they are "on their own." The trick is to raise them in such a way that they will want to do the right thing whether they are supervised or not.

Allowing a 16-year-old to smoke in the hope that it will keep him away from pot is unrealistic. Most pot smokers started with the popular brands.

It is impossible to police a teen-ager 24 hours a day. If you've done a good job, you don't have to worry. If you haven't, it's pretty late in the game — and worrying won't help.

□

Dear Ann Landers: Our daughter is planning a May wedding. She is marrying a man in the service. They will be living overseas for the next three years. Possibly longer. They would prefer not to take too many personal belongings.

Rather than gifts of silver, china, linen and the standard wedding presents, they would prefer money. Would it be proper to enclose a card along with the invitations stating this preference? Please phrase the request so it doesn't sound too commercial. Thank you. — **Mother Of The Bride.**

Dear Mother: Sorry but there are no words that could make this request sound non-commercial. A pitch for money is bad manners no matter how delicately phrased. Forget it.

A Lovelier You

Morning Image Lasts All Day

By MARY SUE MILLER

Who has time for appearances in the early morning? It's out of bed and into the kitchen in a rush to get the family off or get going yourself.

Of course, a loner has only her personal pride to consider. But a housewife ... well, a now famous cartoon best tells the story. It pictures a husband leaving for the office on the run and, in the confusion, kissing the floor mop slung over his wife's shoulder. The mistake is natural enough. The mop's head and the wife's are look-alikes. Completely tousled!

It's funny situation unless you find yourself in it. For a spruce approach, time is measured in minutes: one minute for a sudsy face wash and mouthwash, another to slick up and band back your hair, a second for a dash of lipstick and a split-second to slip into a tidy breakfast coat or skimmer. Total time, less than three minutes. Total effect, as fresh as the morning and a happy image of you to carry through the day.

Not incidentally, have you noticed how attractive forenoon outfits have come to be? Model coats in springtime florals, striped skimmers, checked pinafores and gypsy dirndls surely do take the chill off dawn's early light and start the day off right.

Hickory Farms OF CANADA

CHEESE BALL

Great for entertaining or for a family treat. Ea. 1.98

Come in and taste our many snack items. Cheeses, mustard, horseradish and crackers.

Hickory Farms Exclusive

BEEF STEAK

A delicious tasty treat for parties and snack times. Reg. 2.29 lb. BY THE PIECE, lb. 1.99

MAYFAIR SHOPPING CENTRE

Open Tues., Wed., Sat., 9:30 to 6
THURSDAY and FRIDAY, 9:30 to 9

PERSIAN RUGS

$100,000 COLLECTION

PERSIAN, ORIENTAL RUGS, CARPETS, RUNNERS

For first time in Victoria Area

IMPORTANT NOTICE

H.A.M. ONE of the largest carpet exporters to foreign countries has spring end clearance sale once a year in Persia. But you do not have to travel to Iran for this world famous buy, because this surprising sale is going to take place for two days only in Victoria, B.C., Canada.

THE RED LION MOTOR INN BANQUET ROOM

May be viewed Sunday, May 2, 2 - 10:00 P.M.

On Sale Monday, May 3, 10 a.m. to 10 p.m. and Tuesday, May 4, 10 a.m. to 10 p.m.

The main aim of this exhibition is to familiarize Canadians with a work of art of high quality, hand knotted, fascinating in their richness of design, their symbolism, their imagination and delight in color. This is a biggest opportunity for everyone, because this shipment cannot be sent back and all merchandise will be offered at

PERSIAN MARKET WHOLESALE PRICE

This collection arrived from 30 branches of Iran and other Orients. Also, you will see 100% pure silk rugs. Included are such names as Royal Kerman, Imperial Kashan, Qum Hunting, Floral Bokhara, Imperial Nain, Black Prayer, Mashad, Ardebil, Afshar, Sarok, Ispahan, Ferdows, Sibriyan, Kazak, Derbend, Baluadan, Torkeman, Yamut, Tabriz, Tehran Picture of Kennedies, Pakistan and Afghan rugs, Shiraz tree of life rugs and carpets, etc., etc.

A Catalogue Will Be Available at Viewing — TERMS AVAILABLE

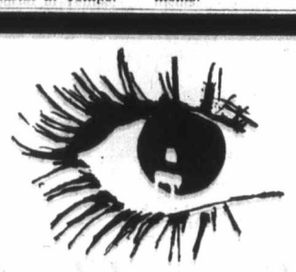

GIRL FASHION BOUTIQUE BANKRUPTCY SALE

1320 Government St.

ENDS SAT. AT 6 P.M.

Everything Going BELOW COST

Cash Only and All Sales Final

H. S. Sigurdson—Licensed Trustee in Bankruptcy

SPRING SALE

Genuine DANISH MODERN TEAK FURNITURE

SORVIN'S prices are always low and attractive. During our sale they are so inviting and give everyone an opportunity to purchase furniture, built for now and the future.

FURNITURE BUILT TO LAST

CHOOSE FROM OUR IMPRESSIVE SELECTION OF BEAUTIFUL AND PRACTICAL DINING ROOM FURNITURE

C. e. sorvin Ltd.

"Your Scandinavian Furniture Centre"

2500 Douglas St. Victoria, B.C. 386-2612

339 West Hastings St. Vancouver, B.C. MU 3-8042

OPEN FRIDAY UNTIL 9 P.M.

ONLY 2 DAYS TO GO ON OUR ODDS 'N ENDS SALE

We Still Have a Good Selection of English Oak Tables, Chairs, Nests, Chests and Sideboards, etc.

Save 25%

Robert Williams Interiors

1324 Douglas St. 382-5024

charges — or charge it

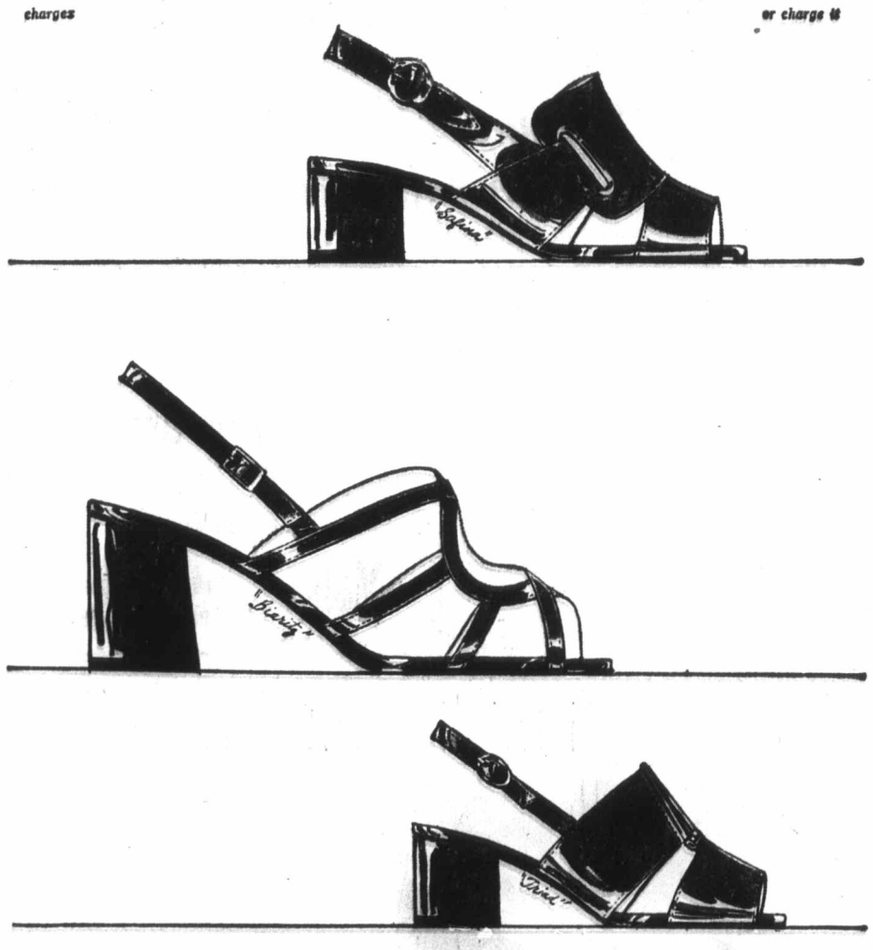

SANDALS TO LET THE SUNSHINE IN

"Safina" by Divina of Italy
white crinkle patent
navy crinkle patent
black crinkle patent
red crinkle patent
15.95

"Biaritz" by Divina of Italy
white calf
yellow calf
pink calf
navy crinkle patent
black crinkle patent
17.95

"Triad" by Passport of Italy
black patent
navy patent
yellow calf
bone calf
white calf
17.95

"Bardot" by Divina of Italy
white crinkle patent
yellow crinkle patent
pecan crinkle patent
navy crinkle patent
16.95

Ingledew's for the great names in fashion

749 YATES STREET

Cripple

LOS ANGELES (UPI) — Grand theft and forgery indictments have been returned against a woman accused of swindling her 84-y crippled former mo out of $120,000.

Mrs. Margaret Cl

TALOFA!

Greetings from Samoa!

Girls — see yourselves wearing our fabulous necklaces. Exotic shells and beautiful coral. We even have a shell-trimmed grass skirt — maxi length for formal wear. Tapa cloth, carved Tiki gods to guard your house. Exciting and very different Melanesian imports.

Prices trimmed lean for happy shopping.

OPENING SAT. MAY 1 — 10 A.M

OAK BAY BOOKS AND A

1055 Cadboro Bay Rd. — Drop by and sa

In Our 68th Year

Saba Bros. Limited

THERE'S MORE FOR YOU DOWNTOWN

1130 Douglas S

Phone 384-056

For a mere 29.99 You can buy this

Superb Three-Piec Tailored Pant Suit

(That sells regularly for 60.00

Jacket, Pants and Skirt . . . we love it simply it's marvellously good looking, and tailored to th tion you would expect in the most expensive g Medium-weight fabric, firmly woven to retain indefinitely. In lovely shades of rose, gold, powder beige . . . all with finest hairline over-plaid. Sizes

CHARGE IT! New accounts opened in minut

A NICE, BUT INEXPENSI

Peaches? Plums? Pears? Walnuts?

In baroque-shape fine porcelain, a set of 6 imported fruit or dessert plates, 7¼", each plate picturing a different fruit., $1.75 each, $9.50 set of 6, large 11¾ serving plate $4.50. Yes, walnuts are fruit!

BIRKS JEWELLERS

706-708 YATES S

Cripple Bilked?

LOS ANGELES (UPI) — Grand theft and forgery indictments have been returned against a woman accused of swindling her 84-year-old crippled former mother-in-law out of $120,000.

Mrs. Margaret Clickard told the grand jury her former daughter-in-law, Mrs. Irmgard Davis Pancritius, 50, of Long Beach, Calif., had her committed to the Olive View Hospital in 1969 as mentally ill.

The case came to light because Mrs. Clickard told a nurse that she had money and should not have been confined to the county facility as an indigent.

The public guardian's office investigated the case and reported to the district attorney's office that Mrs. Clickard may have been bilked out of her money and property.

Deputy district attorney John Ambrose Jr., who presented the case, indicated that Mrs. Clickard's admittance papers were buried in the rubble of the Olive View facility, which was destroyed in the Feb. 9 earthquake.

However, he said, the suspect was accused of liquidating more than $120,000 worth of property and cash which belonged to the victim. She allegedly was able to get Mrs. Clickard to sign the necessary papers except in one instance where she allegedly forged the woman's signature.

Mrs. Pancritius was charged with one count of each of grand theft and forgery.

LILY LIPTON gets help stepping out of her steam suit, plastic tapes.

Half-House Tangles

LOS BANOS, Calif. (UPI) — Mr. and Mrs. William Warner have some advice for prospective home buyers — make sure the seller owns the land under it.

The Warners have discovered that half their house sits on another person's land. They bought the $7,500 home without a loan, so there was no title search.

Merced county assessor David Hudgins said the foulup was probably started several years ago by someone who used an inaccurate reference point to mark off lots.

The Warners have hired a lawyer to try to straighten things out.

Mommy Made Mummy

By PEGGY WALKER
Copley News Service

OK. So you've tried liquid diets, potions, pills, powders, reducing belts, bicycles and exercise machines.

You've joined health, diet and exercise clubs and bought every new diet book or calorie counter on the shelf. But the battle of the bulge rages on — an endless fight with only sporadic victories.

For the fat fad enthusiast — and the country's bulging with them — here's a new one to try on for size.

It's a wrap-up method that claims to do the job without rigid dieting or exercise, "and people love it," said Lilly Lipton. The gimmick: "We make a mummy out of mommy" and "daddy can be a mummy, too."

"You wrap up like an Egyptian mummy and lounge around that way for 90 minutes," said Miss Lipton.

She is co-ordinator for a U.S. company which claims to "re-contour" the body.

There's no promising that you'll lose weight, only that you'll lose inches.

There's no explantaion as to where they go, but Lilly said she's lost about two inches off the bust and hips and three from her waist via the process. She also sticks to a low-claorie diet but asserts she's wrapped up in the wrapping method and the idea that advertises "we'll make a short-term mummy into a curvaceous mommy."

The process sounds like something out of an ancient Egyptian tomb.

You're wrapped up in specially treated tapes. A roomy, plastic "space suit" goes over the wrappings — and there you are.

You don't have to do anything but just lie there.

The process should have particular appeal to those suffering from what the American Medical Society has called the "national neurosis," our preoccupation with weight. People will try almost anything — especially if it's easy and effortless, mentors contend.

Lilly said the mummy method is growing in popularity. It began in New York and has spread internationally. You can have the job done for about $20 a wrap, but it can be done at home with a do-it-yourself kit at lower cost.

Miss Lipton was in San Diego to promote a party plan for do-it-yourselfers.

"You have a party and everybody gets wrapped," she said.

For the at-home group there is a home kit with tapes, solution and "space suit." Tapes, said Lilly, may be applied to the entire body, or to individual trouble spots, thighs for example, for spot reducing.

"Hot Pants are the best thing that's ever happened to us," the director exclaimed. "Everybody — but everybody — has big thighs."

TALOFA!
Greetings from Samoa!
Girls — see yourselves wearing our fabulous necklaces. Exotic shells and beautiful coral. We even have a shell-trimmed grass skirt — maxi length for formal wear. Tapa cloth, carved Tiki gods to guard your house. Exciting and very different Melanesian imports.
Prices trimmed lean for happy shopping.
OPENING SAT. MAY 1 — 10 A.M.
OAK BAY BOOKS AND ARTS
1055 Cadboro Bay Rd. Drop by and say hello.

In Our 68th Year
Saba Bros Limited
THERE'S MORE FOR YOU DOWNTOWN
1180 Douglas Street, Phone 384-0561

For a mere 29.99 You can buy this
Superb Three-Piece Tailored Pant Suit
(That sells regularly for 60.00)
Jacket, Pants and Skirt . . . we love it simply because it's marvellously good looking, and tailored to the perfection you would expect in the most expensive garments. Medium-weight fabric, firmly woven to retain its shape indefinitely. In lovely shades of rose, gold, powder blue and beige . . . all with finest hairline over-plaid. Sizes 10 to 18.
CHARGE IT! New accounts opened in minutes

Step out in Style
IN GOLD CROSS SHOES
Comfort for the lady of fashion
Shoes with Comfort Always at
King's
1453 DOUGLAS ST.

Mothers are Special!
BIRKS

And so is this floral embroidered dresser set with its antique gilt finish and soft pastel flower accents.
Equally appropriate for mothers of long standing and for those infanticipating. Very good value. 3-piece set (brush, comb, mirror),
SPECIAL $12.50

FOR MOTHER MAY 9TH
SALTON HOTRAY SPECIALS
Save $7.00 now on the beautiful, large 22½"x11" Salton Patio Master. And this one has the new "Hot Spot" (see lower right) for keeping beverages piping. Radiant glass grid design. Walnut side panels with matching handles. Heating area, 17½"x10½". Casserole not included. Reg. $36.95 ..... $29.95

SALTON HOTRAY
There's a $4.00 saving for you during the next few days on this Salton Hotray special. Overall size, 17" x9". Radiant glass heating area, 14½"x8½". Solid, full length walnut handles.
Reg. $18.95. Special, $14.95
BIRKS

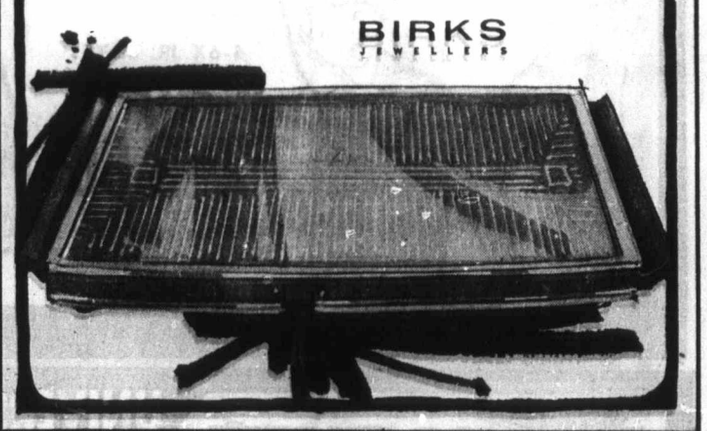

A NICE, BUT INEXPENSIVE GIFT FOR MOTHER
Peaches? Plums? Pears? Walnuts?
In baroque-shape fine porcelain, a set of 6 imported fruit or dessert plates, 7¼", each plate picturing a different fruit., $1.75 each, $9.50 set of 6, large 11¾ serving plate $4.50. Yes, walnuts are fruit!
BIRKS JEWELLERS

UNUSUAL GIFT FOR MOTHER

Give her red roses in English bone china
Say "I love you" in a permanent way with hand-painted roses in bone china by Crown Staffordshire of England.
Your choice of red, pink or yellow roses properly packed in a green tissue lined florist box, with envelope for your card, and a green ribbon $9.95

706-708 YATES STREET BIRKS JEWELLERS HILLSIDE SHOPPING CENTRE

ON SALE: APRIL 29 — 30 — MAY 1

Kmart K Days

A Division of the S. S. Kresge Company Limited

APRIL ACTION discounts

LIKE IT! CHARGE IT!

COTTON PLESSE SHORT GOWNS OR SHORTIE PYJAMAS

K mart DISCOUNT PRICE

1.88 Each

WED. THURS. FRI. SAT.

Gowns are sleeveless with ruffled hemlines! P.J.'s feature sleeveless tops and brief panties! Blue, Pink, Green, Maize. Ladies' S-M-L.

ONE SIZE PANTY HOSE

K mart DISCOUNT PRICE

2 Prs. 73¢

WED. THURS. FRI. SAT.

100% stretch nylon! Seamless! Nude heels. Choose from a great selection of shades for Spring!

LADIES' PADDED BRA

OUR REGULAR PRICE 1.77 **1.34**

WED. THURS. FRI. SAT.

White. Sizes: 32-38.

LADIES' BIKINI BRIEFS

K mart DISCOUNT PRICE **3 Prs. 1.00**

WED. THURS. FRI. SAT.

Opaque Nylon! Many shades. S-M-L.

CAMPUS HOSE

OUR REGULAR PRICE 88¢ Pr. **3 Prs. 2.00**

WED. THURS. FRI. SAT.

Stretch Nylon! Solid shades. Sizes: 9½-11.

JR. BIKINI HIPSTER STYLE DENIM FLARE PANTS

OUR REGULAR PRICE 5.27

3.77 Pr.

WED. THURS. FRI. SAT.

SAVE 2.00! Fashioned for the swinging crowd with belt loops, zip fronts and two front pockets. Navy only. Sizes: 8-16.

Not As Illustrated

MISSES' SHIRTS

Each **1.99**

Perma Press! Polyester! Long sleeves. Many shades. Sizes 10-18. Not as illustrated.

MISSES' SHELLS

K mart PRICE **2.44 Each**

Acrylic! Sleeveless! Stripes and plain colors. S-M-L. Choose from 6 different styles!

INFANT GIRLS' BONNETS

K mart DISCOUNT PRICE **93¢ Each**

WED. THURS. FRI. SAT.

Great selections! All cotton lined!

LARGE RANGE OF LADIES WICKER HANDBAGS

OUR REGULAR PRICES 3.87 and 4.37 Each

2.99 Each

WED. THURS. FRI. SAT.

A spree of purses designed for Spring!

YOU'RE SAFE WHEN YOU SAVE AT K mart

MEN'S SPORT SHIRT

Polyester and Cotton short sleevers are Permanent Press! An ideal casual shirt in handsome shades. S-M-L-XL.

K mart DISCOUNT PRICE **1.99**

WED. THURS. FRI. SAT.

3-6X CHILDREN'S JACKETS

K mart DISCOUNT PRICE **1.33 Each**

WED. THURS. FRI. SAT.

Nylon and Cire Nylon! Zipper front openings. Some with hoods. Assorted colors.

4-6X JR. BOYS' PANTS

OUR REGULAR PRICE 1.88 Pr. **2 Prs. 3.00**

WED. THURS. FRI. SAT.

Permanent Press! Koratron Nylon and Cotton! Stripes or Checks! Blue or Green colors.

4-6X and 7-14 GIRLS' SCOOTER SKIRTS

K mart DISCOUNT PRICE **66¢ Each**

WED. THURS. FRI. SAT.

Perma Press! Plain or printed cottons! White, Navy, Green, Gold, Blue, Yellow.

7-14 GIRLS' FLARED JEANS

OUR REGULAR PRICE 3.22 Pr. **1.99 Pr.**

WED. THURS. FRI. SAT.

Herringbone stretch nylon! Flared legs! Navy, Brown, Lilac, Green, Red.

JR. BOYS' STRETCH TERRY T-SHIRTS

OUR REGULAR PRICE 1.59 Each **99¢ Each**

WED. THURS. FRI. SAT.

Short sleeves! Plains, stripes and wide stripes! Assorted colors. S-M-L.

Kmart — UNIVERSITY HEIGHTS SHOPPING CENTRE 3986 SHELBOURNE ST., (SAANICH) VICTORIA, B.C. OPEN 10 a.m. to 10 p.m. Mon. — Fri. Sat. 9 a.m. to 10 p.m.

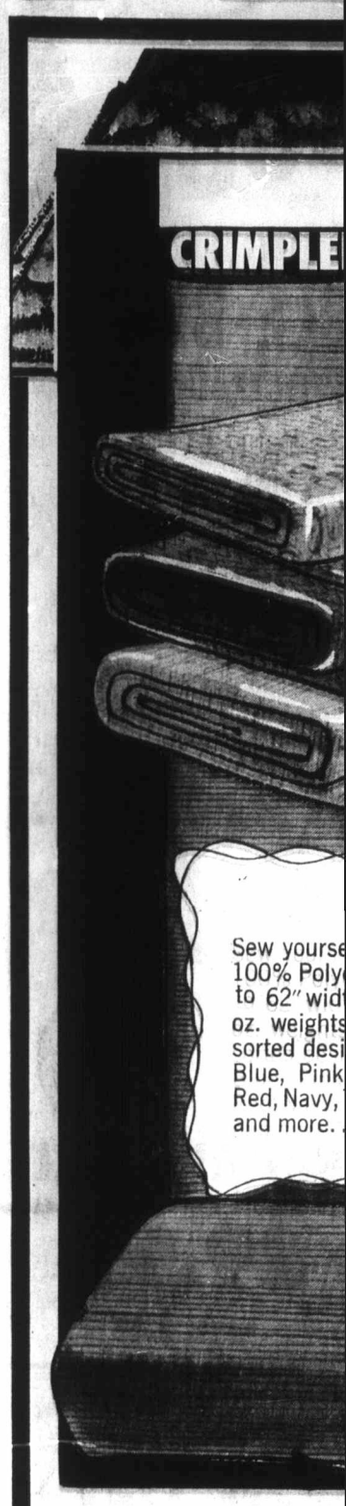

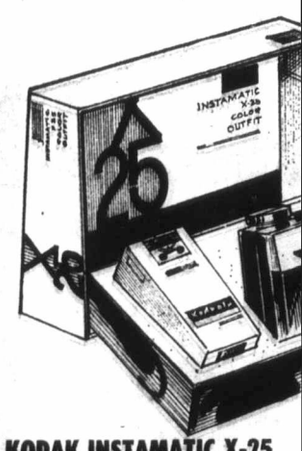

KODAK INSTAMATIC X-25 CAMERA KIT

K mart DISCOUNT PRICE

29.90

WED. THURS. FRI. SAT.

No batteries required! Uses Magicube! **Automatic** film advance featured! Kit includes film and cube.

FILM DISCOUNT P

CX126-12 KODACOLOR PRINT CARTRIDGE 1.2

CX135-20 KODACOLOR PRINT 35mm 1.6

CX120, 620, 127 KODACOLOR PRINT 1.1

WED. THURS.

FIGHT I

ON SALE: APRIL 28 • 29 • 30 • MAY 1

K mart
A Division of the S. S. Kresge Company Limited

K Days

APRIL ACTION discounts

CRIMPLENE & CRIMPKNIT YARD GOODS

Sew yourself a Spring wardrobe! 100% Polyester knits come in 60" to 62" widths and are 11 to 11½ oz. weights! Solid shades in assorted designs! White, Off-White, Blue, Pink, Lilac, Gold, Yellow, Red, Navy, Turquoise, Light Green and more....

OUR REGULAR PRICE 4.88 yd.

3.44 YARD

WED. THURS. FRI. SAT.

SAVE 8.00

6' x 9' BARBAZON RUG
By Peerless

High density nylon rug in classic sculptured design makes your room come alive! Available in Moss, Topaz, Flame, Copper or Purple.

OUR REGULAR PRICE 37.77

29.77

WED. THURS. FRI. SAT.

SAVE 10.00

9' x 12' BARBAZON RUG
By Peerless

Redecorating? Start with the floor and cover it with this high density nylon rug! You're sure to get compliments on the sculptured design! Choose from decorator colors of Moss, Topaz, Flame, Copper or Purple.

OUR REGULAR PRICE 69.87

59.87

WED. THURS. FRI. SAT.

SAVE 1.00

BARBAZON CARPET YARDAGE
By Peerless

27" Wide! Continuous filament, high density carpeting that's serged on sides! Smart sculptured design. Shades of Moss, Topaz, Flame, Copper or Purple on sale now at K mart.

OUR REGULAR PRICE 4.87 yd.

3.87 Yd.

WED. THURS. FRI. SAT.

COATS' 6 CORD THREAD

600 yard spools! White Black

OUR REGULAR PRICE 88¢ Spool

57¢ Spool

WED. THURS. FRI. SAT.

"SAYELLE" ORLON KNITTING WORSTED

2 oz. pull skeins! Mothproof! Unshrinkable! Can be machine washed and dried. Modern shades.

OUR REGULAR PRICE 87¢ Skein

59¢ Skein

WED. THURS. FRI. SAT.

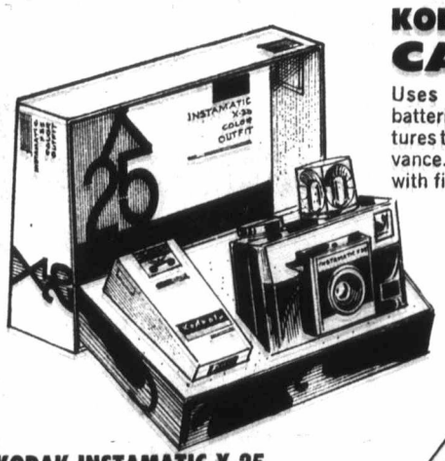

KODAK INSTAMATIC X-15 CAMERA KIT

Uses Magicube! No batteries required! Features thumb tip film advance. Comes complete with film and cube.

K mart DISCOUNT PRICE

19.99

WED. THURS. FRI. SAT.

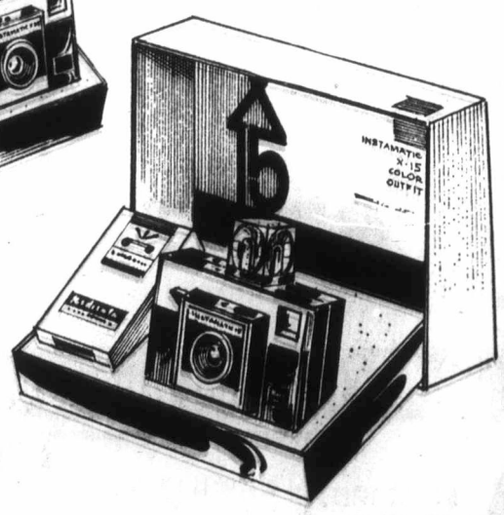

KODAK INSTAMATIC X-25 CAMERA KIT

K mart DISCOUNT PRICE

29.90

WED. THURS. FRI. SAT.

No batteries required! Uses Magicube! **Automatic** film advance featured! Kit includes film and cube.

FILM

	K mart DISCOUNT PRICES
CX126-12 KODACOLOR PRINT CARTRIDGE	1.24
CX135-20 KODACOLOR PRINT 35mm	1.64
CX120, 620, 127 KODACOLOR PRINT	1.14

WED. THURS. FRI. SAT.

	K mart DISCOUNT PRICES
K459 KODACHROME II REGULAR 8 MOVIE DAYLIGHT Processing included.	3.69
KA459 KODACHROME II REGULAR 8 MOVIE ARTIFICIAL LIGHT Processing included.	3.69
KA464 KODACHROME II SUPER 8 MOVIE Processing included.	3.97
K135-20 KODACHROME II SLIDE Processing included.	3.44
KX126 KODACHROME X SLIDE Processing included.	3.44

WED. THURS. FRI. SAT.

CHILD'S RODEO BIKE HI-RISE STYLING

OUR REGULAR PRICE 19.97

17.77

WED. THURS. FRI. SAT.

Ideal for young tots! Complete with training wheels! A sidewalk bicycle featuring 10" wheels, chrome fenders, banana seat and red chainguard. Yellow frame.

DOUBLE HOLSTER SET

OUR REGULAR PRICE 2.99

2.44

WED. THURS. FRI. SAT.

3 designs to choose from! Holster, pouch or conchos and gun make up set.

TRACTOR & TRAILER

K mart DISCOUNT PRICE

9.96

WED. THURS. FRI. SAT.

Sturdy large size plastic set! Orange with black seat.

TRICYCLE

K mart DISCOUNT PRICE

4.44

WED. THURS. FRI. SAT.

Quality Mini tricycle has metal wheels! Red with white seat.

TELESCOPE

K mart DISCOUNT PRICE

59.95

WED. THURS. FRI. SAT.

Focal astronomical and terrestial telescope includes tripod and wooden carrying case.

FIGHT INFLATION WITH K mart DISCOUNTS

Formosa Status

Taipei Won't Parley With Red Chinese

TAIPEI (UPI) — The Nationalist Chinese government will never be willing or forced to negotiate with mainland China over the status of Formosa.

This is the consensus of political and diplomatic observers in Taipei over a statement Wednesday by U.S. state department spokesman Charles Bray.

Bray was quoted as suggesting such direct negotiations between Peking and Taipei as a way to settle the dispute over who has sovereignty over Taiwan.

Aside from political ethics, the main reason President Chiang Kai-shek's government will not consider negotiating with Peking is the status quo the Nationalists maintain in Taiwan.

Chiang has an army of some 600,000 trained troops in Taiwan supported by a battle-tested air force of more than 700 planes and a navy of more than 300,000 tons.

Many locally born Taiwanese may not like some of the policies Chiang's government is following, but his uncompromising anti-Communist policy has the support of nearly everyone in Taiwan.

The Chinese Communists in 1958 tried but failed to take Quemoy, a group of islands sitting on the doorstep of mainalnd China.

SPECIAL SALE
VOLVO

ALL MODELS AT LOWEST POSSIBLE PRICES WITH HIGHEST TRADE-IN ALLOWANCES FOR YOUR POPULAR IMPORT CAR GUARANTEED
NOW ONLY AT
Brian Holley VOLVO
3319 Douglas St.
Phone 384-1161

Big Blue is soaring!

When you're smiling call for 'Labatt's Blue'

ACROSS CANADA
Labatt's
MADE AT ITS BEST

This advertisement is not published or displayed by the Liquor Control Board or by the Government of British Columbia.

K mart
A Division of the S.S. KRESGE COMPANY Limited
ON SALE: APRIL 28 — 29 — 30 — MAY 1

FUN-SATIONAL DISCOUNTS

SAVE 6.64 ON A CONVERTIBLE BICYCLE
COMPLETE WITH TRAINER WHEELS
OUR REGULAR PRICE 39.97
33.33
WED. THURS. FRI. SAT.
The bike that converts so easily from boy's model to girl's by just adjusting the cross bar! 20" wheels, white chrome handlebars and white plastic handlegrips featured. Dark Green, Red, Blue.

MAVERICK BIKE
OUR REGULAR PRICE 35.56
29.99
WED. THURS. FRI. SAT.
SAVE 5.57
- Heavy duty frame.
- Chrome wheels.
- Pneumatic tires.
- Streamlined chainguard.
- Hi-Rise bar.
- Banana seat.
- 16" wheels.
- Lime Gold color.

BOY'S 3-SPEED HI-RISE BIKE
K mart PRICE 67.77
- 20" wheels.
- Banana seat.
- Chrome plated chainguard and fenders.
- Motor cycle handlebars.
- Front and rear brakes.

IVERSON 10-SPEED BIKE
- Wrapped Handlebars.
- Front and Rear Handbrakes.
- Chrome Rims.
- 27 x 1¼ Tires.

OUR REGULAR PRICE 79.97
67.87
(NOT AS ILLUSTRATED)

DRAG STRIPPER
A blue bike for boys!
- 20" tires
- Front handbrakes.
- Swedged frame.

K mart PRICE 59.95

BOY'S HI-RISER
K mart PRICE 39.97
Red bicycle with trainer wheels!
- 16" and 20" Wheels.
- Banana Seat.
- Coaster Brake.
- Chrome Chain Guard and Fenders.

You're SAFE when you SAVE at K mart.

WHITE VINYL BANANA TYPE SADDLE
OUR REGULAR PRICE 3.97 3.44
WED. THURS. FRI. SAT.
BANANA SEAT WITH DIRECTIONAL SIGNALS
OUR REGULAR PRICE 4.97 3.99
WED. THURS. FRI. SAT.
CHROME PLATED SPEEDOMETER FOR 20" HI-RISER
Our Regular Price 5.97 5.55
WED. THURS. FRI. SAT.

BICYCLE TIRES
20", 24", 26" x 1⅜"
OUR REGULAR PRICE 1.97
1.47
WED. THURS. FRI. SAT.
BICYCLE TUBES
20", 24", 26" x 1⅜"
97¢
WED. THURS. FRI. SAT.

PLASTIC BICYCLE BASKET
Blue/White or Red/White
OUR REGULAR PRICE 99¢ 77¢
WED. THURS. FRI. SAT.
HANDLEBAR GRIPS
Knobby type with streamers!
OUR REGULAR PRICE 47¢ 39¢
WED. THURS. FRI. SAT.
COMPLETE PATCHING KIT
K mart PRICE 29¢

BICYCLE STAND
'V' type! 20"–24"–26"
OUR REGULAR PRICE 1.77 1.44
WED. THURS. FRI. SAT.
REAR CARRIER FOR HI-RISER
Deluxe! Chrome Plated!
OUR REGULAR PRICE 2.97 2.44
WED. THURS. FRI. SAT.
BELL AND LIGHT
Chrome Plated!
OUR REGULAR PRICE 2.97 2.44
WED. THURS. FRI. SAT.
SPYDER COMBINATION LOCK
Chrome Plated!
OUR REGULAR PRICE 3.57 2.99
WED. THURS. FRI. SAT.

K mart
UNIVERSITY HEIGHTS SHOPPING CENTRE
3986 SHELBOURNE ST., (SAANICH) VICTORIA, B.C.
OPEN 10 a.m. to 10 p.m. Mon. — Fri. Sat. 9 a.m. to 10 p.m.

MORGAN HI and LOIS

KERRY DRAKE

ARCHIE

LIL ABNER

JUDGE PARKER

BLONDIE

RIP KIRBY

POGO

MARY WORTH

M.V. Chesnut

A Good Start

In yesterday's column we were discussing the pre-bloom care of roses, and devising ways and means of getting our bushes off to a good start. We got as far as the control of suckers, and in passing, I might mention that suckers from the wild roots are almost invariably caused by some mechanical injury, bruise or abrasion of the roots.

In many cases this injury was caused by too strenuous or too deep forking or cultivating around the bush; the digging in of manure or fertilizer should always be done shallowly. Sometimes the roots of new bushes, as purchased, are injured, perhaps through rough handling in lifting, packing and shipping. For this reason, it is always wise to inspect the roots of a new bush very closely, pruning away cleanly any damaged portions.

With these chores done, the soil in the rose bed should be scuffled over shallowly with the Dutch hoe to remove weeds and aerate the soil surface. When it is cleaned and the weeds raked off, the soil may be treated with Weed Preventer.

This chemical has no effect whatever upon weeds or cultivated plants which are actually up and growing, but scattered on the soil and scratched in shallowly, it kills all weed seeds as they germinate, maintaining a weed-free surface for an entire season.

Another way of maintaining a weed-free surface around rose bushes without cultivation is to wet or water the weeds with Weedrite. This is a remarkable chemical that kills all green growth — weeds, grass, bracken, horsetail — but which is neutralized instantly upon contact with earth, so it cannot poison the soil or injure the roots of your roses.

There is a clever and inexpensive plastic gadget called the Weedrite Sprinkle Bar which, fitted to your watering can in place of the regular spout, permits the accurate and economical application of the solution to the weeds between the rose bushes.

The manufacturers tell me they had several complaints that Weedrite failed to kill weeds and grass, and on investigation, they found the solution has been mixed and stirred with a muddy stick; the soil on the stick had neutralized its weedkilling properties! This demonstrates in a most convincing way the safety feature of this most useful chemical.

Another interesting preparation for the rose fancier is Ortho Three-Way Rose and Flower Care. This is a unique combination of fertilizer, weedkiller and systemic insecticide; the granules are scratched into the soil around the rose bush. The fertilizer feeds the rose, the weedkiller kills all weed seeds as they germinate, while the insecticide is absorbed by the roots and enters into the sap, rendering all parts of the rose poisonous to thrips, aphids and other insects that feed upon it.

While this Ortho preparation protects against sap-sucking insect pests, it offers no protection against the diseases of roses, so some spraying with fungicide is still necessary, for in our climate mildew and black spot are almost as inevitable as death and taxes.

In selecting a fungicide for roses, we come up against a rather irritating situation: To prevent black spot, by far the most effective fungicide is Captan, but this preparation is useless against mildew. Our most efficient treatment for mildow is Karathane, but this one doesn't touch black spot. Personally, in the care of my own roses, I have compromised on Phaltan, a fungicide which seems to do a pretty good job on both infections.

Arthur Hoppe

Viets: Hardy People

Good news! Victory in Vietnam is just around the corner. For at last we have come up with a weapon that, by unchallengable statistics, should take care of any Vietnamese it lands on — a 7½-ton bomb.

Coming up with a bomb big enough to kill a Vietnamese has proven most difficult. They are an unbelievably hardy people.

Statistically, according to Pentagon figures, we have now dropped approximately 35 million tons of bombs on all 37 million Vietnamese, friendly and otherwise — or about 182 pounds of TNT and napalm for every man, woman and child.

Now this is more than half again as many tons of bombs as we dropped on all 220 million of our Axis enemies during the Second World War. Yet the results have been dismal.

To date, according to the best estimates, the 3.5 million tons of bombs we dropped have killed only 460,000 Vietnamese. Thus we see that it has taken us precisely 7.4 tons of bombs to kill a single Asian. No wonder it's proved so difficult to save these people from Communism.

The decision to start dropping the 7½-ton blockbusters on the little agrarian country followed a recommendation by the noted Pentagon efficiency expert, General Warlock K. Zapp, author of Bombing for Democracy, Victory Through High Explosives and other popular works.

In his report on the situation, General Zapp noted that the bomb most commonly used in Vietnam was the 500-pounder. Citing the above statistics, he pointed out that it thus took 30 such bombs to kill one Vietnamese.

"This has proved not only frustrating to our pilots," said General Zapp grimly, "but embarrassing to the Air Force. What kind of an Air Force is it, people want to know, that requires 30 bombs to wipe out one scrawny little Asian peasant?

"Obviously, then, we simply aren't using weapons that are powerful enough to do the job. Our data analysis shows that a 7½-ton bomb is the smallest size bomb in stock that is adequate for the mission."

General Zapp said confidently that the effectiveness of a 7½-ton bomb in wiping out a Vietnamese was not only proven statistically but in actual tests at the Aberdeen Proving Grounds. Time and again, he said, the 7½-ton bomb flattened the simulated peasant it was dropped on — "even," he added proudly, "when it was a dud."

Several times in his report, General Zapp cited the doctrine of "one man, one bomb," which he said should appeal to lovers of democracy everywhere. Moreover, and this point was believed to have carried great weight with the White House, by substituting 7½-ton blockbusters for 500-pounders we can henceforth drop one-thirtieth as many bombs on Vietnam per year — thus vividly demonstrating once again our determination to de-escalate this war.

True, there will probably be criticism of our new one-man-one-bomb strategy. Some will note that the 7½-ton bomb contains one-tenth of a ton more explosives than is statistically needed to kill a Vietnamese peasant. Therefore, they will say, it's an example of overkill.

But as General Zapp said in the conclusion to his report, "No sacrifice is too great to save these people from Communism."

Sydney Harris

Social Costs

First we invent something. Then we put it into production. Then we buy it and use it. Then, and only then, do we begin to wonder if we haven't been too heedless and hasty.

It's happening now with the snowmobile, as the latest and most dramatic example of this process, but by no means the most important. Only now, after millions have been produced and bought, are we starting to recognize and control the possible damage they can do.

If we are going to become the masters of our technology, however, and not be dominated or overwhelmed by its consequences, it is imperative that we set up a new agency to work alongside the old Patent Office, to determine the "social utility" of new devices.

The Patent Office decides only whether a gadget or process will work and whether the applier is entitled to an exclusive right. The new agency should have the power to determine — after the broadest public hearings — whether any invention should be permitted to go into production before its social costs and consequences have been adequately worked out.

This would slow down our rate of technological progress — which is not a bad thing in itself — and would also give us time to prepare for the environmental impact of industrial changes.

While the snowmobile is both a boon and a blessing to winter-bound citizens in many areas, it is already a blight and a menace in these same areas. It came on the market unregulated, without strict registration or licensing, and has been dangerously abused by thousands of idiotic and unqualified operators.

No rules were set up, no trails laid out, no speed limits established. Snowmobiles have chased animals to exhaustion and death, have extermined plantings of seedlings in forests, and have upset the whole ecology of wildlife and wilderness in places never before touched by human predators.

This, as I said, is only a minor example of our past indifference to the social consequences of new technology, but one we can see quite vividly. There are others, more obscure and more dangerous in the long run, which must not be allowed to proliferate before it is too late to take anything but the most drastic measures to curtail.

We have treated our future with the utmost contempt, using our world as a place to plunder, to pollute, to create massive problems for short-term gain. And we have consistently failed to calculate the social costs of these "advances" — for which we are paying, not only through the pocketbook but through the nose, eyes and lungs as well.

Marilyn Beck in Hollywood

Robert Altman feels it might have been his fault that **Warren Beatty** came close to death in that accident on the "$" set in Hamburg, Germany. Altman was on the trans-Atlantic phone with Beatty when Warren realized he was late to work. He dashed to the set, and didn't have time to do his regular warm-up exercises before the action scene near the railroad track.

Warren fell, suffered torn ligaments in his left leg, and numerous severe bruises, and barely missed being hit by a passing train.

Bob and Warren have been friends since filming of Presbyterian Church Wager last year, and apparently are good buddies still. They've got plans to set out on an extensive promo tour for Wager prior to its June debut.

Universal Studio's expanding its tour bus business, all right. Now they have the tourist rights to Arlington Cemetery. And John Kennedy's gravesite.

The **Steve McQueen** marital situation has become the basis of show biz buzzin's.

And those around town are wondering just how serious **Pia Lindstrom's** friendship has become with **Bob Eaton**. Bob is the "nice guy" who penned that hardly subtle novel that bears such a close resemblance to his marriage to **Lana Turner**. Watch it, Pia. Bob could be taking notes.

Dennis Hopper certainly isn't acting bashful about his performance in The American Dreamer, even though many who've seen that ultra-controversial film seem embarrassed for him. Buddies of his, such as **Andy Worhol** and his gang, walked out in the middle of the flick, saying it wasn't the "true" Dennis Hopper.

On the other hand, Mrs. **Jacob Javits** loved the film, Dennis reports. Most of the flap over the epic revolves around THAT bathtub scene where Dennis is making love of a sort to two girls who are preoccupied at the time with one another.

Richard Harris, in town for a month-long holiday with his three young sons, reports he is in the midst of setting up a college campus tour for the fall. He'll be reciting poetry and prose and singing the songs of **Jimmy Webb** and other youth idols.

And the items continue to pop up that **Bill Cosby** is about to get his doctorate. The news must be somewhat of a surprise to Temple University, the college Cosby attended. According to their records, he still has three more semesters to go even to earn his bachelor of arts degree.

Ginger Rogers, whose permanent address these days is in **Paris**, was in Oregon recently, visiting her mother, and making long-distance phone calls to Hollywood, trying to land the lead in a TV series.

Singer **John Rowles** has got himself a new lovely, curvy **Sharon Harvey**. They met last month in **Las Vegas**, while John was appearing on the Flamingo hotel stage. What makes it all so cozy is that Sharon works in Hawaii, where John makes his home.

Month of May Has Character

By BERT BINNY

Last Tuesday at least one of the choirs at the music festival sang gaily all about the Month of May, and more than one of the dance groups performed around Maypoles.

Nor were they very far ahead of their time. May will be with us Saturday.

Geoffrey Chaucer, of Canterbury Tales fame, was vastly enthusiastic about the month of May. He referred to it as "fair, freshe May" and further positively asserted that "the seasoun priketh every gentil herte". There might be considerable disagreement with Geoffrey's spelling but little with his sentiment.

Bill — Shakespeare, you know — found May "full of spirit" and the general chorus of plaudits included the silver voices of such as Robert Browning, William Wordsworth and Richard Le Gallienne, as well as a fine clutch of somewhat more obscure versifiers.

While it remains close to heresy to dispute the viewpoints of the literary giants, there are, it would seem, other rather contradictory considerations.

There is, for example, a tradition that babies born in May are always sickly although such durable characters as Arctic explorer Robert Peary, Brown Bomber Joe Louis and Ralph Waldo Emerson — who lived 79 years — all made their first appearances on this mortal coil in May.

Furthermore, coming far closer to home, both my mother and my wife were born in May and I myself remain as living witness to their vigor and capabilities, a remark to be interpreted as you will.

However, the doubt raised as to the wisdom of being born in May also extends to cats: they are unlucky, suck the breath of children and prefer to bring home snakes and slow worms rather than their usual diet of rats and mice.

Likewise, there are — or were — a number of May beliefs regarding cattle, one of which enjoins that any hares found among the herd on May Day must be summarily disposed of. After all, anyone with half a grain of sense knows perfectly well that those hares are actually witches in disguise who have designs on the milk.

As a special extra bonus to distaff readers, it may be mentioned that washing the face in dew gathered at daybreak May 1 will ensure the most alluring complexion for the ensuing year. This, surely, is a prescription you will have to go a long way to beat for sheer simplicity and endurance.

That illustrious diarist, Samuel Pepys, records that April 30 he, his wife and a friend left the city of London and proceeded to the more rural area of Woolwich ". . . to lye there and so gather May dew tomorrow morning."

Some people in some places went even further. They turned out stark naked and rolled in the May dew at daybreak to wad off skin afflictions for the coming 12 months. It must have been quite a sight; almost enough to make present-day May celebrations seem rather tame.

The idea, still quite prevalent, that May is an inauspicious month for marriage has a fairly solid foundation inasmuch as, at one time, the Roman Catholic Church absolutely forbade any nuptials between Rogation and Whit Sundays: this year May 16 and 30 respectively.

Everybody is aware that our problems change with the times. Thus, in early days, taints, taxes and traffic didn't provide much to worry about.

But the Tree Spirits did.

They were, apparently, a tough bunch and rather inclined to be touchy. The only way out of the dilemma was to propitiate them.

And this was duly accomplished or, at least, attempted in May, which gave rise to May revels, Maypoles, May processions and, possibly on occasion, mayhem.

The Romans who, in their day, got around quite a bit, injected a festival of their own, called Floralia. It was rather similar to those already in vogue among the less enlightened gentry, but memories of these early revels remain in a great variety of May customs, tales and activities, including the famous Furry Dance at Helston in Cornwall, England, which has taken place on May 8 for hundreds of years "without break save for war or plague," and unless that date falls on a Sunday or Monday.

Those two opposites, fire and water, have unenviable reputations as far as May is concerned. The former, 126 years ago, killed 1,670 people in a single building, The Theatre at Canton in Cina — the world's worst fire in a single building.

On May 31 of 1889, the great Johnstown flood in Pennsylvania accounted for 2,209 lost lives.

Nevertheless, it would certainly seem that May has, for a long time and in a lot of different places, been a great month for celebration and festivity.

And it is clearly going to remain so in Victoria in this Year of Grace, 1971.

Injured Boy Still 'Fair'

Robert Lunn, 15, of 4763 Carloss, Saanich, remained in fair condition in Royal Jubilee Hospital Wednesday night. Lunn suffered head injuries Tuesday evening when he tried to jump off the hood of a car which had carried him 646 feet after he jumped on it as it was leaving a parking lot on Roberts.

Peking Theatre Kept Pure By Mao's Wife

This dispatch was brought out of China by an Associated Press correspondent who was permitted to visit the country for 10 days during the recent trip by the United States table tennis team.

By JOHN RODERICK

CANTON — The ballerina would have adorned any stage in Europe or North America. Beautiful, graceful, petite and a superb dancer, she brought conviction to her role.

The ballet was Red Detachment of Women, performed by the China dance drama troupe from Peking. It drew exclamations from foreign businessmen attending the Canton Fair, Chinese soldiers, workers, peasants and officials, and the touring United States table tennis team.

It was my first exposure to live Chinese theatre since 1948. Both audience and performers mirrored, it seemed to me, the changes in Chinese art and theatre.

Once the audience came to be seen as well as to see, to gossip, talk business or politics. Steaming towels to wipe perspiring brows sailed through the air and the floor was a litter of watermelon seeds after they were cracked between the teeth for the slender substance inside.

The men pulled up their trouser-legs to get a draft of cooling air, fanned themselves vigorously and paid no attention to the opera until the hero or heroine strode or minced on stage.

Then the hubbub subsided, the attention became fixed and at some particularly impressive display of versatility the crowd erupted into cheering.

The contrast between the audience of that day and this was great.

Both at the ballet and at the opera, Taking Tiger Mountain by Strategy, seen in Peking, the spectators would not in any way have given offence to a North American garden club absorbed in a lecture on chrysanthemums.

Quiet, well-behaved, they waited patiently for the performances to begin, gave them rapt attention and reacted with warmth at peak moments.

The figure behind all these changes — both on stage and in the orchestra seats — is Communist Chairman Mao Tse-tung's wife, Chiang Ching.

I knew her 24 years ago in Yenan, an unobtrusively pleasant housewife who made a few public appearances.

A former movie actress, she was understandably interested in the theatre. She emerged from her shell in the early 1960s when she complained that the Peking opera did not conform to her husband's 1942 line that all literature and art should be for the workers, peasants and soldiers. Instead, the opera people were continuing to portray generals, courtesans, ghosts, and the rich.

Her criticisms are said to have been the spark which touched off the 1966-69 Great Proletarian Cultural Revolution. Backed by Mao, the criticism campaign began to widen.

Now a member of the ruling party politburo, Chiang Ching, I was told, concentrates on maintaining the Maoist purity of the arts. She is active in retouching, revising and creating new opera, ballets and movies.

Like The Red Detachment of Women, all are Marxist morality plays, as laden with significance as those of Puritan England.

The morals of the ballet were printed in red on the program to make sure no one missed them: "Without a People's Army the people have nothing." . . . "The revolutionary war is a war of the masses, it can be waged only by mobilizing the masses and relying on them." . . . "Every Communist must grasp the truth." . . . "Political power grows out of the barrel of a gun."

"Continental Kooking" With a Flair! at Chef Anthony's
SPECIALTY RESTAURANT
Italian—Canadienne Cuisine
Dining and Dancing Nightly
Friday and Saturday Featuring COMBO DENONI
Mon. thru Thurs. featuring IRIS "Our Girl from Tel Aviv" with the sweet songs of BETTY O WADE.
Mon. thru Thurs. 11 a.m. 'til 10 p.m., Fri. and Sat. 11 a.m. 'til 1 a.m., Sunday 4 p.m. 'til 9 p.m.
Please Reserve for Fri. and Sat — 382-4121
Minimum 2 course meal $1
312 Cook Street

OPEN SUNDAYS
Entertainment Nightly
LULU-BELLE KEN PEAKER AND SHEILA
Gay Nineties Spare Rib House
World Famous Spare Ribs
CHERRY BANK HOTEL
Where Ken Peaker Plays Nightly
825 BURDETT — 385-5380

ESQUIMALT SPORTS CENTRE
ROLLER SKATING
TONIGHT
8:00 P.M.
And Every Mon., Wed., Fri., Sat., Sun.
First 50 Skaters Admitted FREE with Presentation of This Ad
APRIL SESSIONS ONLY

"THE HAWAIIANS"
SCENICALLY FILMED IN WIDESCREEN AND COLOR IN HAWAII
THE MIRISCH PRODUCTION COMPANY Presents
CHARLTON HESTON
in A WALTER MIRISCH PRODUCTION "THE HAWAIIANS"
PANAVISION COLOR by Deluxe
United Artists
598-2213
EVENINGS
Adults 1.50
Students 1.00
Golden Age .75
Children .50
OAK BAY
2184 OAK BAY AVE
Evenings Only At 6:45 and 9:00
Sunday 8 p.m. Only

AXIL TIXW
★ THUR.
★ FRI.
★ SAT.
the LION'S DEN
RED LION MOTOR INN

Academy Award Winner Best Actress
GLENDA JACKSON
"WOMEN IN LOVE"
Warning — Nudity, Sex and Brutal Violence. —B.C. Director.
ODEON 1
780 YATES STREET
383-0513
Doors at 6:00 p.m.
Shows at 6:15 and 8:40.
Saturday Doors at 1:15.
Shows at 1:30, 4:00, 6:15 and 8:40.
Warning — Some Swearing, Coarse Language and Brutality. —B.C. Director.
ODEON 2
780 YATES STREET
383-0513
"VALDEZ IS COMING"
Adult Entertainment.
Doors Daily at 12:30.
Shows 1:00, 3:00, 5:00, 7:00, 9:00.
Doors at 6:30.
Shows at 7:00 and 9:00.
Saturday Doors at 12:30.
A SAFARI OF LAUGHS WITH THE CARRY ON GANG
HAIDA
808 YATES STREET
382-4276
CARRY ON UP THE JUNGLE
Adult Entertainment.
Golden Age 50c.

COLONIAL INN
"A James Bay landmark for over ½ a Century"
STEAKS
SEAFOOD
and many other tempting items.
Roly McIntosh
on the keyboard
FRIDAY and SATURDAY NITES
COLONIAL INN
270 GOV'T ST.
384-7151
"In the Parliament Building Area"

"REMEMBER 'PSYCHO'?"
There are scenes with that kind of impact! Worth seeing!" —John Schubeck, ABC-TV
If you think you are being followed home from this movie, keep telling yourself that it's all in your mind.
SHOCK! GOOSEBUMP TENSION!
Spine-tingling suspense that made Hitchcock a household word!
A Jack-the-Ripper type story... with a twist!
A SUSPENSE THRILLER!
SIDNEY BLAZER PRESENTS
The Bird With The Crystal Plumage
Adult Entertainment
Color
"COLD AND CALCULATING! A phantom figure wearing black leather stalks pretty girls...a sound track composed of heavy passionate breathing ...It is only a question of how bloody the killing will be!" —NEW YORK DAILY NEWS
TONY MUSANTE SUZY KENDALL in "THE BIRD WITH THE CRYSTAL PLUMAGE" with EVA RENZI
STARTS TONITE
Fox CINEMA
QUADRA AT HILLSIDE - 382-3370
NIGHTLY AT 7:00 and 9:00

MOVIE GUIDE
4TH WEEK!
DUSTIN HOFFMAN
CHIEF DAN GEORGE
"LITTLE BIG MAN"
Panavision Technicolor
Adult Entertainment
"Warning — Vicious brutality and some sex." —B.C. Director.
CAPITOL
805 YATES—384-6811
TONIGHT
Doors 6:15; Feature 6:30 - 9:10.
SATURDAY
Feature 1:25 - 4:00 - 6:30 - 9:10.
Free List Suspended.

TONITE
THE FUN SHOW OF THE YEAR!
with fatherly advice that saves you time and money! —by Prof. MARTY ENGELS
"A REAL HOLLYWOOD SEX FILM!" —Archer Winsten, N.Y. Post
"A SPOOF WITHOUT SACRIFICING ANY OF THE EROTIC ATTRIBUTES!" —William Wolf, Cue Magazine
HOW TO SUCCEED WITH SEX
COLOR!
2ND FEATURE
"ZITAONE"
with James Robertson Justice
NO ADMITTANCE TO PERSONS UNDER 18
BOTH FEATURES:
"Warning — Much nudity and simulated sexual activity." —R. W. McDonald, B.C. Director.
TILLICUM Drive-In
BURNSIDE AT TILLICUM—382-7291
Gates 8:15 p.m.
Show 9:00 p.m.
Admission $1.50

GEM Theatre Sidney
Paramount Pictures Presents
An Alan J. Pakula Production
The Sterile Cuckoo
Technicolor A Paramount Picture
NO ADMITTANCE TO PERSONS UNDER 18
Starring Liza Minelli
Tonight at 6:50 and 9:00

CLASSIFIED SELLS — 386-2121

When the British EXPOSE themselves...
The sun never sets on the LAUGHTER!
Till Death us do Part
IN GLORIOUS COLOUR
WARREN MITCHELL
DANDY NICHOLS
ANTHONY BOOTH
AND UNA STUBBS
You're too busy laughing to notice the blasphemy!!
MORE BELLY LAUGHS!!
ERIC SYKES & TOMMY COOPER
ARE HILARIOUS TOGETHER IN
THE PLANK
30 minute fun-filled featurette
At 2:00 - 4:30 - 7:00 - 9:35
Golden Age 50c Till 5 p.m.
STARTS TODAY
ROYAL
805 BROUGHTON—383-5711
At 1:00 - 3:40 - 6:10 - 8:45

STARTS TODAY!
"'THE MUSIC LOVERS' IS THE FILM NOT TO MISS THIS YEAR—the most exciting, excessive, beautiful, baroque, romantic, Grand Guignol outing of 1971 so far. Glenda Jackson's sensual, sex-starved Madame Tchaikovsky, is one of the tour de force acting stints of all time." —LIZ SMITH, Cosmopolitan
"A MOVIE THAT CAN ONLY BE SEEN AS THE PRODUCT OF A MAN DRUNK ON THE POWER OF FILM, on his own masterful and manic command of the medium and his own excitement over the vision he is communicating. Ken Russell emerges as one of the great directors of our era." —RICHARD SCHICKEL, Life Magazine
"IT'S REALLY QUITE EXTRAORDINARY. I THINK KEN RUSSELL IS A GENIUS. It's too bad Glenda won her award before people got a chance to see 'THE MUSIC LOVERS', because up to this shattering film, everything else has been an audition." —REX REED, New York Sunday News
THE MUSIC LOVERS
"Warning — Some nude and suggestive scenes." —B.C. Director.
KEN RUSSELL'S Film Adult Entertainment
"THE MUSIC LOVERS"
And . . .
starring RICHARD CHAMBERLAIN
Academy Award Winning Actress GLENDA JACKSON
Evenings at 7:00 and 9:00.
Coronet
836 Yates Street 383-6414
MATINEES: Saturday at 1:00 and 3:00. Sunday at 2:00 and 4:00.

M-A-S-H, Pat Making Milli

HOLLYWOOD (AP) — In the week following the Academy Awards, Patton combined wit played 424 thea gross of $3.5 largest total fo the best pictur was released

Frank McCar almost two dec trying to get P elated, even th collect a dime millions the fil

"I have no don't have a proceeds," say old producer.

McCarthy d asked how mu for the movie that he did "ve

Patton won s Awards includi and best actor Scott as Patto

The picture to produce.

MING'S KITCHEN
CHINESE FOOD DELIVERY
384-4323
809 YATES STREET

PEARKES Arena
3160 TILLICUM 383-6664
WEEKEND ROLLER SKATING
FRIDAY 7 - 10 p.m.
SATURDAY 8 - 10 p.m.
SUNDAY 8 - 10 p.m.

THE
May 5, 6,
Claremont S
Tickets at
Offic

NEIL KIRKS ORIGINAL
White Heather Concer
present
Scotland's Stars of
NEWCOMBE AUDITORIU
Special Additional Perfor
TONIGHT — 8:15 P.
Starring:
JIMMY LOGAN—Comedian
JOHN SHEARER—Compere and M
DON GORDON—Tenor
BILL MARSHALL—Accordionist
ANNA DESTRI—Soprano
GEORGE MICHIE—Pianist
Assisted by ADELINE DUNCAN DA
Daily from 10 a.m. till 4:30 p.m.
Box Office Now Open at Eatons.
Tickets Available at the Auditorium af

"Sou
the C
BI
GORE-
TUESD
SAT
IN
PERSI

COMING EVENTS
BUFFET OF THE CENTURY EVERY FR
Special Mother's Day Me
Sunday, May 9
FASHION SHOW LUNCHEON
WED., MAY 12 at 12 NOON
CARNABY STREET BOUTIQUE
RESERVE NOW!
CENTURY INN
383-1151 We Park Your Car Free!

ESQUIMALT SPORTS CE
April 30, May 1, 2,
Shows 4:30 and 8:30
—Extra Show May 1st 2:00
Kids $1 — Adults $2 at Box
CITY POLICE UNIO
PRESENT THEIR 5TH ANN
GATTI-CHARLE
CIRCU
★ AERIALISTS
★ WILD ANIMALS
★ ACROBATS
★ CLO
★ DO
★ ELE
ALL NEW 1971 EDITION

M-A-S-H, Patton Making Millions

HOLLYWOOD (AP) — In the week following the Academy Awards, Patton combined with M-A-S-H, played 424 theatres for a total gross of $3.5 million, the largest total for a week since the best picture of the year was released Feb. 18, 1970.

Frank McCarthy, who spent almost two decades of his life trying to get Patton filmed, is elated, even though he won't collect a dime of the added millions the film is making.

"I have no regrets that I don't have a share of the proceeds," says the 58-year-old producer.

McCarthy demurs when asked how much he was paid for the movie, saying only that he did "very well."

Patton won seven Academy Awards including best picture and best actor — George C. Scott as Patton.

The picture cost $12,500,000 to produce.

MING'S KITCHEN
CHINESE FOOD DELIVERY
384-4323
809 YATES STREET

PEARKES Arena 3100 TILLICUM 383-6661
WEEKEND ROLLER SKATING
FRIDAY 7 - 10 p.m.
SATURDAY 8 - 10 p.m.
SUNDAY 8 - 10 p.m.

THE MISER
by Moliere
May 5, 6, 7 — 8 P.M.
Claremont Sr. Sec. School
Tickets at Eaton's Box Office 50¢

NEIL KIRKS ORIGINAL
White Heather Concert
present
Scotland's Stars of Today
NEWCOMBE AUDITORIUM
Special Additional Performance
TONIGHT — 8:15 P.M.
Starring:
JIMMY LOGAN—Comedian
JOHN SHEARER—Compere and Magician
DON GORDON—Tenor
BILL MARSHALL—Accordionist
ANNA DESTRI—Soprano
GEORGE MICHIE—Pianist
Assisted by ADELINE DUNCAN DANCERS
Daily from 10 a.m. till 4:30 p.m.
Box Office Now Open at Eatons.
Tickets Available at the Auditorium after 7 p.m.

The "Sound of the Century"
BEVAN GORE-LANGTON
TUESDAY THRU SATURDAY IN THE PERSIAN ROOM
BUFFET OF THE CENTURY EVERY FRIDAY
COMING EVENTS
Special Mother's Day Menu
Sunday, May 9
FASHION SHOW LUNCHEON
WED., MAY 12 at 12 NOON!
CARNABY STREET BOUTIQUE
RESERVE NOW!
CENTURY INN
383-1151 We Park Your Car Free!

ESQUIMALT SPORTS CENTRE
April 30, May 1, 2, 3
Shows 4:30 and 8:30 p.m.
—Extra Show May 1st 2:00 p.m.
Kids $1 — Adults $2 at Box Office
CITY POLICE UNION
PRESENT THEIR 5TH ANNUAL
GATTI-CHARLES
CIRCUS
★ AERIALISTS ★ CLOWNS
★ WILD ANIMALS ★ DOGS
★ ACROBATS ★ ELEPHANTS

ALL NEW 1971 EDITION

Praised for Ethnic Presentation

Part of group of 60 Glanford school, Saanich, Grade 1 students in costumes that earned them special mention from music festival adjudicators. Group performed Swedish dances in folk dance class—(John McKay)

Festival Competition Ends

By BERT BINNY

Competition in the 1971 Greater Victoria Music Festival ended Thursday with two programs in the school choral section.

Two of the morning classes were non-competitive; the rest were graded.

In this latter category, St. Patrick's school, (Grade 1) alone collected a grade of 1, or Superior. Frank Hobbs (Grade 5), and St. Patrick's (Grade 2) were awarded grades of Excellent and only one entrant collected a 4. But even 4 means Satisfactory.

In the afternoon it was the turn of elementary school composite choirs with two top Superior ratings going to Campus View and Excellents to Hampton, Cordova Bay, Monterey, and Macaulay.

Previously, high school choirs had demonstrated a "fine standard" and some instrumental classroom groups were "very nice," according to adjudicators.

The Brentwood college choir which performed Tuesday evening was "one of the best," said adjudicator Sherwood Robson, and they have an even greater potential.

"I'd take my hat off to you —if I had one," said Robson to the Macaulay school's elementry choir, following the folk song class.

In this competition, Monterey also were commended as "very delightful and enjoyable." Craigflower's Who Will Buy from Oliver was a "happy, enjoyable presentation" and Oaklands' made "a nice job" of the set piece and their own selection, the stirring Men of Harlech.

A large and enthusiastic audience turned out for the dance honor performance at Central junior in the evening.

There were 19 items on the program involving hundreds of dancers, color, gaiety, and thousands of little pink toes — as the majority elected to dance barefoot.

Nine schools were represented along with two items by the Wynne Shaw Dance Studio and one each by the Broken Spokes Square Dance Club and the University Folk Dance Club.

One of the items which drew spontaneous applause more than once was the Sword Dance by the Grade 6 boys from View Royal.

The schools participating were Cloverdale with five items, View Royal with four, Sir James Douglas with two, and Fairburn, Uplands, Marigold, Craigflower, St. Andrews, and Lampson Street with one each.

The Maypole Dance was shared by Fairburn and View Royal schools with conspicuous success and Cloverdale and View Royal combined for Man in the Hay.

There is no further competition but the schools honor performance takes place this evening at Central junior; curtain time is 8 p.m.

After this there is a lull until the evening of Tuesday, May 4, when the festival highlights concert opens at the McPherson Playhouse also at 8 p.m.

Results:

CHORAL

Girls' choir, junior high — 1. Oak Bay, 172; 2. St. Ann's Academy, 171.

Girls' ensemble, junior high — 1. Oak Bay, 172; 2. Central, 168.

In Graded classes, 1-Superior; 2-Excellent; 3-Very Good; 4-Satisfactory; 5-Unsatisfactory.

Grade 1, classroom choir — St. Patrick's, 1; Macaulay, Div. 16, 3.

Grade 2, classroom choir — St. Patrick's, 2; Macaulay, Division 15, 3; Macaulay, 4.

Grade 3, classroom choir — St. Patrick's and Macaulay (Div. 13), 2.

Grade 4, classroom choir — George Jay, 3.

Grade 5, classroom choir — Frank Hobbs, 2.

Grade 6, classroom choir, Oaklands 3.

Elementary school composite choir — Oaklands, 2; Macaulay, 3.

Elementary (up to Grade 7) school choir — Campus View, 2; Hampton, Cordova Bay and Monterey, 2; Macaulay and Oaklands, 3.

Elementary school folk song — Monterey and Campus View, 1; Macaulay, 2; Oaklands and Craigflower, 3.

Taj Mahal
Dining Lounge and Cabaret
Exotic East Indian Dishes in authentic surroundings
Music and entertainment nightly. Canadian menu also available.
Open Mon. through Thurs. 12 Noon 'til 2 a.m.
Friday and Saturday 12 Noon 'til 3 a.m.
1318 Broad Street 383-5525

Deep Cove Chalet
Buffet Luncheons and Dinners
Receptions and Banquets
For Information Phone 656-3541
Closed Mon. and Tues.

EUROPEAN DANCE
WITH
THE SKYLIGHTERS
At the Leonardo Da Vinci Centre
195 Bay St.
$2 per person
SAT. 9 P.M.

GREAT NEWS
-STUDENTS-
ROLLER SKATING
TONIGHT — 8:00 P.M.
The Gals All Go!
The Guys All Go!
EVERYONE IS GOING
★ Latest Music ★ New Skates
★ Free Door Prizes
IT'S THE PLACE TO BE ON FRIDAY NIGHT
Victoria Memorial Arena

Snow Snarls Newfoundland

CORNER BROOK, Nfld. (CP) — Between eight and 12 inches of snow fell on western Newfoundland Wednesday as a spring storm crossed the area. Traffic was snarled late Wednesday as many motorists, who changed to summer tires when winter snow disappeared weeks ago, were unable to drive up the city's steep hills.

GREAT NEWS
Just in Time For Mother's Day
All Cook Books
Gardening Books
Homemaking Books
25% OFF!
FRASER BOOK BIN
(Formerly Ford's)
641 Yates St.
385-3779
See the Back Room for Used Book Bargains and Trades.

240 Years Old

Theatre Reopened

ROME (UPI) — It has been more than 2,000 years since Julius Caesar was assassinated near there and nearly 200 years since the operas of Rossini, Donizetti and Verdi were premiered there.

And now, after a generation of silence and more than four years of ill-starred and expensive work, the historic Teatro Argentina will once again glitter and buzz with the excitement of an opening night. Maybe.

But even the scheduled reopening of the theatre today, as was the four years of work restoring it, has been covered in the same controversy that has surrounded its 240-year existence.

Appropriately enough, a new production of Shakespeare's Julius Caesar has been chosen to premier the reopening of the theatre.

But the treachery on stage will be no less devious than some of the skullduggery involved in trying to thwart the restoration and reopening of the theatre.

Only three days ago, Italian actor Gian Maria Voonte, who starred in the academy-award winning Investigation of a Citizen Above Suspicion, led a group of cultural commandos who broke up a rehearsal of Caesar in the new theatre in protesting the amount of money being spent on the gala opening.

Whether the group — comprised mostly of actors who feel all the money being spent on the reopening celebrations should go instead to Rome's struggling theatre companies — show up to harrass the opening night is a main concern for the civic authorities.

About a dozen police vehicles filled with riot-ready police were parked in front of the theatre Thursday, guarding against any vandalism or demonstrations. No incidents were reported.

The Teatro Argentina was first built in 1731 by Girolamo Theodoli on commission from Duke Giuseppe Casarini and was inaugurated the following January with a Neapolitan opera called Bernice by composer Domenico Sarro.

CYC Growing

OTTAWA (CP) — The Company of Young Canadians has 147 volunteers in 66 field projects and is "revitalized and growing," CYC Chairman Shaun Sullivan has told the Commons broadcasting committee.

FREE! THEATRE PASS
with any VOLKSWAGEN SERVICE
Every Friday Evening 5-9 P.M., at
Speedway MOTORS LTD.
VOLKSWAGEN
971 YATES at VANCOUVER ST.
VICTORIA, B.C. • Phone 385-2415

TONITE
PRESENTS
IN PERSON
THE RANGERS WALTZ
the MOM AND DADS
SEE, HEAR, AND DANCE
TO THE HAPPY MUSIC OF THIS TREMENDOUS GROUP EXACTLY AS HEARD ON RECORD & RADIO DIRECT FROM SPOKANE WASHINGTON
CRYSTAL GARDEN
DANCING 9 P.M. to 1 A.M.
Cabaret Style
Get your group together for a night of fun.
Admission $3.00 per person.
FOR INFORMATION 383-7323

CRYSTAL GARDEN
PUBLIC SWIMMING
FRIDAY
12:00-1:00 p.m.—Adults
1:00-4:15 p.m.—Public
7:00-9:00 p.m.—Public

Victoria Operatic Society
Presents
"THE MUSIC MAN"
Directed by Tony Nicholson
Musical Director — Howard Denike
TONIGHT THROUGH MAY 1
McPherson Playhouse
Some Tickets Still Available
at McPherson Box Office or from VOS Members

DANCING SATURDAYS
CABARET STYLE
In the spacious Seaview room, the island's finest maple floor. McMorran's feature the big band sounds of George Kreiling's full orchestra playing for those who enjoy the smooth rhythm and friendly atmosphere.
Instrumentalist 8:45 - 9:30
Dancing 9:30 - 12:30 a.m.
Refreshments or late supper optional
$4.00 a couple
Table Reservations 658-5224
McMorran's
Catering for Receptions and Private Parties

ONLY AT THE
MARINA
Can You Enjoy Our FAMOUS
Alaska King CRAB LEGS
The BENNETT Family
OAKBAY MARINA Restaurant
Dance to the sound of Irv Lang's Continental Music
Tues. thru Sat.
RESERVATIONS 598-4511

SALE
VINYL WALLPAPER
IN STOCK
Reg. $4.15 S/R NOW, S/R 2.49
"GALAXIE" WALLPAPER
Stocks Limited
40% OFF
BOECKH BRUSH SALE UP TO 50% OFF
MILCRAFT HOUSE PAINT 5.95 GAL.
FARGO FENCE STAIN 1.99 GAL.
FARGO FENCE PAINT 2.95 GAL.
LATEX HOUSE PAINT 7.95 GAL.
NOW AT
3172 Douglas
ACROSS FROM MAYFAIR SHOPPING CENTRE
BRIAN KOCHEMS Manager
DON FROST Assist. Manager
383-8412 mills paint

Refugees, Come Home

Peace Sign Extended By Haiti

By FRANCIS B. KENT
Colonist-Los Angeles Times Service

PORT AU PRINCE, Haiti — Jean Claude Duvalier, Haiti's young new president, extended the olive branch Thursday to the thousand of Haitians who fled the country during the 14 years of his father's ruthless dictatorship.

All Haitians living abroad, he said in an hour-long speech to the national assembly, are "free to return" with the exception of known Communist agents and "troublemakers."

Jean Claude, 19, sworn in last week following the death of his father Francois, did not go beyond the broad suggestion of an amnesty. Nor did he indicate how many Haitian nationals living abroad might be affected.

It was understood, however, his reference to Communist agents was aimed primarily at a number of Haitians in Cuba who have been broadcasting to their homeland in the Creole dialect, urging an uprising here.

According to sources in New York, there may be as many as 300,000 Haitians in other countries, mainly in the United States, Canada and the neighboring Dominican Republic.

Most of these are believed to have gone abroad for economic reasons. No more than a few thousand are regarded as authentic political refugees.

Young Duvalier appeared before the national assembly to present in broad outlines the goals of his government. He dwelt at length on the need for improving the lot of the country's poverty-ridden masses, promising more schools, more food, more jobs and a variety of public works.

He said his government will oppose interference in the internal affairs of other countries and that it will dedicate itself to the battle against Communist subversion.

Haiti, he added, will join the United States and the other Americas to resist Communist expansion.

Vietnam Veteran Acquitted

FORT McPHERSON, Ga. (AP) — Capt. Eugene M. Kotouc, 37, of Humbolt, Neb., was acquitted Thursday of maiming a suspected Viet Cong guerrilla prisoner after a United States Army raid on My Lai, South Vietnam, in 1968.

The jury of seven career army officers, all but one of them Vietnam war veterans, deliberated for little more than an hour before returning the verdict.

The judge, Col. Madison Wright, had noted in his charge that Kotouc admitted cutting off a part of the finger of the prisoner.

"Intent is the essential element in this case," he said.

Maj. William Eckhardt, the prosecutor, said there was no doubt that Kotouc cut off part of the finger.

The question, Eckhardt said, "is whether it was done intentionally."

"The accused says it was unintentional and accidental," Eckhardt continued.

Kotouc testified he accidentally cut iff the tip of the prisoner's finger while seeking information that would help U.S. troops operate safely in the My Lai area.

He said the fingertip was severed as he threatened the prisoner with a hunting knife.

Kent State Enrolment: 40-Per-Cent Decline

KENT, Ohio (UPI) — Almost one year after four students were killed by national guardsmen at Kent State University, the university has had a 40-per-cent decline in applications and admissions.

Joe Durbin, public relations director for KSU, said the school had admitted 2,957 students for next fall, as of April 27. At this time last year, the school had admitted 5,336.

Another official said the university has had a 41-per-cent decline in admissions.

Kent State university president Robert White said earlier Kent had an "admissions and applications concern."

Brood Hatched By Hair Dryer

CONONLEY, England (UPI) — A goose abandoned seven eggs on Annie Newton's farm last weekend, leaving her with the problem of hatching them. She did it Wednesday with the help of an ordinary hair dryer.

"I got as broody over it as a mother hen," she said.

the Bay

Come and meet
"MR. TENNIS"
STAN RHODES
this Friday and Saturday

What a record! FIFTY-ONE YEARS . . . that's how long the Bay's Stan Rhodes has been stringing the tennis rackets of professional players the world over. He's been doing the same expert job for countless numbers of Bay tennis customers, too, for many, many years. So why not bring in your gear now and let Stan give it a spring check-up, and a restringing if it needs it. Need new equipment? Rely on San's advice . . . we do. It's a GREAT GAME!

Sporting Goods, Victoria, downstairs

the Bay

301st ANNIVERSARY SAVINGS

Friday . . . Lend an ear to these low-priced LP's

London records · Capitol · W · Columbia · RCA

1. Montovani's Golden Hits
Sale, each 3.99

2. Days of Future Passed — Moody Blues
Sale, each 3.99

3. Beautiful Second Hand Man — Ginette Reno
Sale, each 3.99

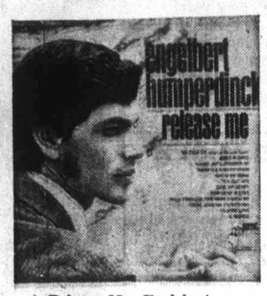
4. Release Me—Englebert Humperdinck
Sale, each 4.99

5. Stone Age—Rolling Stones
Sale, each 4.99

6. Watt—10 Years After
Sale, each 4.99

7. Honey, Wheat and Laughter—Anne Murray
Sale, each 3.99

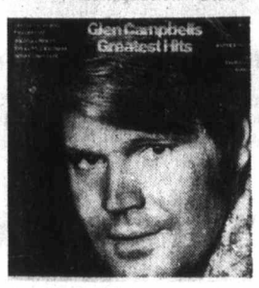
8. Greatest Hits—Glen Campbell
Sale, each 4.99

9. Survival—Grand Funk Railroad
Sale, each 4.99

10. Straight, Clean and Simple—Anne Murray
Sale, each 3.99

11. Tea for the Tillerman—Cat Stevens
Sale, each 3.99

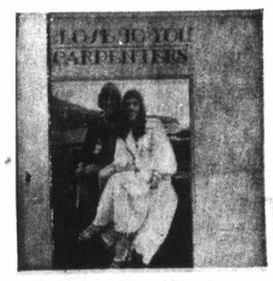
12. Close to You—Carpenters
Sale, each 3.99

13. Pearl—Janis Joplin
Sale, each 4.99

14. For the Good Times—Chet Atkins
Sale, each 3.99

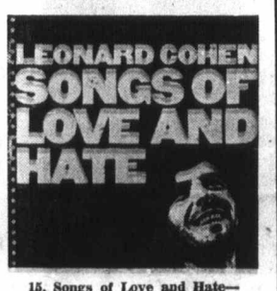
15. Songs of Love and Hate—Leonard Cohen
Sale, each 3.99

16. Rose Garden—Lynn Anderson
Sale, each 3.99

17. Bridge Over Troubled Wates—Simon and Garfunkle
Sale, each 4.99

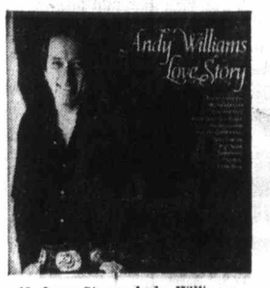
18. Love Story—Andy Williams
Sale, each 4.99

19. Steppenwolf—Gold.
Sale, each 4.99

20. Cry of Love—Jimi Hendrix
Sale, each 4.99

21. Woodstock II—2 LP set
Sale, each 7.99

22. Live—Crosby, Stills, Nash and Young—2 LP set
Sale, each 7.99

23. Emerson—Lake and Palmer
Sale, each 3.99

24. If I Could Remember My Name—David Crosby
Sale, each 4.99

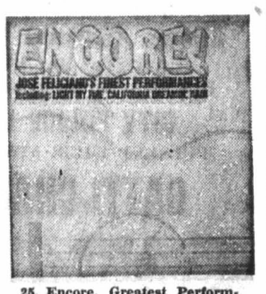
25. Encore, Greatest Performances of Jose Feliciano
Sale, each 4.99

26. The Very Thought of You—Los Indios Tabajaras
Sale, each 3.99

27. The Best of Guess Who
Sale, each 4.99

28. For The Good Times — Jim Nabors
Sale, each 3.99

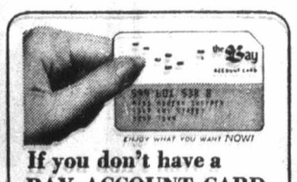
If you don't have a BAY ACCOUNT CARD phone the Credit Office, 385-1311 . . . we'll have it ready for you when you come in.
Use it for monthly charge or for easy monthly payments.

Parade of Bazaars
Friday, April 30
- St. Joseph's Hospital Ladies' Auxiliary
- G. R. Pearkes Clinic for Handicapped Children
- St. Saviour's Anglican Church Women
- Florence Nightingale Chapter—I.O.D.E.
- Ladies' Auxiliary to Canadian Diabetic Ass'n
- Greater Victoria Association for the Retarded
- Queen of Peace Catholic Women's League
- Cystic Fibrosis

Hudson's Bay Company

THERE'S MORE FOR YOU DOWNTOWN

DIAL 385-1311

DAILY STORE HOURS 9:30 A.M. 'TIL 6 P.M.
THURSDAY AND FRIDAY 'TIL 9:30 P.M.

301st ANNI
continues
HER
Great savi
hanging b
only, please . .
low prices

Bedding Plants
3 Baskets 99c

Flowers
Impatiens
Petunias
Fibrous Begonias

Vegetables
Cabbage
Parsley
Peppers
Tomatoes
Cauliflower

Visit The Bay's 2nd Par

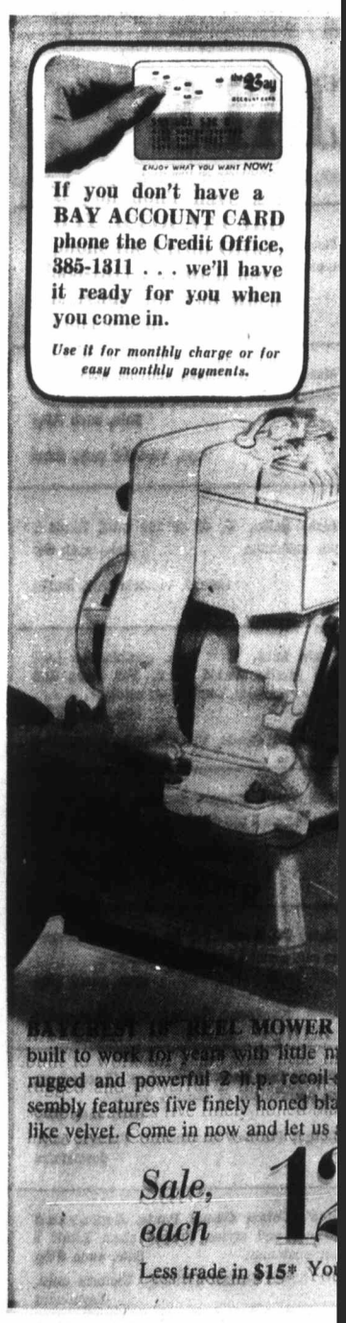
If you don't have a BAY ACCOUNT CARD phone the Credit Office, 385-1311 . . . we'll have it ready for you when you come in.
Use it for monthly charge or for easy monthly payments.

built to work for years with little m
rugged and powerful 2½ h.p. recoil
sembly features five finely honed bl
like velvet. Come in now and let us
Sale, each 1
Less trade in $15* Yo

DIAL 38

301ST ANNIVERSARY SALE

continues thursday

the Bay

HERE'S TO SUMMER

Great savings on bedding plants, hanging baskets! *Personal shopping only, please . . .* ***no deliveries*** *at these* ***low prices.***

Bedding Plants

3 Baskets **99c**

Flowers

Impatiens
Petunias
Fibrous Begonias

Vegetables

Cabbage
Parsley
Peppers
Tomatoes
Cauliflower

Giant Baskets

2 Baskets **1.49**

Ageratum
Alyssum
Asters
Lobellia
Marigold
Pansies
Snapdragons
Chizanthus
Salvia

Hanging Baskets

Beautiful Fuschias, each **4.99**

Garden Shop, VICTORIA, 2nd Parkade Level

Rose Bushes

Package of 3

1.38

Fine quality bushes, will give an excellent flowering display this summer. Named varieties suitable for Greater Victoria.

Visit The Bay's 2nd Parkade Level Garden Shop For All Your Gardening Needs

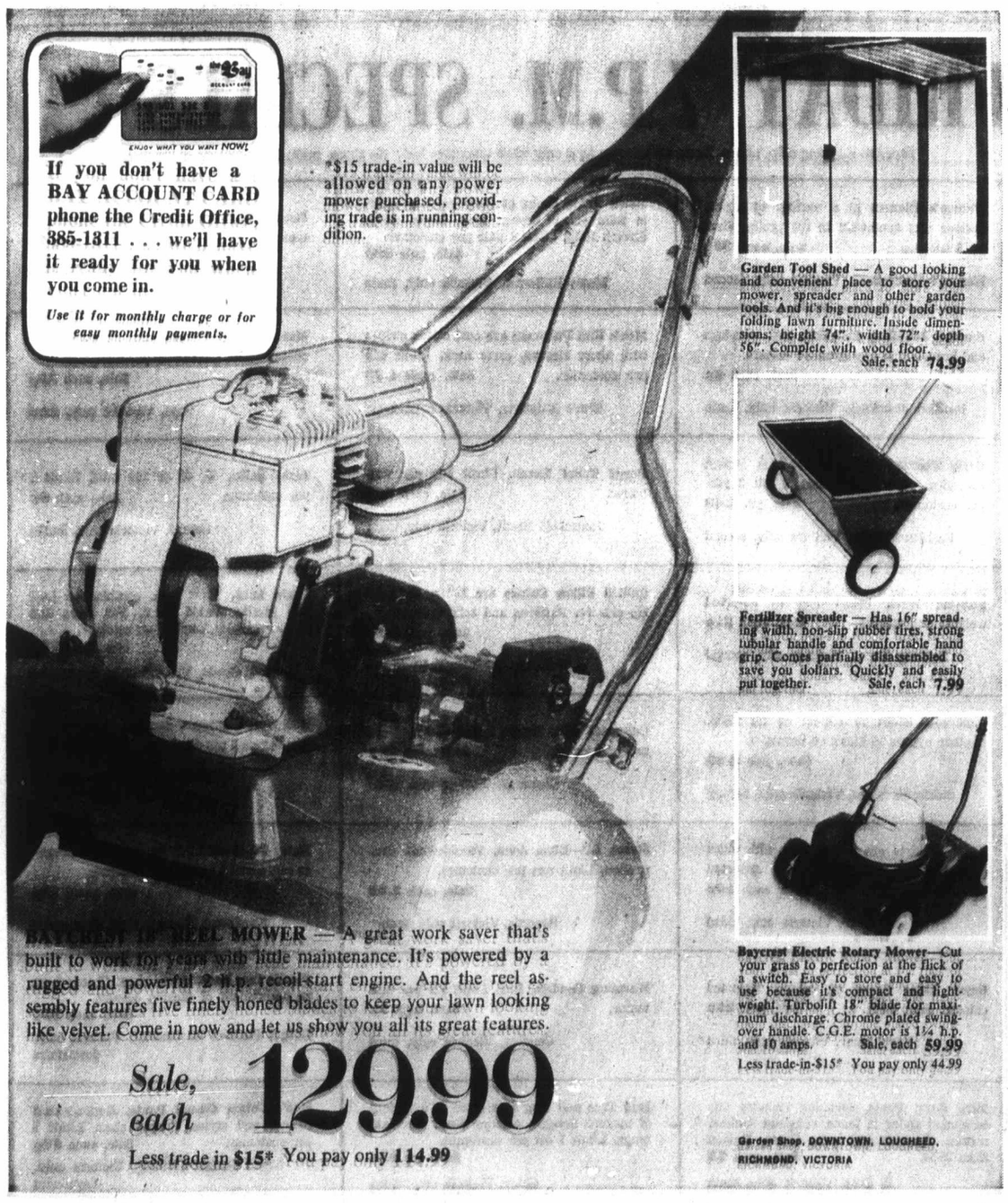

ENJOY WHAT YOU WANT NOW!

If you don't have a BAY ACCOUNT CARD phone the Credit Office, 385-1311 . . . we'll have it ready for you when you come in.

Use it for monthly charge or for easy monthly payments.

*$15 trade-in value will be allowed on any power mower purchased, providing trade is in running condition.

BAYCREST 18" REEL MOWER — A great work saver that's built to work for years with little maintenance. It's powered by a rugged and powerful 2 h.p. recoil-start engine. And the reel assembly features five finely honed blades to keep your lawn looking like velvet. Come in now and let us show you all its great features.

Sale, each **129.99**

Less trade in $15* You pay only 114.99

Garden Tool Shed — A good looking and convenient place to store your mower, spreader and other garden tools. And it's big enough to hold your folding lawn furniture. Inside dimensions; height 74", width 72", depth 56". Complete with wood floor. Sale, each **74.99**

Fertilizer Spreader — Has 16" spreading width, non-slip rubber tires, strong tubular handle and comfortable hand grip. Comes partially disassembled to save you dollars. Quickly and easily put together. Sale, each **7.99**

Baycrest Electric Rotary Mower—Cut your grass to perfection at the flick of a switch. Easy to store and easy to use because it's compact and lightweight. Turbolift 18" blade for maximum discharge. Chrome plated swing-over handle. C.G.E. motor is 1¼ h.p. and 10 amps. Sale, each **59.99**

Less trade-in-$15* You pay only 44.99

Garden Shop, DOWNTOWN, LOUGHEED, RICHMOND, VICTORIA

UNPAINTED FURNITURE FOR YOUR SUMMER COTTAGE OR CABIN

Great any place sturdy, low-priced furniture is needed. You can turn the extra bedroom into a study for next to nothing. Or add storage and study space to a child's rooms. Made in B.C. from solid B.C. fir.

Sale, each

2 drawer night table	9.99	4 drawer desk	19.99
3 drawer chest	14.99	7 drawer desk	27.99
4 drawer chest	16.99	Bookcase	13.99
6 drawer chest	21.99	Toy box	13.99
9 drawer chest	29.99	Wardrobe	39.99

Hardware, DOWNTOWN, LOUGHEED, RICHMOND, VICTORIA

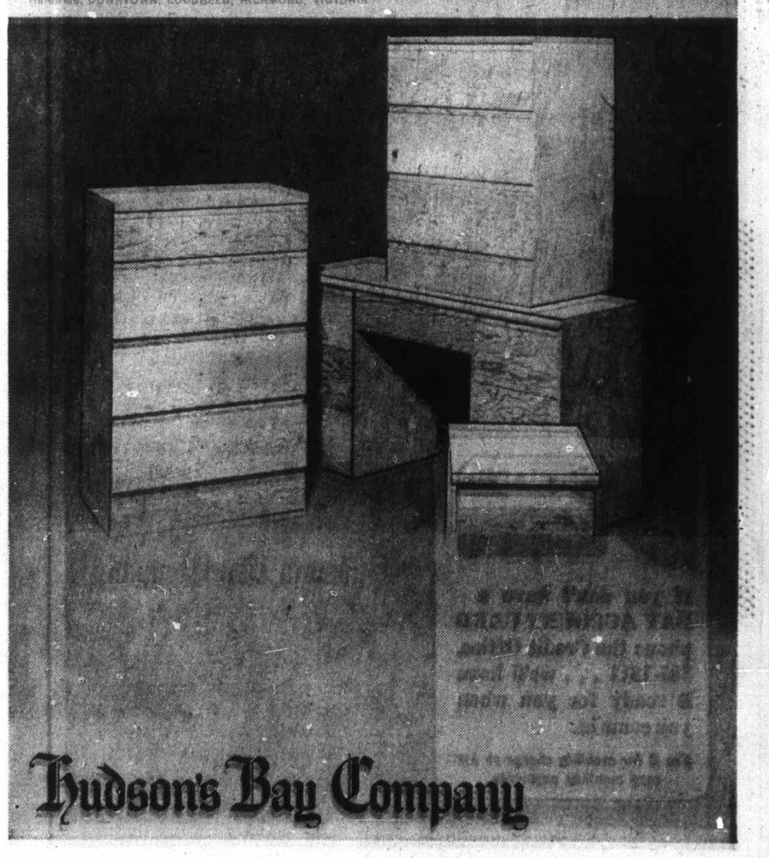

Hudson's Bay Company

DIAL 385-1311 DAILY STORE HOURS 9:30 A.M. 'TIL 6 P.M. OPEN THURSDAY AND FRIDAY 'TIL 9:30 P.M. **FREE PARKING**

THERE'S MORE FOR YOU DOWNTOWN

the Bay

Step out in the comfort of

ITALIAN NATURALS

Sale, pair **17.99**

We've made a Canada-wide buy to bring you the most comfortable casual shoes we could find, at a price lower than we'd imagined possible. Shoes shaped naturally . . . the way your foot is shaped . . . to give you remarkable support. Long wedge flexible crepe soles and cushioned heel seats. And a choice of soft, silky full grain suede in shades of beige, tan, moss, green, brown or white . . . or supple buffalo print grain leather in antique brown or rust colour. Sizes 6-12. Come in. Try on a pair. Step out in real comfort!

Men's Shoes, DOWNTOWN, LOUGHEED, RICHMOND, VICTORIA

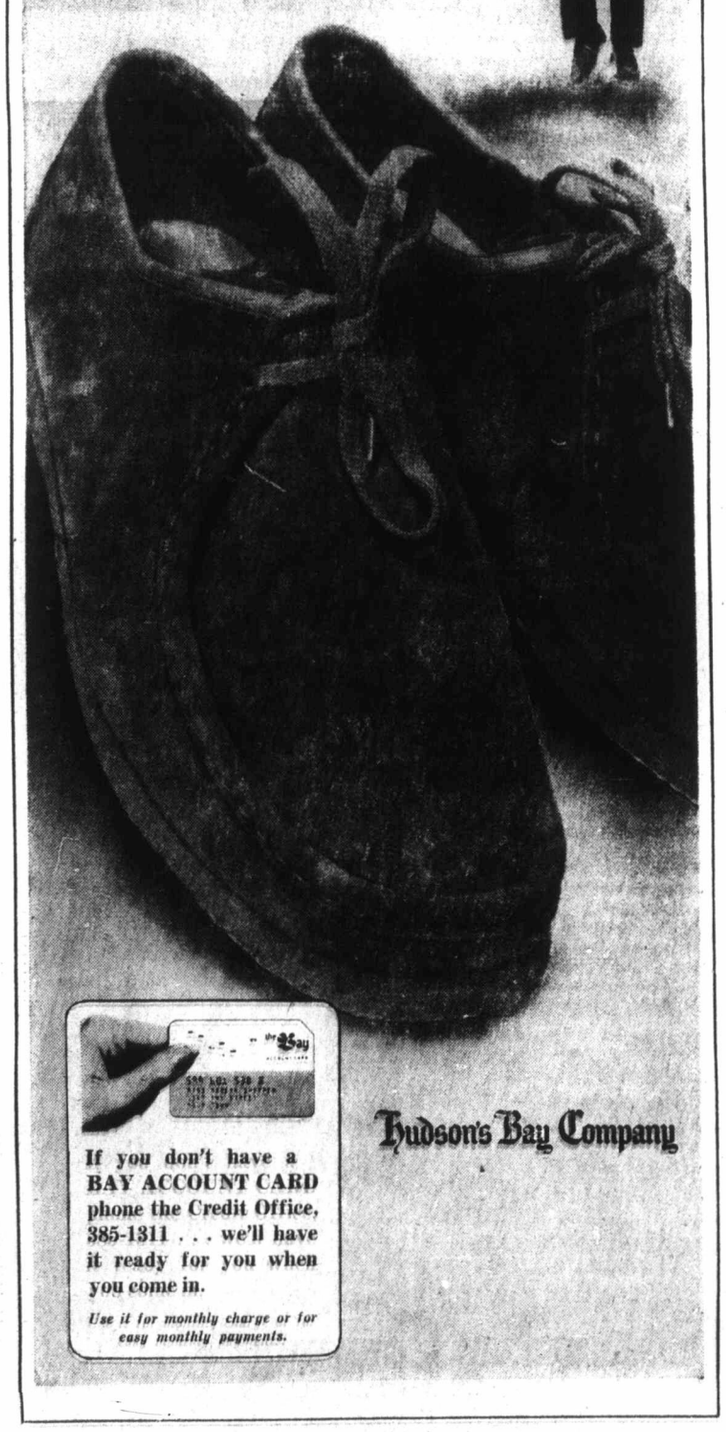

If you don't have a BAY ACCOUNT CARD phone the Credit Office, 385-1311 . . . we'll have it ready for you when you come in.

Use it for monthly charge or for easy monthly payments.

Hudson's Bay Company

301st ANNIVERSARY SALE

continues Friday with

FRIDAY 9:30 A.M. SPECIALS

THERE'S MORE FOR YOU DOWNTOWN

Personal shopping only, please. Items on sale one hour only while quantities last. No phone, mail, C.O.D. orders or deliveries.

Women's Sportswear selection includes tops, skirts, culottes. Celara® and Koratron®. Limit one per customer. S.M.L. broken sizes. **Sale, each 1.99**
Women's Sportswear, Victoria only, second

Lycra Girdles in pull on and panty styles. White and colours. S.M.L. **Sale, each 99¢**
Underfashions, Victoria only, second

Women's Hosiery, Pantyhose and Hold-Ups. Broken sizes and assorted colours. Sale, pair **9¢**
Hosiery, Victoria, main

Women's Folding Slippers are fabric, slip-on style. Broken size range, assorted colours. **Sale, pair 99¢**
Fashion Footwear, Victoria only, second

Save ½ On Fabric Remnants! Good yardage lengths in this assortment.
Fashion Fabrics, Victoria only, second

Children's Ankle Socks of stretch nylon in assorted colours. Sizes 4-4½, 5-5½, 6-6½. **Sale, pair 28¢**
Children's Wear, Victoria only, third

Little Girls' Flannelette Sleepwear in a choice of styles and colours. Sizes 4-6x. **Sale, each 1.50**
Children's Wear, VICTORIA only, third

Men's Dress Slacks in wool or wool blends. Both slim and regular cut styles. Mostly dark shades. 30-38. **Sale, each $10**
Men's Casual Shop, Victoria only, main

Men's Boxer Shorts in solid colour cotton. Broken size range. Limit 1 per customer. **Sale, each 49¢**
Men's Furnishings, Victoria only, main

Men's Long Sleeve Knit Shirts with crew or plaquet neck styles. Ban-Lons and all cottons in the group. Limit 1 per customer. **Sale, each 1.88**
Men's Knitwear, Victoria only, main

Benson's Toffee in the 1-lb. bag. Limit 1 per customer. **Sale, each 37¢**
Candies, Victoria only, main

Wax Paper, 100-ft. rolls. Limit 2 per customer. **Sale, each 14¢**
Notions, Victoria only, main

Pinetree Stemware Sherbets have finely cut cone pattern on clear glass. Limit 4 per customer. **Sale, each 19¢**
China, Victoria only, third

Coffee Mugs in stacking style. Semi porcelain with dark brown glaze. 2-finger handle. Limit 4 per customer. **Sale, each 9¢**
China, Victoria only, third

1 Quart Casseroles, ovenproof. Limit one per customer. **Sale, each 59¢**
Housewares, Victoria only, third

Hoover Throw-Away Vacuum Bags for upright style cleaners. 4 bags per package. Limit 2 pkgs. per customer. **Sale, pkg. 29¢**
Floor Care Centre, Victoria only, third

Drapery Yardage, bolt ends up to 3 yds. Assorted satins and other drapery fabrics. **Sale, yd. 68¢**
Draperies, Victoria only, fourth

Wicker Basket Chairs, 30", have wrought iron legs with rubber tips. Limit one per customer. **Sale, each 3.99**
Accessory Furniture, Victoria only, fourth

Foam Camping Mattress, 27" x 72" and 2" thick. Limit one per customer. **Sale, each 3.29**
Sporting Goods, Victoria only, downstairs

Sulphate of Ammonia, 10 lb. bag. A quick greening for the lawn. Limit 1 bag per customer. **Sale, each 55¢**
Garden Shop, Victoria only, 2nd Parkade level

Women's Shells and Sweaters, subs. Wool blends in assorted colours. S.M.L. **Sale, each 79¢**
Women's Budget Fashions, Victoria only, downstairs

Men's Cotton Knit Shirts in long sleeve style with choice of crew or V neck. **Sale, each 89¢**
Men's Budget Furnishings, Victoria only, downstairs

Fiberglass TV Trays in a variety of patterns. Limit one per customer. **Sale, each 89¢**
Budget Home Needs, Victoria only, downstairs

White Interior Paint is an exceptional buy! Limit 2 gallons per customer. **Sale, gallon 2.99**
Hardware, Victoria only, downstairs

FRIDAY 7 P.M. SPECIALS

Personal shopping only, please. Items on sale one hour only while quantities last. No phone, mail, C.O.D. orders or deliveries.

Women's Blouses in a variety of styles. Cottons and synthetics in the group. Sizes 10-16 broken. **Sale, each 99¢**
Women's Sportswear, Victoria only, second

Fashion Jewellery including pins, earrings and bracelets in gay summer colours. **Sale, each 5¢**
Fashion Jewellery, Victoria only, main

Party Fabrics including wet look jersey, brocades, peau de elegance. Limit 3 yds. per customer. **Sale, yd. 1.49**
Fashion Fabrics, Victoria only, second

Knitting Wool, boxed lots in assorted weights and colours. **Sale, each 21¢**
Knitting Yarns, Victoria only, second

Children's Shoes in slip-on or tie style. Leather uppers in black or brown. **Sale, pair 2.99**
Children's Shoes, Victoria only, second

Girls' T-Shirts are cotton knit with short sleeves, mock turtleneck style. Assorted colours. 7-14. **Sale, each 80¢**
Girls' Wear, Victoria only, third

Boys' Ankle Socks of cotton. Assorted colours. Sizes 6-8½. **Sale, pair 29¢**
Boys' Wear, Victoria only, third

Teen Boys' Pants, selection includes discontinued styles in jeans, coloured denims, cottons. Regular and some flares. Broken sizes 28-34. **Sale, each $3**
Hi Shop, Victoria only, main

Men's Ankle Socks of Kroy wool or nylon in solid colour brown, grey, black, navy. Stretch 10-12. Limit 1 pair per customer. **Sale, pair 39¢**
Men's Knitwear, Victoria only, main

Men's Knit Pullovers are cool cotton stripes with short sleeves, crew neck. Limit one per customer. **Sale, each 1.48**
Men's Knitwear, Victoria only, main

Purex Toilet Tissue. Limit one per customer. **Sale, each 18¢**
Household Needs, Victoria only, main

Quilted Pillow Covers are 12" x 15" with zip closure. Patterns and solid colours. **Sale, each 1.79**
Cushions, Victoria only, fourth

Universal Slide Trays, holds 40 slides, fit most projectors. **Sale, each 29¢**
Cameras, Victoria only, main

Stereo LP—Elton John, Tumbleweed Connection. Limit one per customer. **Sale, each 2.99**
Records, Victoria only, main

Warming Candles, 8-hr. Limit six per customer. **Sale, each 5¢**
Candies, Victoria only, third

Mug Tree and Mug Sets come in a variety of modern designs, colours. Semi porcelain mugs. Limit 1 set per customer. **Sale, set 99¢**
China, Victoria only, third

Metal Pie Plates, 9". Limit one per customer. **Sale, each 9¢**
Housewares, Victoria only, third

Mattel's Hot Wheels, an assortment to choose from. Limit one per customer. **Sale, each 29¢**
Toys, Victoria only, third

Light Bulbs, 40, 60 or 100 watt. Limit 6 per customer. **Sale, each 9¢**
Lamps, Victoria only, fourth

Chain Lock. 21" long, combination lock and plastic coated chain. For bikes and other valuables. Limit 2 per customer. **Sale, each 79¢**
Sporting Goods, Victoria only, downstairs

Evergreen Japanese Azaleas, colour coded pots. Limit 1 per customer. **Sale, each 77¢**
Garden Shop, Victoria only, 2nd Parkade level

Motor Oil, a good buy for your lawn mower or car. Limit 2 quarts per customer. **Sale, quart 39¢**
Hardware, Victoria only, downstairs

Plastic Tote Bags, zipper close. Choose from an assortment of fashion colours. **Sale, each 59¢**
Budget Fashion Accessories, Victoria only, downstairs

Men's Cotton Casual Pants. Assorted colours and styles, broken sizes. Limit 2 per customer. **Sale, each 99¢**
Men's Budget Clothing, Victoria only, downstairs

DIAL 385-1311 DAILY STORE HOURS: 9:30 A.M. 'TIL 6 P.M. OPEN THURSDAY AND FRIDAY 'TIL 9:30 P.M. **FREE PARKING**

STANLEY CUP

Island Edition

Duncan Bureau
Phone 746-6181
262 Station Street
Hamilton Electric Building

No. 118—113th YEAR

Benne

By IAN STREET
Colonist Legislative Reporter

Premier Bennett said Thursday the provincial government is "determined" to provide a supply of clean-burning natural gas to Vancouver Island and hopes construction of a pipeline from the Cariboo will begin sometime this winter.

The premier added he hoped the project would be undertaken by a broadly-based new
representing
dustrial cu
vate citizen
indicated th
terprise do
government
pipeline wil
enterprise.

Bennett
conference
Thursday a
announce th
being invite

Turner Blasted

Act Lap Bourass Furious

● **Bennett glad Ottawa shelving Pu Page 3**

From CP

Canadians will have all their civil after 9 p.m. tonight and Robert Bou about it.

The Quebec premier, in the most ed criticism of the federal governmen to power a year ago, blasted Justice Turner for "softness, lack of logic and after Ottawa's decision Thursday not porary anti-terrorism measures.

FLQ Centre of Diff

Bourassa was particularly anxious to have the terrorist Quebec Liberation Front permanently declared an illegal organization, but Turner said the Criminal Code provides adequate means of fighting the FLQ.

The Public Order Temporary Measures Act, 1970, which expires at midnight Ottawa time, declared the FLQ to be an illegal organization and made membership at any time in the FLQ a crime.

Bourassa told reporters the FLQ had to be banned permanently to permit "effective" action by the police and the courts
ism.

The lapse
would "red
the disposa

The lapse
would "red
the disposa

"The situ
ly under co
the means
is necessar

"If we de
FLQ an ille
was becau
was essent
istration o
these powe

Bourassa
ment had
sibilities in
eral govern
ent legislat

"It's the
the federal
the people
Canada w
tions," he

Turner
that until
Commons
comes up
tions for a
sons accus
being men
other grou
throw the
violence
under the

The min
ment elici
from men
against pa
order bill
Turner
cated all
crisis sh
handled u
Code.

Charges
act, which
own words
tically ur
Parliamen
charges a
said.

This cre
that pers
the act o
members
bership
October 1
under the
has cease

INSIDE

	Page
Bridge	20
Comics	47
Crossword	31
Entertainment	48, 49
Financial News	7, 8
Garden Notes	47
Names in the News	12
Provincial Court	10
Sport	16, 17, 18, 19, 20
Television	29
Women	41, 42, 43

Tories Lose Quebec Chief

MONTREAL (CP) — Fernand Alie announced Thursday he has resigned his post of leader of the Progressive Conservative party's Quebec wing over the issue of Quebec's role in Confederation.

He said he intends to continue his attempts to have the Quebec wing of the party accept a "two nations" policy on the constitution.

STANLEY CUP

Habs Edge Stars, 3-2, Move to Finals; Rangers' Overtime Win Ties Series

Stories, picture Page 16

Island Edition

Duncan Bureau
Phone 746-6181
262 Station Street
Hamilton Electric Building

The Daily Colonist.

Vancouver Island's Leading Newspaper Since 1858

Breezy, Damp

Weather details on Page 2

No. 118–113th YEAR | VICTORIA, BRITISH COLUMBIA, FRIDAY, APRIL 30, 1971 | 10 CENTS DAILY 20 CENTS SUNDAY

Bennett Maps Gas Line to Island

By IAN STREET
Colonist Legislative Reporter

Premier Bennett said Thursday the provincial government is "determined" to provide a supply of clean-burning natural gas to Vancouver Island and hopes construction of a pipeline from the Cariboo will begin sometime this winter.

The premier added he hoped the project would be undertaken by a broadly-based new B.C. company, representing prospective industrial customers and private citizens. But he also indicated that if private enterprise doesn't respond to government prodding, the pipeline will become a public enterprise.

Bennett called a press conference in his office Thursday afternoon to announce that proposals are being invited for the construction, operation and maintenance of an approximately 350-mile gas pipeline from Williams Lake to Victoria via Powell River. Rough cost estimates, according to one industry source, run about $100 million.

Proposals, in the form of comprehensive technical and economic feasibility studies including estimated rates and revenues, financing of the project, and a timetable and schedule of construction, must be in the government's hands by July 30.

Bennett said the government is "very anxious to do a lot of things" for Vancouver Island but had given "No. 1" priority to protection of the Island's ecology. For this reason, and because this is an energy-short area, the government proposed building of a natural gas pipeline linking up with Westcoast Transmission facilities at Williams Lake in the Cariboo.

The proposed pipeline would pass through Powell River, to serve heavy industrial users in that area, and cross Georgia Strait in three separate lines laid on the sea floor. It would also have to serve all major load centres on the Island.

Bennett said the system must be designed to meet present load demands and be capable of being readily expanded to meet the projected load growth for a minimum of 15 years for all residential, commercial, industrial and electrical generating requirements along the route.

"We not only want this pipeline built," Bennett said, "but want it owned by Canadian citizens, preferably living in B.C. We expect construction to start this winter. Time is of the essence and we want it completed."

"We think the time is right — the demand for energy is now," he said.

There was also an implied threat of government action against industries using so-called dirty fossil fuels when the premier went on to say "coal and that foreign fuel oil bunker C should be regarded as unacceptable if a cleaner alternative was available in natural gas.

"I'm not a member of the Pollution Control Board," Bennett added, "but as a citizen I would imagine, if there is a better type of fuel available with less undesirable qualities, the board would automatically pass the necessary regulations to see it

Continued on Page 6

Turner Blasted

Act Lapse: Bourassa Furious

- **Bennett glad Ottawa shelving Public Order Act. Page 3**

From CP

Canadians will have all their civil liberties again after 9 p.m. tonight and Robert Bourassa is furious about it.

The Quebec premier, in the most strongly-worded criticism of the federal government since he came to power a year ago, blasted Justice Minister John Turner for "softness, lack of logic and inconsistency" after Ottawa's decision Thursday not to extend temporary anti-terrorism measures.

FLQ Centre of Difference

Bourassa was particularly anxious to have the terrorist Quebec Liberation Front permanently declared an illegal organization, but Turner said the Criminal Code provides adequate means of fighting the FLQ.

The Public Order Temporary Measures Act, 1970, which expires at midnight Ottawa time, declared the FLQ to be an illegal organization and made membership at any time in the FLQ a crime.

Bourassa told reporters the FLQ had to be banned permanently to permit "effective" action by the police and the courts in fighting terrorism.

The lapse of the legislation would "reduce the means at the disposal of the police."

The lapse of the legislation would "reduce the means at the disposal of the police."

"The situation now is clearly under control, but we need the means to react when it is necessary."

"If we decided to make the FLQ an illegal organization, it was because we thought it was essential for the administration of justice to have these powers," he said.

Bourassa said his government had fulfilled its responsibilities in pressing the federal government for permanent legislation.

"It's the responsibility of the federal government, and the people of Quebec and Canada will judge its actions," he said.

Turner told the Commons that until a special joint Commons-Senate committee comes up with recommendations for a replacement, persons accused after today of being members of the FLQ or other groups trying to overthrow the government by violence will be charged under the Criminal Code.

The minister's latter statement elicited loud heckling from members who voted against passage of the public order bill last fall, reminding Turner that they have advocated all along that the FLQ crisis should have been handled under the Criminal Code.

Charges pending under the act, which according to its own wording expires automatically unless extended by Parliament, remain valid charges after expiry, Turner said.

This creates the possibility that persons charged under the act of having been FLQ members before such membership became illegal on October 15 will be convicted under the act after the FLQ has ceased to be outlawed.

INSIDE

	Page
Bridge	30
Comics	17
Crossword	31
Entertainment	48, 49
Financial News	7, 8
Garden Notes	17
Names in the News	12
Provincial Court	10
Sport	16, 17, 18, 19, 20
Television	29
Women	41, 42, 43

Tories Lose Quebec Chief

MONTREAL (CP) — Fernand Alie announced Thursday he has resigned his post of leader of the Progressive Conservative party's Quebec wing over the issue of Quebec's role in Confederation.

He said he intends to continue his attempts to have the Quebec wing of the party accept a "two nations" policy on the constitution.

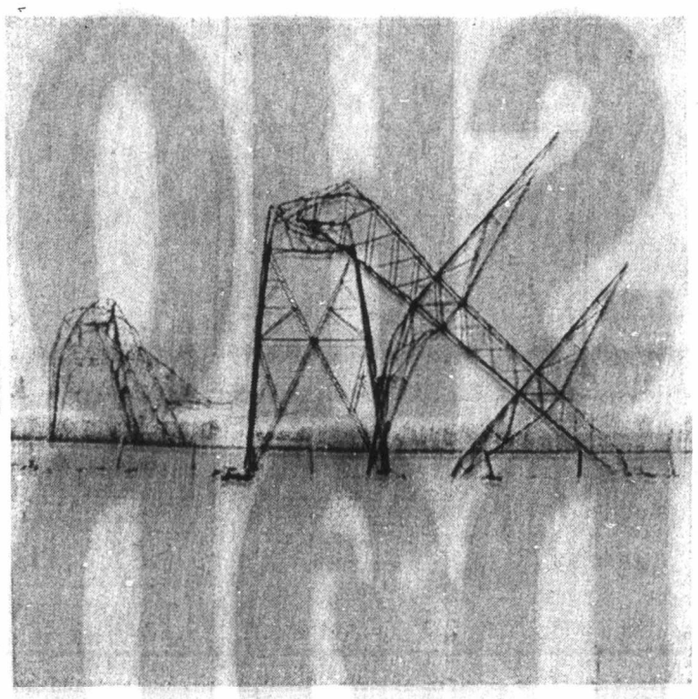

—CP

High-voltage towers north of Saskatoon twisted by ice, snow

Snow Mauls Power Lines

REGINA (CP) — A linebreaking snowstorm affected power supplies for many of the 40,000 users in northwestern Saskatchewan Thursday and although power was restored during the day, full repairs were expected to take about five months and cost about $1 million.

Gerry Bristow, superintendent of the Saskatchewan Power Corp. plant at North Battleford, where most of the 40,000 customers were affected, said power has been restored "to everyone that we know of." Most shortages were for short periods, and occurred also at Saskatoon and Regina.

"We're operating on a shoestring," he said. Two 72,000-volt lines were being used as temporary replacement for 25 miles of 138,000-volt transmission line brought down by the storm.

Bristow said in an interview that possible rationing of power will depend on response during the next few days to requests to limit use of power to essentials.

The test would come at the peak pre-noon period between 11:20 and 11:50 a.m., he said. "If we don't meet it," he said, "power rationing will be necessary during that period of the day for the next three weeks while temporary transmission towers are built for the 138,000-volt line."

Nixon's China Visit Still in Hoping Stage

WASHINGTON (AP) — President Nixon said Thursday night he hopes to visit Mainland China "at some time and in some capacity" as part of his long-range goal of improving relations with Peking.

At a White House news conference, he indicated this was not going to happen soon and that he was making the statement as part of his hopes of normalizing relations with the communist nation.

When asked about a recent presidential commission's recommendation that both the Peking government and the Nationalist regime on Formosa be given seats in the United Nations, Nixon said the proposal was being considered "in the highest councils" of his administration.

Nixon also said that neither demonstrations in the streets nor opposition in Congress will lead him to change a Vietnam policy which he believes will bring "not just peace in our time," but a lasting peace.

He said he is convinced a withdrawal before South Vietnam is able to have a chance to prevent a Communist takeover would increase the danger of future war in the Pacific.

Man Gives Up Paring Knife

VANCOUVER (CP) — Vancouver police Insp. John Page Thursday talked an unnamed man into handing over a paring knife with which he was threatening an 18-month-old child.

Traffic Ticket Sale Loss Leader

VANCOUVER (CP) — A university student who devised a bizarre scheme to raise money by stealing traffic tickets from city police, then selling them to the motorists they were issued against, landed in Provincial Court here Thursday. Police were tipped off by a cleric.

John Simon Eng, 18, a student at University of British Columbia, was remanded to May 7 after pleading guilty to stealing between 300 and 400 traffic tickets from police headquarters March 12, and to charges of driving without insurance and failing to produce his driver's licence.

Court was told Eng went to the Main Street traffic building and inserted pieces of paper into the lock of a fire-escape door, jamming the lock, then returned at night and took the tickets from file drawers.

Eng approached the recipient of one ticket and offered to sell it to the motorist for $50 but reduced the price to $5 when the man pointed out the fine for the offence was only $10.

Court was told another Eng customer, Rev. F. W. Metzger, paid $10 for three tickets issued against him, then called police.

Kierans Quits Cabinet

Economy Debate Lid Blown Off

By CARL MOLLINS

OTTAWA (CP)—The resignation of Eric Kierans from the federal cabinet Thursday blows open a tinderbox debate about the way Canada's economy is being managed.

There is evidence Kierans was moved to quit because he and his ideas about a wide range of subjects weighed lightly in cabinet decisions. But the reason he gave publicly was disagreement with the running of the economy.

At rock bottom, the debate is about whether unemployment or inflation is the most worrisome villain, although all participants take pains to declare themselves roundly opposed to both.

At issue for policy-makers, then, is whether to maintain a guarded restraint in spending and credit controls to ward off further inflation or to open up in the hope that production and employment will boom.

Better Methods

Those choices — in advance of a much-delayed federal budget, now promised for sometime in May — are for the immediate future. Most debaters are agreed that better management methods are needed for the longer term.

The debate was burning even as Kiernans was writing his farewell note to the Trudeau cabinet.

Louis Rasminsky, governor of the Bank of Canada, John Young, chairman of the federal Prices and Incomes Commission, and Arthur Smith, chairman of the Economic Council of Canada, made simultaneous contributions to the argument Wednesday night.

Kierans placed himself on the side of the so-called expansionists — advocates of employment — generating growth—with his parting shot that "the overriding objective of all nations in the 1970s must be the attainment of full employment, however de-

Continued on Page 2

Kierans . . . parting of ways

Cote . . . takes portfolio

Split Caused By Resource Export Push

- **What Kierans, Trudeau said in their letter exchange. Page 26**

OTTAWA (CP) — Eric Kierans has quit the Trudeau cabinet to challenge the government publicly on economic policy.

The 57-year-old minister of communications submitted his resignation Wednesday partly on the unemployment issue after a long parting-of-the-ways discussion with Prime Minister Trudeau Tuesday.

Trudeau accepted the resignation Thursday and announced it in the Commons. Jean-Pierre Cote, minister without portfolio in charge of the post office, replaces Kierans.

Kierans is the second minister to quit the cabinet in differences over economic policy. Transport Minister Paul Hellyer resigned two years ago specifically on the housing issue.

Trudeau told reporters he tried to talk Kierans out of resigning but that the minister, first elected to the Commons and appointed to the cabinet in 1968, wants to speak publicly on a wide range of issues.

A spokesman for Kierans said the professor, economist, and financier will not be available for comment until next week. He was not in the House when his resignation was announced.

The spokesman said Kierans decided last weekend to resign when he was working on a speech, to be delivered in June, entitled Contributions of Canadian Fiscal Policy to Unemployment and the Foreign Ownership Problem.

The spokesman said Kierans is concerned that government tax policy favors investment in new machinery rather than creation of jobs and feels that economic policy is directed too heavily toward export of natural resources.

Kierans will remain a member of Parliament — his seat is Montreal Duvernay — at least until the next election. At that time, he might return to the university or business world, the spokesman said.

Kierans said in his letter of resignation that it would be

Continued on Page 3

Confused Panorama

Europe Roiled by Strikes

By ERIC METTLER from Zurich

Strikes — wildcat and otherwise — have dominated the scene in various European countries recently, creating a panorama of confused and confusing multiplicity.

At some points, events have raised the question of whether, to put it oversimply, labor unions may not have evolved in some cases from legitimate champions of the under-privileged to over-privileged bodies which are blackmailing society in a manner which is both unjustifiable and detrimental to the common weal.

England is a paradigmatic case. In the very country where Marx conceived his theory, Marxism has made little progress. In the era of the two world wars, the labor movement brought the English working class to a state of co-equality by evolutionary means and, embodied in personalities like Ernest Bevin, made of it a pillar of the liberal order.

Following their classic rise, however, the organized British working men began to suffer from ossification. In the expansive period of the 1950s and '60s, they remained under the influence of the economically-depressed 1930s, a circumstance which resulted in their country's living standard rising more slowly than elsewhere.

They clung in part to a narrow guild mentality which in many cases drastically slowed the tempo of technical modernization, while at the same time permitting radical agitators to misuse an originally-constructive class and professional solidarity in order to cause paralyzing strikes and promulgate wage demands economically unbearable in their crassness. The self-destructive result: "stagflation," a combination of economic stagnation and inflation.

In 1870, Great Britain had the world's highest per capita annual national product. Today, it ranks 14th. Another statistic: in 1969 the British and French aircraft industries achieved approximately the same volume of sales, but with the British using twice as many workers as the French. Every postwar government in London has sworn to do away with the virus of wildcat strikes and to break the vicious circle of wage demands which gallop far out in front of productivity. But every one of them has yielded prematurely in one fashion or another, the last being the Labor cabinet under Wilson, which was forced to sacrifice its courageous labor law under pressure from "dinosaurs" and crypto-Communists in the trades unions.

Wilson was followed by Heath, the first British postwar Prime Minister who — at least until now — has not yielded on the strike front. He is guided by the conviction that Great Britain's economy can only be cured by the free play of market forces, the brisk wind of competition, domestically and if possible within the framework of the Common Market as well.

For the problem is not merely that of a union mentality which has lagged behind the times but, at least in England, also that of an economic upper crust which still clings far too tenaciously to the conditions which were obtained under the now-gone former Empire.

Italy's "economic miracle" is threatened by an excess of labor conflicts precisely at the moment when a younger generation of businessmen is proving itself to be socially far more broadminded than its predecessors. Excessive power has accumulated in the hands of the Italian unions because the state and the political parties have failed to come up with the most urgent reforms.

Looking around the rest of Europe we might stop for a moment in Geneva. For the past 35 years, Swiss union leaders and employers have managed to settle their problems virtually without strikes through negotiation; they have maintained a sensible relationship between productivity growth and wage growth and thus have performed the best possible service in the interests of the real income of all workers.

But just a short time ago this tradition was broken in Geneva. A very high percentage of relatively rootless foreign workers, uncertainty about corporate mergers, extremist agitators profiting from the situation — these factors resulted in a few wildcat strikes which, it is to be hoped, will remain the exception that proves the rule.

Some of the most recent examples indicate that there now is a phenomenon which might be termed the "luxury strike." French airline pilots, who earn in the neighborhood of $25,000 a year and enjoy long vacations, struck for higher wages and more free time. In Sweden, a socialist government was obliged to apply an emergency law to force government officials and academics back to work — people whose average annual income is around $12,000. Here is a case of the elite setting a bad example.

It must be borne in mind, however, that excesses are followed by reaction. After the storms of youthful protest in recent years, it is not the idols of youth who have carried the day at the polls but conservatives such as Nixon, Heath and Pompidou.

The anarchistic wave of politically-misused strikes, such as those in Italy and France, has already brought a "reply" in the form of vigilante patrols by rightwing extremists.

Something of this may have dawned on the representatives to the British Trades Union Congress in mid-March; while restating their opposition to the Tory labor law, they rejected by a considerable majority the use of strikes to combat it.

It would be dangerous to lose one's sense of proportion because of shortsightedness and selfishness. The room for union freedom is not particularly great in Europe, hemmed in as it is between military regimes and the exploitatory state capitalism of the Soviet empire, against which the Polish dockworkers arose last December with as much justice as did the British proletarians in Dickens' day against the excesses of Manchester industrialism.

Modern Education Seen As Insatiable Monster

If a little knowledge is a dangerous thing, what about too much knowledge? Professor Kenneth Boulding of the University of Colorado recently directed some startling theories on this question to atomic scientists in the U.S.

Boulding, who teaches economics at the school's Institute of Behavioral Science, believes the development of scientific knowledge could come to an end because of its tremendous size and future demands on the human nervous system.

"As we get older we have fewer marbles — or neurons — but we arrange them in prettier patterns. For the human race as a whole, we overcome the aging process by transmitting knowledge through education to the young.

"There are limits on both of these processes and the larger the stock of knowledge, the sooner we approach these limits," said Bouiding.

"It is quite easy to visualize a situation, perhaps even in 100 years, in which the stock of knowledge will be so large the whole effort of the knowledge industry will have to be devoted to transmitting it from one generation to the next."

Education, according to the professor, is an insatiable monster that will eventually gobble up all research and, at that moment, the growth of science will come to an end. This moment may be closer than we think and the decline in the rate of growth may be quite rapid and almost certainly unexpected, he warned.

A recent disclosure by Dr. Robert Good, a professor of pediatrics at the University of Minnesota, touches on one of Building's premises.

Good reported that scientists are on the threshold of engineering human cells "so none of the things we now call disease need exist."

Boulding contends the greatest remaining unknown at this time may very well be molecular biology and the opens up for genetic surgery, such as the newly-evolved methods of cell manipulation by Good.

"Perhaps the biggest threat to the human race right now is not so much nuclear weapons as the possibility of eliminating aging," stated Boulding.

"If we could arrange the human genetic structure to program death at 1,000 rather than 70, the human race would face the most terrifying crisis of its existence. Who wants to be an assistant professor for 500 years?"

While he is able to visualize an eventual end to the growth of science, Boulding is concerned that the present economic base of technology has produced severe misallocations of intellectual resources.

"Certainly in terms of priorities and human survival, the resources which are devoted to the military and the space enterprise would seem to be grotesquely large by comparison with resources devoted to such things as peace research and ecological survival.

"Perhaps the next generation will change all this," he added with hedged hopefulness. "One of the most encouraging signs is the extraordinary mobilization of youth in questioning the established values of virtually all subcultures in society.

"While this questioning can degenerate into nihilism or retreat into superstition, it can also force us into painful reappraisals of many things we now take for granted."

BOZOS LEAGUE

PAGE 5

Problems Are Endless But Institutions New

By KEN HARTNETT

SEATTLE, Wash. (AP) — The house is warm and airy with high ceilings and spacious rooms and a handsomely carved mantlepiece. It was built in another day, perhaps for another kind of doctor, but it is perfect for Allen.

He plans to turn the old house into a commune — a commune for doctors.

"People are recognizing more and more that to have a new society, you have got to build it," he said.

Allen is hip and 30, an MD specializing in internal medicine.

He and two fellow physicians are helping organize Seattle's Country Doctor — a free medical clinic, one of several springing up to join free universities, free stores and other infant institutions of the Alternative Society — that still wobbling attempt by disaffected young Americans to develop ways to live apart from straight society.

Allen has no interest in money — only in making enough to survive. His main interest is the clinic and leading a professional life not as "an economic machine" but as a human being with "medical knowledge to share."

"The way the arrangement now is, doctors are so incredibly overpaid I could work one day a week as a straight doctor and make around $12,000 to $14,000 a year easily," he said. "That's how screwed up things are."

Doctors like Allen remain rare. Allen said, as far as he knows, he is the only one of 72 doctors in his graduating class planning to devote his career to free medicine.

The important thing, he said, is the number of like-minded doctors who are coming out of medical schools after him.

The Seattle clinic, like virtually all the institutions of the Alternative Society, is directly dependent on the larger society.

Allen, for example, was trained at the University of California. The Country Doctor, which will operate out of

Alternative Society

Second of Series

an abandoned city-owned firehouse, will receive contributions which are tax deductible because the clinic will have the status as a non-profit institution.

Milwaukee's Free Clinic operates in the basement of a Roman Catholic hospital on the east side, close by the city's hip enclave.

One of the six volunteer doctors, a middle-aged gynecologist with a regular practice, puts in six hours a week at the clinic.

Technical competence — not only in medicine but in auto mechanics — is a thinly-spread resources in the Alternative Society. Poets abound. Plumbers are scarce.

The People's Free Wheel, a no-charge bus line in Cambridge, Mass., has a discomfiting habit of breaking down as it plies back and forth along Massachusetts Avenue.

There are other problems, too.

At Albuquerque's movement garage, where gasoline is sold at cost, a chronic problem is the "ripoff" — the thefts. In one two-month period, $350 in sales was unaccounted for.

The Straight Society is very much a part of the Alternative Society. It supports it.

"Take a program like this," said Tom Faulkner of the Sancutuary in Cambridge, Mass., which deals with the problems of homeless, jobless street people. "We exist because of the system. All our dollars come from the system. We can't possibly support ourselves. We have 15 full-time people."

Alternative Society professionals — doctors like Allen, lawyers who staff the legal collective in Cambridge, teachers at the free schools — all got their training from the straight society and depend on it for continuing education in their field.

Rock concerts and people's donations provide some cash and give a sense of community participation. But the hard cash doesn't come from the hip community. It comes from straight people, one way or another.

Linking the various experiments together within each community and within the U.S. is an elaborate communications network.

Most major cities and university towns have alternative newspapers, such as the Chicago Seed, the Milwaukee Kaleidescope, the Great Speckled Bird in Atlanta or Berkeley's Tribe and Barb.

Many operate as collectives. Tasks rotate. Today's editor-in-chief will be next week's paste-up man. Salaries are paid according to need and the availability of funds. The process is often more important than the product, which leans toward uneveness.

Stories of national interest are circulated through one of several "wire services" with the highly ideological Liberation News Service of New York the oldest and largest.

Growing in significance are the alternative radio stations — some listener-supported and some commercially supported.

The problems in the Alternative Society are endless, but the institutions are new.

Historian Harvey Goldberg of the University of Wisconsin maintains that the counter culture and its institutions must be viewed as part of an epochal change sweeping American society.

Truths about the society that long have been kept beneath the rug, he said, now are visible. After a decade of protest and organization, a new generation is rising deeply aware of the plights of blacks, Chicanos, Indians, women, the poor.

Welcome to Heidelberg

The sparkling new beer from Carling. Cool brewed from the choicest hops and malt and pure mountain spring water.

Welcome to Heidelberg Beer. A bright sparkling beer brewed from pure mountain spring water from the beautiful Shannon Falls. The finest golden barley malt. And the choicest British Columbia and high prime Hallertau hops.

Heidelberg Beer is cool brewed, for your enjoyment, by the brewmaster at Carling who carries on a tradition of skill and craftsmanship of over 130 years in Canadian brewing.

Heidelberg Beer is so bright, so lively, and so brimful of flavor it brings a fresh new feeling to your drinking pleasure.

Give a welcome to a cold glass of Heidelberg today. It's a welcome that never wears out because every Heidelberg is as crisp and as satisfying as the first.

Heidelberg

The sparkling new beer in the distinctive keg bottle.

This advertisement is not published or displayed by the Liquor Control Board or by the Government of British Columbia VB4418R

THE MAJOR MARKET FOR MANY MINI ITEMS
CLASSIFIED SELLS — 386-2121

Come and watch skilled first-aid teams in action!

Regional Competition Finals

S. J. Willis Junior Secondary School 923 Topaz Avenue, Victoria.

Saturday, May 1, 10:00 a.m.

Witness all the action and excitement of realistic emergency situations handled by highly skilled teams using the latest in rescue and first-aid techniques.

Bring the family.
Admission Free.
See 35 Junior and Senior first-aid teams in action.

WORKMEN'S COMPENSATION BOARD OF BRITISH COLUMBIA

Sponsored locally by the St. John Ambulance Field Day Committee as a Centennial Project.

ISLAND NEWS

SECOND NEWS SECTION

TRYING OUT HMCS Chignecto's signal lamp is seven-year-old Julie Trenholme of Tofino. Dave Dale, 7,

Lonely Little Minesw

Ucluelet

By JOHN HOGBIN

UCLUELET — It was a lonely little minesweeper which set out on a centennial tour of Vancouver Island this week.

Originally HMCS Chignecto and HMCS Fundy were to set out from CFB Esquimalt and visit coastal communities.

Then, almost at the last moment, the Fundy developed engine trouble and she had to stay behind while the Chignecto started the journey by herself. The Fundy was to catch up w repairs had be

The Chigne was at Uclue where the cr about 40 villa tives at a re evening, the v crew in a retu

On Tuesday dents from high school w Chignecto to T children arriv taken home i parents.

"The sea w

Squatters

The provincial government moved Thursday to ban beach squatting on the west coast of Vancouver Island adjoining the new Pacific Rim national park.

A cabinet order in council implements powers under 1970 Land Act which allows the government to halt unauthorized use of undeveloped crown lands.

The ban, first applied a few weeks

Port Alber Malaspina

NANAIMO — An initial meeting with Port Albeni school board has shown that there is interest there in joining the Malaspina College district, according to college council member Beattie Davis.

Port Alberni school board and city council will conduct an open forum on the subject — date as yet unannounced — to discuss the possibility of the move. College council members will be invited.

Councillor Gordon McGillivray said many Port Alberni students are ing the colle

Davis said trustees are in higher e area and add have to kno before we ca

Council ap mendation b association belonging to be made m students taki credits.

Malaspina fewer instit

College Amalgam Tried in Nana

Experiments in amalgamation of colleges and vocational colleges have been carried out in Nanaimo, according to Education Minister Donald Brothers.

He announced Thursday that five B.C. colleges will be melded with vocational schools, including Camosun College and Victoria Vocational School, and Malaspina College and the vocational school in Nanaimo.

In an interview Brothers said the Nanaimo institutions have been c and use o some time full amalga other place

He said are close to ideal for a has been ca the two.

The joint has meant been saved buildings in ing progra places.

The Daily Colonist.
(ESTABLISHED 1858)

SECOND NEWS SECTION VICTORIA, BRITISH COLUMBIA, FRIDAY, APRIL 30, 1971

TRYING OUT HMCS Chignecto's signal lamp is seven-year-old Julie Trenholme of Tofino. Dave Dale, 7, also of Tofino, is ready with helpful hints.—(John Hogbin)

Student Manpower to Aid Central Island Job Hunt

NANAIMO — A Student Manpower centre will open Monday in Nanaimo to help central Vancouver Island young people find summer jobs.

While funds and general direction of the student employment centre will come from Canada Manpower, the main job will be shouldered entirely by three young residents of the area who have been hired to run the offices at Suite 3, 115 Commercial Street.

Canada Manpower's Nanaimo manager, Jock Gunn-Fowlie, said he has high hopes for the effectiveness of the centre.

"Last year, a less formal program of job finding for students scored considerable success."

In 1970, more than 309 jobs were found for students, ranging from lawn mowing and militia training to lab assistants and forest industry workers.

Gunn-Fowlie said because the central Island area is highly susceptible to external influences, he is unable to predict the number of jobs that might be uncovered for students.

He said employers would likely support the program as strongly as they can.

"Last year virtually every employer was high in praise of student workers."

He said counsellors from Manpower are already promoting the "employ a student" program, and arrangements are being made for student office employees to present their cases to local merchants and businessmen through speaking engagements to the Chamber of Commerce and service clubs.

He warned that the competition for student jobs will be very stiff, mainly due to an increasing number of young people looking for summer work.

Another major effort to find summer employment for students at Malaspina College has been reported by Dr. Brice Whittles, director of career programs development, and himself a mining geophysicist.

About 100 mining companies not only in B.C. but across Canada have been sent letters by Whittles asking that they give employment to these students in exploration or mining operations.

"The need for summer jobs for students is really urgent," Whittles said. "A number of students at Malaspina may find considerable difficulty in continuing their education unless they can get some sort of summer job."

Whittles' letter was intended to try to locate summer employment for students in he geological (mining) technology program. This program entails one year at Malaspina followed by a second and final year at the British Columbia Institute of Technology in Burnaby.

Students taking the program at Malaspina will also have had courses in geology, mining, surveying, and geophysical prospecting, as well as several other more general courses.

Some of these students have already had surveying or other field experience before registering at Malaspina.

Sierra Club Urges Nitinat Usage

VANCOUVER — The Sierra Club told a press conference Thursday in Vancouver that it supports a national parks branch proposal that the boundaries of the Life Saving Trail in the new Pacific Rim National Park be extended to include the Nitinat Triangle.

The B.C. government and Council of Forest Industries have opposed the extension.

Ken Farquaharson and Hugh Murray, Sierra Club spokesmen, said, "Wider boundaries are essential along the Life Saving Trail to provide an adequate buffer between logging activity and the coastal wilderness.

"Nobody wants to hear chain saws in a national park. The extended boundaries should include the Nitinat Triangle for optimum development of the national park because of the high recreation and scenic potential of the Triangle.

"Within the Triangle, the watersheds of the Hobiton and Tsusiat rivers must be preserved as wilderness, for they contain the last remnant of untouched coastal climax forest," the club spokesmen said.

Opponents of the proposal include Alberni MLA Howard McDairmid, who told the Legislature in the last session that such proposals discredit the entire environmental movement.

The real value of the Nitinat Triangle, he said, lay in the timber. It was useless for recreational purposes.

The stumpage value of the area, which he called "as rugged as any African jungle," is $20 million.

"That's $20 million worth of negative recreational value," he said during debate on conservation department estimates.

The Council of Forest Industries has said the extension would eliminate 750 jobs in the Cowichan Lake, Alberni and Victoria areas.

The proposal would also restrict public access to the area rather than open it up for recreational purposes, Gordon Draeseke, CFI president, said.

The Sierra Club's proposal calls for 56,000 acres to be added to the park.

Lonely Little Minesweeper

Ucluelet First Call

By JOHN HOGBIN

UCLUELET — It was a lonely little minesweeper which set out on a centennial tour of Vancouver Island this week.

Originally HMCS Chignecto and HMCS Fundy were to set out from CFB Esquimalt and visit coastal communities.

Then, almost at the last moment, the Fundy developed engine trouble and she had to stay behind while the Chignecto started the journey by herself. The Fundy was to catch up with her after repairs had been made.

The Chignecto's first call was at Ucluelet on Monday where the crew entertained about 40 village representatives at a reception. In the evening, the village feted the crew in a return gesture.

On Tuesday, about 30 students from Ucluelet-Tofino high school were taken by the Chignecto to Tofino. After the children arrived, they were taken home in cars by their parents.

"The sea was quite rough," said one of the officers. "We had several seasick children on our hands, mostly girls."

The crew held open house for Tofino residents on Wednesday and the tour was due to resume early Thursday.

The ships will also be calling at Port Alice, Tahsis, and Holberg. They are due back in Esquimalt on May 6.

In addition to her regular crew, the Chignecto is also carrying nine officers in training and six sea cadets from various B.C. schools.

Squatters Lose Beach

The provincial government moved Thursday to ban beach squatting on the west coast of Vancouver Island adjoining the new Pacific Rim national park.

A cabinet order in council implements powers under 1970 Land Act which allows the government to halt unauthorized use of undeveloped crown lands.

The ban, first applied a few weeks ago to beaches on Hornby Island, now has been extended to the west coast foreshore north of the national park boundary to Tofino, and south from the park to Ucluelet.

It was foreshadowed more than a year ago when residents of the area complained about hippies living in tents and shelters at Wreck Bay. The ban applies to tents, lean-to shelters or any temporary or permanent dwelling places.

—Elizabeth Dunn

Miss Boyd, left, Donna MacDonald examine carving

Chymo to Fill Activities Gap

By ELIZABETH DUNN

CHEMAINUS — A youth group in Chemainus hopes to fill a gap they feel community leaders have left vacant.

Chymo, organized by a group of young people from the Chemainus district, hopes to attract interested people of all ages. "We want to involve the whole community at one time," said president Valerie Boyd.

Her title of president did not imply that the group intended to operate from a small power group, she said. "To much organization becomes boring, and people feel cramped without having room to breathe. We don't have this; we have no bosses or leaders; we all work and decide together."

The group plans to expand in four directions — handicrafts, sports, drama and music. Their handicraft program is the most developed now and includes leather, carving and beadwork, which they recently exhibited at Chemainus Craft and Hobby Show.

The name Chymo was chosen for two reasons: it is the abbreviated form of Chemainus Youth Movement, and because it sounds like an Eskimo word which translated is "greeting to all."

Tractor Tips, Kills Driver

DUNCAN — A 61-year-old Duncan area man was killed Thursday night when a small garden tractor he was operating tipped over on top of him.

Duncan RCMP reported that Irven Garfield Lowrey, of L. McKinnon Road, about two miles north of Duncan, was operating the tractor on his own property about 6:30 p.m. when the accident happened.

Duncan coroner Tom Lines has ordered an autopsy, but has not yet decided whether to hold an inquest or an inquiry, RCMP said.

Port Alberni Eyes Malaspina Union

NANAIMO — An initial meeting with Port Alberni school board has shown that there is interest there in joining the Malaspina College district, according to college council member Beattie Davis.

Port Alberni school board and city council will conduct an open forum on the subject — date as yet unannounced — to discuss the possibility of the move. College council members will be invited.

Councillor Gordon McGillivray said many Port Alberni students are already attending the college.

Davis said Courtenay trustees are quite interested in higher education for the area and added, "but we will have to know their thoughts before we can act."

Council approved a recommendation by the students' association that fees for belonging to the organization be made mandatory for all students taking nine or more credits.

Malaspina is one of the fewer institutes of higher education where this is not policy.

About 75 per cent of the students currenly have membership. A decision to lease about $200,000 worth of badly needed equipment was delayed by council.

The college has been unable to get the necessary unanimous approval from participating school boards to buy equipment outright. Under the Public Schools Act, it can lease on its own or buy only with the approval of school boards.

Bursar Oliver Neaves said the college is four to five months behind schedule in obtaining equipment and there are not enough desks in some sections. "We are meeting with a definite problem at the time," he said

So far Duncan and Nanaimo school boards have refused to allow the college to go ahead with the purchase sheme and Lake Cowichan has approved.

The council will ask the clarification from the education department on why it is paying 58.2 instead of a full 60 per cent of shareable costs in the 1971 budget.

Duncan trustee Stan Turner said the amount of money is not large, but the principal should be observed. The 1.8 per cent represents about $50,000. The education department under the Public Schools Act is supposed to pay 60 per cent of allowable shareable costs.

College Amalgamation Tried in Nanaimo

Experiments in amalgamation of colleges and vocational colleges have been carried out in Nanaimo, according to Education Minister Donald Brothers.

He announced Thursday that five B.C. colleges will be melded with vocational schools, including Camosun College and Victoria Vocational School, and Malaspina College and the vocational school in Nanaimo.

In an interview Brothers said the Nanaimo institutions have been combining lectures and use of equipment for some time and are closer to full amalgamation than any other place in the province.

He said the two buildings are close together and were ideal for a pilot project as has been carried on between the two.

The joint venture, he said, has meant that money has been saved on equipment and buildings instead of duplicating programs in the two places.

Sewage Systems Receive Airing

QUALICUM BEACH — Sewage systems suitable for Qualicum Beach were discussed this week at a Qualicum Beach Rotary Club meeting attended by village council members.

Two guest speakers who answered questions about systems that might be used in Qualicum Beach were Dan Lewis, a civil and project engineer for Associate Engineering in Vancouver, and Mike Kruise, who installed a sewage system while developing a mobile home park in Campbell River.

Lewis used diagrams to illustrate principles of various types of sewage methods from simple lagoons to complex systems that could handle industrial wastes. Systems normally depend largely on bacterial action to break down the constituents of sewage and render the resulting effluent sufficiently innocuous to be put into streams, rivers or the sea.

Lewis and Kruise have recently been on a tour of sewage disposal plants in British Columbia, Washington and Oregon. They took pictures and used them to illustrate their talk.

Many firms sell package plants. Lewis said that these have been used for many years so that the problems have been discovered and eliminated. He mentioned one treatment plant which consists of pieces of equipment from many different manufacturers. There were so many problems that it took two years to eliminate them. People would not normally buy the parts and build a car — they would go and buy a ready-made car. The same applies to sewage plants, Lewis said.

Kruise said that the Central Housing and Mortgage Corporation, a government body, would finance two-thirds of the cost of a sewage system installed in a municipality. The corporation would ask for repayment of only four-fifths of the loan, which would cover the cost of all but the smaller sections of the collection pipes and connections.

Centennial Chess Meet Will Open Saturday

NANAIMO — All systems are go for the B.C. Centennial chess tournament scheduled for Credit Union Hall on Albert Street Saturday and Sunday.

The tournament, expected to attract some of the leading chess players from B.C. and Washington, is a qualifying event for this year's B.C. championship, to be played in Burnaby May 21 to 24

The Nanaimo event opens with registration Saturday at 9 a.m. with the first round at 10. There will be three rounds Saturday and two Sunday.

Tournament director Fred Schulz, 2201 Fern

Tournament director Fred Schulz, 2201 Fern said he expects probably "the strongest field ever to play in a Nanaimo tournament."

Labor Minister Power Urged

PORT ALBERNI (CP) — The president of the Construction Labor Relations Association, C. J. Connaghan, Thursday proposed legislation that would help the labor minister forestall a strike or lockout in B.C.

Connaghan emphasized that he is not suggesting that labor legislation be made more restricted, only that the labor minister be given more specific intervention power than he now has.

He told a meeting of Port Alberni Rotary Club that the minister should have the power to declare a cooling-off period during which time "further discussions can be programmed between the parties."

Connaghan said he felt that parties in a dispute should be required to inform the labor department when strike or lockout notice has been served, so that the government can press for a settlement before the work stoppage occurs.

Connaghan said that at present "often the first notification the government receives is when a lockout or strike takes place."

A summary of the speech was released to the press in advance of delivery.

Park for Quamichan Lake

Duncan Kinsmen prepare finishing touches for Art Mann Kin Park at Quamichan Lake. Park will be handed over to North Cowichan municipality in a ceremony Saturday afternoon. —Klaus Muenter)

'A School Is People'

PARKSVILLE — "A school is people, and people are the basis for community communication," school trustees were told at a weekend workshop in Parksville.

Teachers and children are the best means of informing the public about education, a major item of expense to taxpayers, Dr. Jim Roberts, assistant superintendent in Bellingham, Wash., told the conference.

"Images shape attitudes. This in turn can make community support," Roberts said.

Other speakers at the workshop sponsored by B.C. School Trustees Association were Ron Gray and John Lynn, both BCSTA staff members.

Support for Goodwill

Rotary Eyes Annual Report

COURTENAY — Courtenay Rotarians this week received copies of the 1970 annual report of Goodwill Industries, which the club supports.

Out of a total revenue of $634,956, wages to handicapped trainees account for $439,651, the report said. The budget showed a $1,953 increase in working capital.

Meals on Wheels program, co-ordinated through Silver Threads in Victoria, served 32,526 meals last year to persons who cannot provide for themselves.

Because of the "slump in the national economy" and resulting high unemployment, the job placement picture was not as bright as in past years, the report said. But six trained workers were placed for a total of 166 since 1966.

Three visiting Rotarians introduced themselves to Courtenay club members and Charles Quinn, from New Zealand, related that he was familiar with B.C. where he had once worked. The others introduced were Herb Herr of Campbell River and R. A. Johnston of Nanaimo.

The regular luncheon meeting had as special guests Mrs. Myrtle Vickberg, chairman of the Centennial Committee, and Charles Pearce, vice-chairman. Mrs. Vickberg introduced Bill Hembroff, who will walk from Victoria to Cape Scott on the northern tip of the island. He starts his walk next week. All money raised through pledges will go toward the Comox Valley Museum construction fund.

A tape from Rotary exchange student Karen Johnston was played for the benefit of members. Karen was spending a month with the Bill Heathcote family in Mansfield, where the family operates a 480-acre sheep farm. She said she was enjoying her stay on the farm.

Club members were asked to fill out and return a two-page questionnaire dealing with community involvement and communications with youth.

Four club members who attended a recent district meeting in Seattle each reported briefly on the two-day program.

Home Recipe Plan Takes Off Ugly Fat

It's simple how quickly one may lose pounds of unsightly fat right in your own home. Make this home recipe yourself. It's easy, no trouble at all and costs little. Just go to your drugstore and ask for Naran. Pour this into a pint bottle and add enough grapefruit juice to fill the bottle. Take two tablespoonsful twice a day as needed and follow the Naran Reducing Plan.

If your first purchase does not show you a simple easy way to lose bulky fat and help regain slender more graceful curves; if reducible pounds and inches of excess fat don't disappear from neck, chin, arms, abdomen, hips, calves and ankles just return the empty bottle for your money back. Follow this easy way endorsed by many who have tried this plan and help bring back alluring curves and graceful slenderness. Note how quickly bloat disappears—how much better you feel. More alive, youthful appearing and active.

Hurry down to your Chevy dealer for the $30,000 Moneymiles Sweepstakes!

(And a chance to drive the not-too-big, not-too-small Nova.)

Not-too-big, not-too-small Nova has something to keep everyone happy.

We'll start with the car.

Not-too-big Nova is small enough that it almost parks itself. Moves through traffic like a shadow. Why not? Nova is a scant 72.4" across, a trim 189.4" long.

Not-too-small Nova. Room for six people, with 14.6 cubic feet of trunk space for all their luggage. And Nova is big enough to hold the highway, even in stiff cross-winds.

Nova offers you your choice of the thrifty six-cylinder or a peppy V8 engine. Both standard. Both designed to operate efficiently, and with lower exhaust emissions, on low-lead, no-lead, or regular fuels.

Little goodies?

Nova has lots of extras to keep everyone happy. From low-cost Torque-Drive for no-clutch driving to the sporty looking Rally Nova appearance package for the young at heart.

But look at all the regular features. Computer selected springs. Outside rearview mirror. Side marker lights and reflectors. A cloth and vinyl interior with three colors to choose from. An artist's choice of fifteen exterior colors. Plus anti-theft features like a steering column lock.

The Big Treat!

You've heard about Moneymiles and the big $30,000 Grand prize. Now, go see your participating Chevrolet dealer for the details. No purchase necessary to enter and you could be a winner. But don't forget about just-right Nova. It's probably just what you're looking for.

Some of the equipment illustrated is optional at extra cost.

MONEYMILES SWEEPSTAKES

GM MARK OF EXCELLENCE

Buckling seat and shoulder belts is an idea you can live with.

You're always a winner with Nova.

See your Chevrolet dealer today.

Nova

Kmart

A Division of the S. S. Kresge Company Limited

Friday Shopper Specials

ON SALE FRIDAY ONLY

10 a.m. to 10 p.m.

MODESS
Sanitary Napkins. 48s, with new Gentil Deodorant. Reg. Kmart Price 1.81
FRIDAY SPECIAL 97c
Limit 2 per Adult Customer

MOTOR OIL
Veedol 10-30 heavy duty. Services MM-MS-DG and DM Motors.
Reg. Kmart Price 74c
FRIDAY SPECIAL
2 for 97c
1,000 Cans Available Only

GRASS SEED
5-lb. Bags— No. 1 mixture, suitable for sun and shade. Reg. Kmart Price 3.99.
FRIDAY SPECIAL 1.99

LADIES' TENNIS SHOES
White canvas, cushion heel and insoles. Built-in arch cushion. Sizes 5 to 10.
Reg. Kmart Price 1.44
FRIDAY SPECIAL
75c
200 Pairs Only Available

INFANTS' TERRY SLEEPERS
Comfy with raglan sleeves and dome fasteners in front from neck to crotch. Sizes S.M.L.
Reg. Kmart Price 1.87
FRIDAY SPECIAL
1.27

SLIDE TRAY
Holds 40 slides, with sturdy plastic cover to fit most projectors.
Reg. Kmart Price 48c
FRIDAY SPECIAL
4 for 1.00

Ladies' Pullover
Boucle acrylic, short-sleeved topper, in modern varigated shades. Crew or V necks. Sizes S.M.L.
Reg. Kmart Price 4.97
FRIDAY SPECIAL
2.50

2-PCE. BATH MAT SET
Cotton looped. Approx. size 27x36".
Reg. Kmart Price 3.17
FRIDAY SPECIAL
2.17

FOOTSTOOL
Modern, square and chrome legs with buttoned top, wet look supported vinyl.
Reg. Kmart Price 8.44
4.57

MEN'S JEANS
21" Flair in blue denim with slit pockets.
Reg. Kmart Price 6.73
FRIDAY SPECIAL
3.99

SHAG RUG
9x12, 100% polyester fibre rug is backed with duragon and fringed all 'round. Modern colours to choose from.
Reg. Kmart Price 49.87
FRIDAY SPECIAL
35.00

INDIAN RUGS
Bendex, Calcutta, 9x12, 100% wool, hand woven.
Reg. Kmart Price $277
FRIDAY SPECIAL
199.00

9x12 RUGS
Woven Sonato Axminster rug. 100% Evalan fibre. Assorted patterns and colors.
Reg. Kmart Price 99.87
FRIDAY SPECIAL
67.00

Shadow Ban Light Bulbs
2 to pkg., C.G.E. Source of soft, white light.
Reg. Kmart Price 57c pkg.
FRIDAY SPECIAL
39¢ pkg.

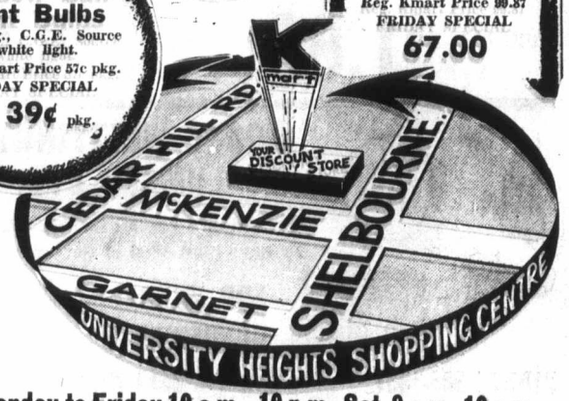

Shop Monday to Friday 10 a.m. - 10 p.m., Sat. 9 a.m - 10 p.m.

Budget

CLASS

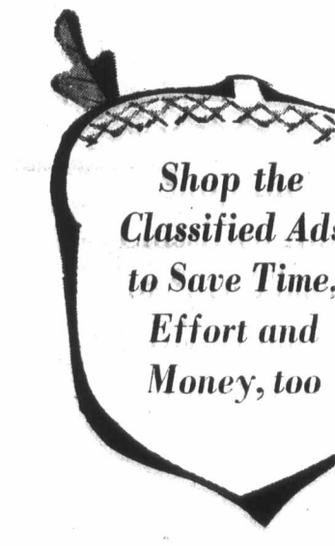

Shop the Classified Ad to Save Time, Effort and Money, too

The Classified Sectio You'll find the BIG th jobs, machinery. The . . . furniture, applia writers, power tools, fact, anything you're sale in the Classified now!

DON'T WAIT A raking in fa using wo

38

CLASS

VICTORIA

Budget Watchers!

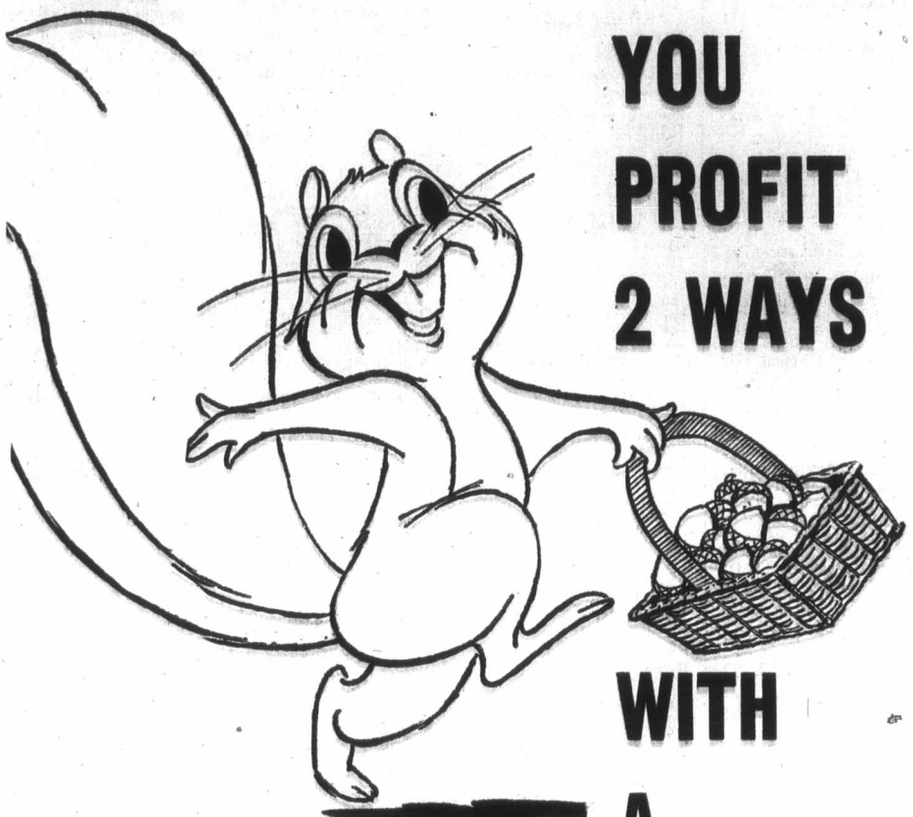

YOU PROFIT 2 WAYS WITH A

CLASSIFIED AD...

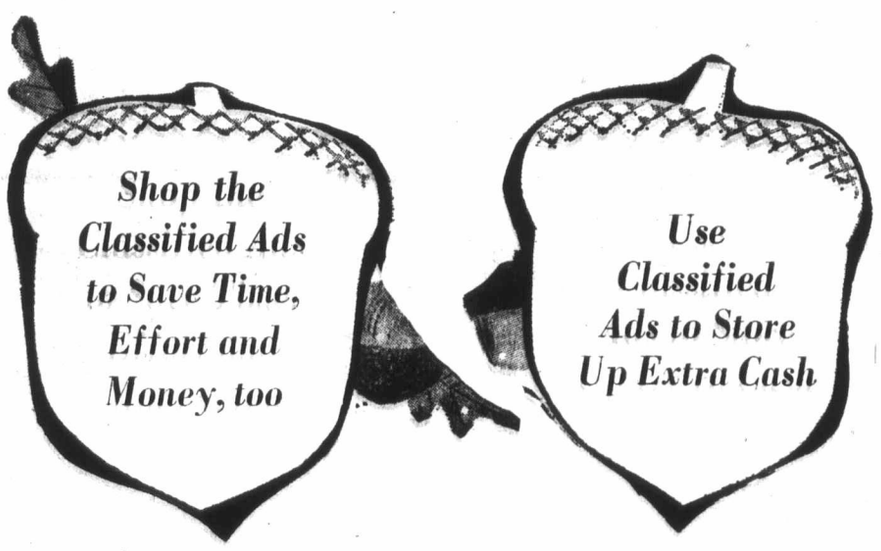

The Classified Section is brimming with a bounty of bargains! You'll find the BIG things in life there . . . homes, cars, businesses, jobs, machinery. The smaller things are there, too, in abundance . . . furniture, appliances, sporting equipment, hobby items, typewriters, power tools, cameras and darkroom equipment, TVs. In fact, anything you're thinking of buying, you'll probably find for sale in the Classified Ads. Browse through the Classified Section now!

DON'T WAIT AROUND ANY LONGER. Start raking in fall savings by reading and using wonder working Classified Ads today!

386-2121

CLASSIFIED DEPARTMENT

VICTORIA DAILY NEWSPAPERS

Sandringham Discussion

Chabot 'Sympathetic'

Union representatives said they found newly-appointed B.C. Labor Minister James Chabot "very sympathetic" to their views during a meeting of more than an hour Wednesday concerning the Sandringham Private Hospital strike.

Chabot said afterward he had told the four unionists the government was ready to offer the services of a mediator — but only if both sides agreed to this. He said also he would try to arrange a meeting with Neil Cook of Vancouver, president of National Nursing Homes Ltd.

Sandringham, at 1650 Fort, is managed by National.

Chabot also indicated the government couldn't take more direct action because the public welfare had not been endangered by the strike of 28 women, which will be seven months old Friday.

Under terms of the B.C. Mediation Act, the cabinet can order compulsory arbitration if it deems this advisable in the interest of the public.

Wednesday's meeting with Chabot was the first union officials have had with a cabinet minister since the strike began for a first contract.

The strike has been described by labor as a fight for social justice and has attracted support from such other organizations as the church and women's liberation.

Most of the women were earning close to what is now the minimum wage — $1.50 an hour. Their main goal, they say, is job security. They are members of the Canadian Union of Public Employees.

Chabot said after the meeting that all of the problems of the dispute had been discussed and that he had told the union representatives he would seek Neil Cook's views.

"We (the government) are in a very difficult position," Chabot said in an interview. "We have the ways and means of resolving this dispute providing the criteria of public interest is met."

He said he had received "quite a bit of correspondence dealing with the Sandringham issue but none of it indicates the public interest is affected."

He added: "We are ready and willing — if the parties agree—to appoint a mediator and if the situation calls for it, we'll act."

He would phone Cook today, he said, and try to arrange a meeting here or in Vancouver next Wednesday when he is in that city visiting labor department offices there.

Alex Markides, area representative with CUPE, said Chabot had been "most sympathetic with our viewpoint."

Jim Beaubien, who has guided the women since their union organizing began, said: "We have had a hearing and Mr. Chabot seems to be very sympathtic."

Beaubien, a member of the Hospital Emplyees' Union, has been freed by his own union to help co-ordinate strike efforts.

He said there had been some discussion with Chabot about what the "implications would be of government inaction" in the dispute.

Markides said the union had been turned down in an earlier bid for a mediator.

Also at the meeting were Mrs. Mildred Thorn, president of the CUPE local covering workers at four Victoria private hospitals, and Mrs. Kay Hornsby, president of the union's Sandringham unit.

Haddock Lashes At Tour Critics

"I have nothing but contempt for those people who criticize the small expense involved in the royal tour," said Victoria Mayor Courtney Haddock Wednesday lashing back at some Burnaby aldermen who had said the expense was too great in that community.

"It makes me ashamed of being a Canadian," said Haddock, "when we ask the Queen of Canada to join us as our guest for centennial celebrations and we hear complaints of our spending $1,700."

The mayor explained that most of the expense was taken up with painting and renovations which would benefit the city.

It works out that the city is spending $22 a minute for the royal visit while Burnaby officials say they are spending $150 a minute.

"Our expenses have been very modest," said the mayor, "and I am at a loss to understand why people behave this way. It is an insult."

A city official said he had estimated the royal visit in Victoria may be as low as $16 a minute.

MAYNARD AUCTIONEERS
Capital Regional District
AUCTION
OF
3 HOUSES AND OUTBUILDINGS

Having received a special appointment from the Capital Regional District

SALES TIME	PLACE:	VIEWING
SATURDAY MAY 1 2:00 p.m.	5060 Pat Bay Hwy 5074 Pat Bay Hwy 5148 Pat Bay Hwy	FRI., APR. 30 10 a.m. to 5 p.m. SAT., MAY 1 10 a.m. till Saletime

THE HOUSES to be removed or demolished and site cleared of debris within 30 days of auction acceptance.

TERMS OF SALE: Cash, with 10% deposit at the time of auction, the balance upon ACCEPTANCE OF THE BID by the Capital Regional District.

FURTHER DETAILS Phone 477-1327 H. S. Tomlin Auctioneer

Conducted by
Maynards Auctioneers Victoria Ltd.

OPEN HOUSE
Sat., May 1, 11 a.m. to 5 p.m.
Sun., May 2, 2 p.m. to 5 p.m.
LAMPSON COURT
Condominium Townhouse and Penthouse Apt.
477 Lampson St., Victoria, B.C.
3 BEDROOM UNITS
Full Price, Including Range and Refrig.
$14,400.00

Townhouses feature private entrances and patios. Living Room, Kitchen — Dining Room and utility room. Penthouses Have 24 ft. living-dining area with full length balcony.
Almost half of the apartments have been sold, before completion of the Building. The Provincial home-aquisition grant may be all the down-payment you need. Discuss your qualifications with Mr. Hume Waring: Phone 382-2159.

G. H. WHEATON LTD.
GENERAL CONTRACTORS

The Major Market for Many Mini Items
CLASSIFIED SELLS — 386-2121

1 DAY SATURDAY 49

THERE'S MORE FOR YOU DOWNTOWN

Small Pines, Aucuba, Azalea, Broom, Ivy 5 for 1.49

5" AZALEA 2 for 1.49

ROSES Many varieties to choose from. 1.49 each

POTTED ROSES 2 for 1.49

Gallon size EVERGREENS and AZALEA MOLLIS 1.49 each

Assorted PERENNIALS 2 For 1.49

LILLIES (Bulbs) BEARDED IRIS, GLOXINIAS, INCARVELLEA 2 for 1.49

Flats of PANSIES and MARIGOLDS Flat 1.49

BLACK PLASTIC HOSE 7/16"x50 ft. Reg. 1.65. Special 1.49

DOLOMITE LIME 50-lb., SPECIAL 1.49

TOOL CADDY Reg. 2.49 SPECIAL 1.49

RANUNCULUS PLANTS 4 for 1.49 Limited Quantity

DOUBLE PETUNIAS FIBROUS BEGONIAS IMPATIENCE (In boxes of 5) 4 Boxes for 1.49

GERANIUMS Reg. 49c each 4 for 1.49

FUCHSIA and IVY GERANIUMS 4 for 1.49

HEATHERS 4 for 1.49 Limited Quantity

TOMATOES Box of 5 4 for 1.49

Buckerfield's LIMITED
506 PANDORA AVE. Lots of FREE Parking 384-7181

STANLEY CUP

Habs Edge Stars, 3-2, Move to Finals; Rangers' Overtime Win Ties Series

Stories, picture Page 16

Final Edition

TELEPHONE 383-4111
CLASSIFIED 386-2121

The Daily Colonist.

Vancouver Island's Leading Newspaper Since 1858

Breezy, Damp
Weather details on Page 2

No. 118—113th YEAR — VICTORIA, BRITISH COLUMBIA, FRIDAY, APRIL 30, 1971 — 10 CENTS DAILY 20 CENTS SUNDAY

Gas Line to Island Mapped

By IAN STREET
Colonist Legislative Reporter

Premier Bennett said Thursday the provincial government is "determined" to provide a supply of clean-burning natural gas to Vancouver Island and hopes construction of a pipeline from the Cariboo will begin sometime this winter.

The premier added he hoped the project would be undertaken by a broadly-based new B.C. company, representing prospective industrial customers and private citizens. But he also indicated that if private enterprise doesn't respond to government prodding, the pipeline will become a public enterprise.

Bennett called a press conference in his office Thursday afternoon to announce that proposals are being invited for the construction, operation and maintenance of an approximately 350-mile gas pipeline from Williams Lake to Victoria via Powell River. Rough cost estimates, according to one industry source, run about $100 million.

Proposals, in the form of comprehensive technical and economic feasibility studies including estimated rates and revenues, financing of the project, and a timetable and schedule of construction, must be in the government's hands by July 30.

Bennett said the government is "very anxious to do a lot of things" for Vancouver Island but had given "No. 1" priority to protection of the Island's ecology. For this reason, and because this is an energy-short area, the government proposed building of a natural gas pipeline linking up with Westcoast Transmission facilities at Williams Lake in the Cariboo.

The proposed pipeline would pass through Powell River, to serve heavy industrial users in that area, and cross Georgia Strait in three separate lines laid on the sea floor. It would also have to serve all major load centres on the Island.

Bennett said the system must be designed to meet present load demands and be capable of being readily expanded to meet the projected load growth for a minimum of 15 years for all residential, commercial, industrial and electrical generating requirements along the route.

"We not only want this pipeline built," Bennett said, "but want it owned by Canadian citizens, preferably living in B.C. We expect construction to start this winter. Time is of the essence and we want it completed.

"We think the time is right the demand for energy is now," he said.

There was also an implied threat of government action against industries using so-called dirty fossil fuels when the premier went on to say "coal and that foreign fuel oil bunker C should be regarded as unacceptable if a cleaner alternative was available in natural gas.

"I'm not a member of the Pollution Control Board," Bennett added, "but as a citizen I would imagine, if there is a better type of fuel available with less undesirable qualities, the board would automatically pass the necessary regulations to see it

Continued on Page 6

Turner Blasted

Act Lapse: Bourassa Furious

- **Bennett glad Ottawa shelving Public Order Act. Page 3**

From CP

Canadians will have all their civil liberties again after 9 p.m. tonight and Robert Bourassa is furious about it.

The Quebec premier, in the most strongly-worded criticism of the federal government since he came to power a year ago, blasted Justice Minister John Turner for "softness, lack of logic and inconsistency" after Ottawa's decision Thursday not to extend temporary anti-terrorism measures.

Permanently Illegal

Bourassa was particularly anxious to have the terrorist Quebec Liberation Front permanently declared an illegal organization, but Turner said the Criminal Code provides adequate means of fighting the FLQ.

The Public Order Temporary Measures Act, 1970, which expires at midnight Ottawa time, declared the FLQ to be an illegal organization and made membership at any time in the FLQ a crime.

Bourassa told reporters the FLQ had to be banned permanently to permit "effective" action by the police and the courts in fighting terrorism.

The lapse of the legislation would "reduce the means at the disposal of the police."

"The situation now is clearly under control, but we need the means to react when it is necessary.

"If we decided to make the FLQ an illegal organization, it was because we thought it was essential for the administration of justice to have these powers," he said.

Bourassa said his government had fulfilled its responsibilities in pressing the federal government for permanent legislation.

"It's the responsibility of the federal government, and the people of Quebec and Canada will judge its actions," he said.

Turner told the Commons that until a special joint Commons-Senate committee comes up with recommendations for a replacement, persons accused after today of being members of the FLQ or other groups trying to overthrow the government by violence will be charged under the Criminal Code.

The minister's latter statement elicited loud heckling from members who voted against passage of the public order bill last fall, reminding Turner that they have advocated all along that the FLQ crisis should have been handled under the Criminal Code.

Charges pending under the act, which according to its own wording expires automatically unless extended by Parliament, remain valid charges after expiry, Turner said.

This creates the possibility that persons charged under the act of having been FLQ members before such membership became illegal on October 15 will be convicted under the act after the FLQ has ceased to be outlawed.

INSIDE

	Page
Bridge	30
Comics	47
Crossword	31
Entertainment	48, 49
Financial News	7, 8
Garden Notes	47
Names in the News	13
Provincial Court	10
Sport	16, 17, 18, 19, 20
Television	29
Women	41, 42, 43

Tories Lose Quebec Chief

MONTREAL (CP) — Fernand Alie announced Thursday he has resigned his post of leader of the Progressive Conservative party's Quebec wing over the issue of Quebec's role in Confederation.

He said he intends to continue his attempts to have the Quebec wing of the party accept a "two nations" policy on the constitution.

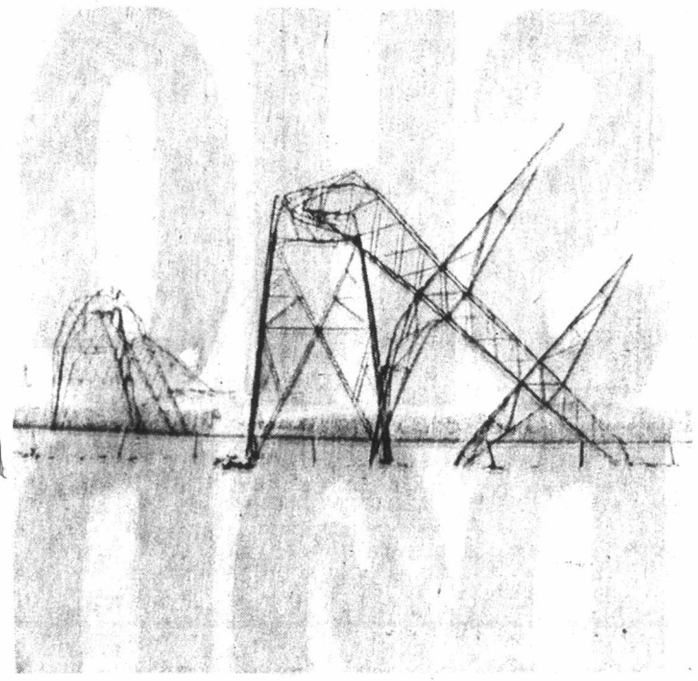

—CP

High-voltage towers north of Saskatoon twisted by ice, snow

Snow Mauls Power Lines

REGINA (CP) — A linebreaking snowstorm affected power supplies for many of the 40,000 users in northwestern Saskatchewan Thursday and although power was restored during the day, full repairs were expected to take about five months and cost about $1 million.

Gerry Bristow, superintendent of the Saskatchewan Power Corp. plant at North Battleford, where most of the 40,000 customers were affected, said power has been restored "to everyone that we know of." Most shortages were for short periods, and occurred also at Saskatoon and Regina.

"We're operating on a shoestring," he said. Two 72,000-volt lines were being used as temporary replacement for 25 miles of 138,000-volt transmission line brought down by the storm.

Bristow said in an interview that possible rationing of power will depend on response during the next few days to requests to limit use of power to essentials.

The test would come at the peak pre-noon period between 11:20 and 11:50 a.m., he said. "If we don't meet it," he said, "power rationing will be necessary during that period of the day for the next three weeks while temporary transmission towers are built for the 138,000-volt line."

Nixon's China Visit Still in Hoping Stage

WASHINGTON (AP) — President Nixon said Thursday night he hopes to visit Mainland China "at some time and in some capacity" as part of his long-range goal of improving relations with Peking.

At a White House news conference, he indicated this was not going to happen soon and that he was making the statement as part of his hopes of normalizing relations with the Communist nation.

When asked about a recent presidential commission's recommendation that both the Peking government and the Nationalist regime on Formosa be given seats in the United Nations, Nixon said the proposal was being considered "in the highest councils" of his administration.

Nixon also said that neither demonstrations in the streets nor opposition in Congress will lead him to change a Vietnam policy which he believes will bring "not just peace in our time," but a lasting peace.

He said he is convinced a withdrawal before South Vietnam is able to have a chance to prevent a Communist takeover would increase the danger of future war in the Pacific.

Man Gives Up Paring Knife

VANCOUVER (CP) — Vancouver police Insp. John Page Thursday talked an unnamed man into handing over a paring knife with which he was threatening an 18-month-old child.

Traffic Ticket Sale Loss Leader

VANCOUVER (CP) — A university student who devised a bizarre scheme to raise money by stealing traffic tickets from city police, then selling them to the motorists they were issued against, landed in Provincial Court here Thursday. Police were tipped off by a cleric.

John Simon Eng, 18, a student at University of British Columbia, was remanded to May 7 after pleading guilty to stealing between 300 and 400 traffic tickets from police headquarters March 12, and to charges of driving without insurance and failing to produce his driver's licence.

Court was told Eng went to the Main Street traffic building and inserted pieces of paper into the lock of a fire-escape door, jamming the lock, then returned at night and took the tickets from file drawers.

Eng approached the recipient of one ticket and offered to sell it to the motorist for $50 but reduced the price to $5 when the man pointed out the fine for the offence was only $10.

Court was told another Eng customer, Rev. F. W. Metzger, paid $10 for three tickets issued against him, then called police.

Kierans Quits Cabinet

Economy Debate Lid Blown Off

By CARL MOLLINS

OTTAWA (CP)—The resignation of Eric Kierans from the federal cabinet Thursday blows open a tinderbox debate about the way Canada's economy is being managed.

There is evidence Kierans was moved to quit because he and his ideas about a wide range of subjects weighed lightly in cabinet decisions. But the reason he gave publicly was disagreement with the running of the economy.

At rock bottom, the debate is about whether unemployment or inflation is the most worrisome villain, although all participants take pains to declare themselves roundly opposed to both.

At issue for policy-makers, then, is whether to maintain a guarded restraint in spending and credit controls to ward off further inflation or to open up in the hope that production and employment will boom.

Better Methods

Those choices — in advance of a much-delayed federal budget, now promised for sometime in May — are for the immediate future. Most debaters are agreed that better management methods are needed for the longer term.

The debate was burning even as Kiernans was writing his farewell note to the Trudeau cabinet.

Louis Rasminsky, governor of the Bank of Canada, John Young, chairman of the federal Prices and Incomes Commission, and Arthur Smith, chairman of the Economic Council of Canada, made simultaneous contributions to the argument Wednesday night.

Kierans placed himself on the side of the so-called expansionists — advocates of employment — generating growth—with his parting shot that "the overriding objective of all nations in the 1970s must be the attainment of full employment, however de-

Continued on Page 2

Kierans . . . parting of ways

Cote . . . takes portfolio

Split Caused By Resource Export Push

- **What Kierans, Trudeau said in their letter exchange. Page 26**

OTTAWA (CP) — Eric Kierans has quit the Trudeau cabinet to challenge the government publicly on economic policy.

The 57-year-old minister of communications submitted his resignation Wednesday partly on the unemployment issue after a long parting-of-the-ways discussion with Prime Minister Trudeau Tuesday.

Trudeau accepted the resignation Thursday and announced it in the Commons. Jean-Pierre Cote, minister without portfolio in charge of the post office, replaces Kierans.

Kierans is the second minister to quit the cabinet in differences over economic policy. Transport Minister Paul Hellyer resigned two years ago specifically on the housing issue.

Trudeau told reporters he tried to talk Kierans out of resigning but that the minister, first elected to the Commons and appointed to the cabinet in 1968, wants to speak publicly on a wide range of issues.

A spokesman for Kierans said the professor, economist, and financier will not be available for comment until next week. He was not in the House when his resignation was announced.

The spokesman said Kierans decided last weekend to resign when he was working on a speech, to be delivered in June, entitled Contributions of Canadian Fiscal Policy to Unemployment and the Foreign Ownership Problem.

The spokesman said Kierans is concerned that government tax policy favors investment in new machinery rather than creation of jobs and feels that economic policy is directed too heavily toward export of natural resources.

Kierans will remain a member of Parliament — his seat is Montreal Duvernay — at least until the next election. At that time, he might return to the university or business world, the spokesman said.

Kierans said in his letter of resignation that it would be

Continued on Page 3

LOCAL NEWS

SECOND NEWS SECTION

Management Rights

Hospital Sets Ultim

Members of the Southern Vancouver Island Hospital Society decided Thursday night that if they do not have the management rights at St. Joseph's Hospital within three months their organization will meet again and probably dissolve.

The decision was made at the second annual meeting of the society, set up to run St. Joseph's after the Sisters of St. Ann, the hospital's legal owners, had withdrawn.

Thirty-four members of the society were at the meeting and after A. L. Watson urged a reassessment of its role in three months the feelings appeared to be virtually unanimous that, if necessary, dissolution might be the outcome if the hospital's development and site acquisition problems are not quickly resolved.

Dr. P. J. Banks, immediate past president of the hospital's medical staff, said he was delighted a person such as Watson, from the community at large, was concerned about the future of the society and St. Joseph's.

The doctor said it was an excellent idea that if there is no solution in three months, the society's members should meet again, "with fire in their eyes," and make their position known.

Dr. A. J. Wood, chairman of the board, reported on the past year's activities, including the spurt of negotiations that has occurred during the past two weeks.

Wood explained that the present, tentative agreement is that the Sisters of St. Ann will give the hospital to the SVIHS, which in turn will forward the title to the provincial government. The government will lease the hospital back to the society.

In addition, 4.7 acres, most of which is on the grounds of St. Ann's Academy and needed for St. Joseph's expansion, will be purchased by the Capital Regional Board. The board will forward the title to the provincial government, which then will lease that portion of the site back to the hospital society.

Sister Mary Doris told the meeting that the Sisters of St. Ann have not deviated from their objective of giving the hospital to the society. Once the order has assigned the hospital to SVIHS, the society could do what it wanted.

She said the order insisted on giving it to the society because turning over the hospital to the crown would have set an obnoxious precedent for other denominational hospitals, Roman Catholic and otherwise, in B.C.

In his annual report, Banks said it was of extreme importance that St. Joseph's continue at its present site.

"We feel that, with a growing concentration of population in the downtown core, with the age of this population always edging upwards, with 80 per cent of our patients coming from within a mile of this hospital and with the overall wish of those patients to have a hospital that they can attend and visit easily, the proper site for this hospital is its present one," said Banks.

He added that to replace St. Joseph's at another site would cost about $25 million.

At the annual meeting of St. Joseph's board of management, finance committee chairman R. J. Nation said the hospital ended 1970 with an operating surplus of $33,052. It spent about $8 million on de during 1970.

He reported to the cutbac Health Ministe mark one y hospital had to retroactive pa

Dr. E. G. C St. Joseph's director, said report th restraints wer the probl included:

- A seriou care beds in which results

Three Vict Hospital a Millstream Langford a 2517 Went condition;

Fu

By NANC

When it co around the fla are only half

And when saluting they the scene at a

According the Council of tion they're s and salute a week.

But as school princip a survey this the rules of

Others said assembly bec have an audi rules don't excuse — the

Sna

Saanich p Thursday nig found a th snake last r been seen in area Wednes

The grey which is a s constrictor, is and is not humans, a spokesman e

At Lea

There will be at least one more effort to avoid a strike of city of Victoria outside workers.

After more than seven hours of meetings Thursday with provincial mediator Clark Gilmour, both sides agreed to another meeting Saturday at 10 a.m.

Gilmour is reportedly interested in broadening the scope of the next meeting, which could be the last. He has suggested the session should be attended not only by the normal bargaining committees, but by additional union officers and of city counc

The contr volves the Local 50, Ca Public Emp strike would vices as ga road mainte cleaning, se clearing and

Union offi only one stri history of lasted nine d

The union strike notice and this c once the me his report.

Management Rights Issue

Hospital Society Sets Ultimatum

Members of the Southern Vancouver Island Hospital Society decided Thursday night that if they do not have the management rights at St. Joseph's Hospital within three months their organization will meet again and probably dissolve.

The decision was made at the second annual meeting of the society, set up to run St. Joseph's after the Sisters of St. Ann, the hospital's legal owners, had withdrawn.

Thirty-four members of the society were at the meeting and after A. L. Watson urged a reassessment of its role in three months the feelings appeared to be virtually unanimous that, if necessary, dissolution might be the outcome if the hospital's development and site acquisition problems are not quickly resolved.

Dr. P. J. Banks, immediate past president of the hospital's medical staff, said he was delighted a person such as Watson, from the community at large, was concerned about the future of the society and St. Joseph's.

The doctor said it was an excellent idea that if there is no solution in three months, the society's members should meet again, "with fire in their eyes," and make their position known.

Dr. A. J. Wood, chairman of the board, reported on the past year's activities, including the spurt of negotiations that has occurred during the past two weeks.

Wood explained that the present, tentative agreement is that the Sisters of St. Ann will give the hospital to the SVIHS, which in turn will forward the title to the provincial government. The government will lease the hospital back to the society.

In addition, 4.7 acres, most of which is on the grounds of St. Ann's Academy and needed for St. Joseph's expansion, will be purchased by the Capital Regional Board. The board will forward the title to the provincial government, which then will lease that portion of the site back to the hospital society.

Sister Mary Doris told the meeting that the Sisters of St. Ann have not deviated from their objective of giving the hospital to the society. Once the order has assigned the hospital to SVIHS, the society could do what it wanted.

She said the order insisted on giving it to the society because turning over the hospital to the crown would have set an obnoxious precedent for other denominational hospitals, Roman Catholic and otherwise, in B.C.

In his annual report, Banks said it was of extreme importance that St. Joseph's continue at its present site.

"We feel that, with a growing concentration of population in the downtown core, with the age of this population always edging upwards, with 80 per cent of our patients coming from within a mile of this hospital and with the overall wish of those patients to have a hospital that they can attend and visit easily, the proper site for this hospital is its present one," said Banks.

He added that to replace St. Joseph's at another site would cost about $25 million.

At the annual meeting of St. Joseph's board of management, finance committee chairman R. J. Nation said the hospital ended 1970 with an operating surplus of $33,052. It spent about $8 million on day-to-day costs during 1970.

He reported that in addition to the cutbacks imposed by Health Minister Ralph Loffmark one year ago, the hospital had to find $33,326 for retroactive pay settlements.

Dr. E. G. Q. Van Tilburg, St. Joseph's executive director, said in his annual report that financial restraints were only one of the problems. Others included:

● A serious lack of acute-care beds in the community which results in a larger number of seriously ill persons awaiting admission and, when they are admitted, requiring more intense nursing care.

● The emphasis on a reduced length of stay and the increased number of patients treated on a day-care basis also demand more intensive care.

● A lack of extended-care and nursing home beds for social welfare patients, some of whom remain in St. Joseph's for up to one year despite constant efforts to find alternative facilities.

Crash Costs Heavy

A Victoria man was reported in poor condition Thursday night in St. Joseph's Hospital after an accident which police said caused an estimated $11,500 damage.

Colwood RCMP said Eric Anderson MacFadyen, 1845 Hollywood Crescent, suffered face and head lacerations at about 1:30 p.m. Thursday when his car and a trailer-truck moving van collided head-on on the Malahat about two miles north of Goldstream Park.

The car stayed upright after the collision but the trailer-truck tipped over on one side. Its driver, Albert Johanson of Calgary, was not hurt and police estimated damage as $1,500 to MacFadyen's 1965 Pontiac and $10,000 to the truck and contents.

Three-Mill Hike Set in Saanich

Saanich council struck the municipality's 1971 mill rate at 40.25 mills Thursday night, an increase of three mills.

According to a rough estimate by J. B. Tribe, municipal administrator, this will raise property taxes in Saanich by about 4.5 per cent.

A homeowner whose net taxes were $500 last year, he said, could expect to pay an additional $22 this year.

That doesn't include a $10 increase in sewer charges.

After four straight nights of budget-slashing, council arrived at an increase of 2.8 mills, but it was decided to set the increase at three mills, and bolster the municipality's contingency fund with the extra one-fifth of a mill.

The new mill rate sets Saanich's current expenditures for 1971 at $9.7 million, compared with $10.3 million contained in the first draft-budget presented to council Monday night.

In the four days, council succeeded in trimming the estimates by $622,000, thus cutting the anticipated mill rate increase from 7.32 mills down to 2.8 mills.

No department escaped the council axe. Even the police department's capital expenditure budget calling for the spending of $9,825 was cut down to $9,000 when Ald. Alan Newberry pointed out that council should not make an exception by leaving a department's proposed budget untouched.

Some controversy arose when council dealt with the municipal grants which were recommended by the Greater Victoria Intermunicipal Committee.

(The committee can only recommend that the grants be made, but approval of the individual councils is required).

"When are we going to stop playing Santa Claus," Newberry asked.

"We are paying grants at times when we could use grants ourselves," he said.

His remarks didn't sit too well with Ald. Edith Gunning who told council she didn't look upon the grants as playing Santa Claus.

"I think we must keep the community spirit alive. A little help to these worthwhile organizations, I think, is quite in order," she said.

Council dealt with the 45 grant recipients one by one, and eliminated about $7,000 worth of grants. Among those which were deleted from the list of donations were the Canadian Lacrosse Hall of Fame ($500), the Boy Scouts ($500) and the Girl Guides ($370).

Others, including the YM-YWCA, the Victoria Symphony Society, the Vancouver Island Publicity Bureau, and the Community Action Group of Greater Victoria, were given smaller grants than had been recommended by the Community Council.

Mayor Hugh Curtis said council has worked "diligently and well to reduce expenditures." the aldermen had no apologies to make for the three-mill increase.

"We could probably cut back further, but then we would begin to seriously impair the services," Curtis said.

The decision to set the mill rate increase at three mills rather than the exact 2.8 mills ran into some criticism from Aldermen William Noel, Leslie Passmore, and Newberry.

They said the increase was steep enough at 2.8 mills. Too many people would be "severely affected" by the increase. All three voted against the motion to set the increase at three mills.

Council also discussed the possibility of making staff cuts in the future to save money. It was decided to start by not filling a vacancy in the purchasing department.

Major expenditures in the 1971 budget, with last year's actual spending in brackets, include:

● Police protection — $939,050 ($824,096).

● Fire protection — $757,631 ($742,068).

● Recreation and community services — $230,500 ($82,330). The drastic increase in this department was due to the operating cost of the new swimming pool and the Cedar Hill golf course.

● Debt charges — $1.2 million.

Two-Car Crash Puts Two in Hospital

Three Victoria area men were sent to St. Joseph's Hospital after two-car collision at intersection of Millstream Road and Trans-Canada Highway in Langford about 7 p.m. Thursday. Dave Smith, of 2517 Wentwich, Langford, was reported in poor condition; Barry McCowan, 24, of 440 Simcoe, was listed in fair condition, and Douglas Yates, of 5915 Old West Saanich Road, Saanich was released after treatment. Car in which Yates and McCowan were riding, shown here, ended up against rock wall.—(Doug Smith)

Board Sets 31.98 Mills

Greater Victoria school district adopted its budget bylaw Thursday night, setting the taxpayers' share at 31.98 mills.

The total budget for 1971 is $25,766,291, of which the local share will be $12,329,697, including $286,276 for expenditures for Camosun College.

The budget has increased $2,807,032 over last years' $25,766,291.

It has been estimated that the increased taxation — up 1.4 mills to 31.98 mills — will be offset for the average homeowner by a $10 increase in the provincial homeowners grant from $160 to $170.

Tax Increase Small In Esquimalt

Esquimalt taxpayers have been spared a major increase in property taxes this year.

Following a marathon budget-trimming session Wednesday night, Esquimalt council announced Thursday it had established the municipality's general mill rate at 35.08, an increase of 1.48 mills over the 1970 rate.

Total expenditures for 1971 will be $2,197,000, an increase of $212,000 over the 1970 budget.

Mayor Arthur Young told the Colonist Thursday he is "extremely happy" that the increase could be limited to "this moderate amount."

He said the budget was adequate to guarantee good services for the tax dollar.

"In fact, we have expanded in several areas," he said. He did not elaborate.

Sources of revenues include:

● Taxation — $820,000.

● Licences and permits — $48,000.

● Federal grants — $419,000.

● Provincial grants — $438,000.

● Revenue and fund surplus — $399,000.

Here's a list of proposed 1971 expenditures with last year's actual spending in brackets:

● General government — $225,050 ($183,100).

● Protection of persons and property — $452,000 ($415,100).

● Public works — $246,300 ($232,700).

● Welfare — $210,600 ($176,000).

● Debt charges — $100,535 ($107,000).

Young said the 1.48-mill increase would raise property taxes for the "average homeowner" by no more than $10.

The increase reflected in the new mill rate, he said, was a "true picture" since there has been no increase in assessments in Esquimalt this year.

Flag Salute Nonexistent

By NANCY BROWN

When it comes to rallying around the flag, Victoria kids are only half there.

And when it comes to saluting they just don't make the scene at all.

According to the rules of the Council of Public Instruction they're supposed to sing and salute at least once a week.

But as one elementary school principal put it during a survey this week: "I prefer the rules of common sense."

Others said they don't hold assembly because they don't have an auditorium, but the rules don't hold this as an excuse — the section reads:

"At least one day each week, preferably at the opening of school in the morning, all pupils then in attendance at a public school shall be assembled, by classes or school in front of the flag, either within the school or on the schoolgrounds, and shall salute the flag and sing the national anthem."

It doesn't specify which national anthem, so principals who do observe the rules play it safe — they sing both, one at the beginning and one at the end of the assembly.

As one principal commented, "Maybe singing them both makes up for not saluting."

A spot survey of 14 elementary schools in the Greater Victoria school district showed that seven hold assemblies "practically never," "so long ago I've forgotten," or "seldom."

Other schools ranged from weekly to monthly assemblies — all complete with The Queen and O Canada.

And Greater Victoria school district chairman Allan McKinnon has no intention of changing things — "unless there's some great public outcry."

"I've not had one complaint from parents about their children not saluting the flag," he said. "What's a nice girl like you doing dredging up a thing like this?"

McKinnon said the national anthem is sung in some schools and not in others, and pointed out that the ceremony of raising the flag is the equivalent of a salute.

"I've been to schools where they sing the national anthem and schools where they don't, and it's pretty hard to tell which kids come from which school," said McKinnon.

As far as trustee Walter Donald is concerned the whole thing is outmoded.

"I think most kids today are aware that nationalism and patriotism of themselves aren't necessarily good," he said.

While not endorsing symbolic acts, Donald did put in a plea for some development of respect for justice and the freedom of the individual.

B.C. School Trustees Association tried in 1969 to get the provincial government to amend the rule.

They wanted the early part deleted and they wanted an amendment to a later part that reads: "The principal and teachers of the school shall endeavour to see that proper ideals of loyalty to our queen and country are instilled in the minds of pupils in attendance and that due respect is paid the flag and Canadian institutions."

They preferred new wording to read: "The principals and teachers of a public school shall endeavor to see that the students are made aware of the ideals of, respect for and responsiblility to Canadian institutions promoting a better democratic society."

No action was taken by the provincial government.

Ottawa Band, Choir Here

The band and choir of Fisher Park high school, Ottawa, returns a visit this weekend made to them earlier by the concert band of Oak Bay high school. The visiting groups will perform in a public concert at 8 p.m. Saturday in Oak Bay junior high auditorium.

Royal Visits Film Subject

Past royal visits to Canada by Queen Elizabeth and Prince Philip will be the subject of a special free film program to be held at 1 p.m. and 3 p.m. Tuesday in Room 112 of the Provincial Museum.

Snake Eludes Police

Saanich police reported Thursday night they had not found a three-foot gopher snake last reported to have been seen in the Gordon Head area Wednesday.

The grey and white snake, which is a small type of boa constrictor, is an escaped pet and is not dangerous to humans, a Saanich police spokesman emphasized.

There was a possibility, he said, the snake would be unable to survive on its own in the wilds, but police were still asking Gordon Head residents to watch for it.

Anyone sighting the snake, last seen in the vicinity of Blair Avenue, should contact the police department at 388-4321.

At Least One More Try

There will be at least one more effort to avoid a strike of city of Victoria outside workers.

After more than seven hours of meetings Thursday with provincial mediator Clark Gilmour, both sides agreed to another meeting Saturday at 10 a.m.

Gilmour is reportedly interested in broadening the scope of the next meeting, which could be the last. He has suggested the session should be attended not only by the normal bargaining committees, but by additional union officers and some members of city council.

The contract dispute involves the 270 members of Local 50, Canadian Union of Public Employees, and a strike would affect such services as garbage collection, road maintenance, street cleaning, sewer and drain clearing and park care.

Union officials can recall only one strike in the 54-year history of the local. That lasted nine days in 1955.

The union gave 72-hour strike notice some time ago, and this could take effect once the mediator has entered his report.

Two offers from the city have been rejected by the outside workers, who claim there was very little difference in the two. The wage offer was for 15 per cent over two years on a base rate of $2.93 an hour. Union officials said this would widen the wage gap between the Victoria workers and the higher-paid city workers in other Island communities.

Settlements were reached earlier with the city's inside workers and with inside and outside workers in Saanich.

The same union is involved in several other delicate contract situations in the area.

Inside and outside civic workers in Oak Bay will meet next week to discuss a contract offer from the municipality. Civic workers in Esquimalt have already rejected an offer and no settlement has been reached yet for others in Sidney.

At the University of Victoria, critical meetings are reported scheduled for next week. The inside workers have authorized their negotiating committee to call a strike vote and seek the services of a mediator. Neither step has been taken.

A second dispute concerns the outside workers.

Employees of the Greater Victoria Water District are also awaiting settlement.

In addition to this, CUPE is getting ready to launch contract negotiations on behalf of the Royal Oak Burial Park employees.

After Thursday's meetings at Victoria city hall, neither side was able to comment on whether any progress had been made.

"The fact we are still meeting is encouraging in itself," said City Manager Bill Hooson.

Seen In Passing

Judy and Michelle

Mrs. Judy Watson leaning out of her car with baby **Michelle**, aged 14 months. (She lives with her husband **Mike** and one other child, **Christopher**, 3, at 990 Doumac, Saanich. **Judy's** hobbies include swimming, sewing and watching sports) . . . **Sally Rogers** leaving for a Prince George convention . . . **Jim Durshel** soldering a pipe . . . **Harold Pedersen** driving a tow-truck . . . **Cathy Lohr** going to bingo . . . **Warren White** doing some roto-tilling . . . **John Malone** making change . . . **Bill Frees** driving his new car . . . **Phil** and **Joan Norton** going to Sooke . . . **Cathy Fuller** busy moving . . . **Jim** and **Rose McCulley** enjoying Victoria . . . **Roxy** and **Kerry Zeal** talking to friends . . . **Betty Harvey** having a cribbage windup . . . **Harry Adams** playing snooker . . . **Ben Playton** trying to play shuffleboard . . . **Al Catt** talking about trucks . . . **Aggie Palmer** talking to her dog.